



US00D690497S

(12) **United States Design Patent**
Anderson

(10) **Patent No.:** **US D690,497 S**

(45) **Date of Patent:** **** Oct. 1, 2013**

- (54) **FOOTWEAR TOE COVER**
- (71) Applicant: **Jordan Anderson**, Lancaster, OH (US)
- (72) Inventor: **Jordan Anderson**, Lancaster, OH (US)
- (73) Assignee: **Rocky Brands, Inc.**, Nelsonville, OH (US)
- (**) Term: **14 Years**
- (21) Appl. No.: **29/436,835**
- (22) Filed: **Nov. 9, 2012**
- (51) **LOC (9) Cl.** **02-04**
- (52) **U.S. Cl.**
USPC **D2/972**
- (58) **Field of Classification Search**
USPC D2/896, 900, 909–915, 920, 943,
D2/946, 969, 970, 972, 974; 36/83, 1.5,
36/2 R, 109, 3 A, 7.1 R, 45, 52, 112–114,
36/126–131, 77 M, 77 R, 50.1
See application file for complete search history.

3,525,165 A *	8/1970	Randall, Jr.	36/133
D398,142 S *	9/1998	Benoit	D2/946
D412,391 S *	8/1999	Covatch	D2/913
D517,306 S *	3/2006	Hoeft	D2/972
D519,271 S *	4/2006	Hoeft	D2/972
D520,723 S *	5/2006	Hoeft	D2/972

* cited by examiner

Primary Examiner — Robert M Spear

Assistant Examiner — Rashida C McCoy

(74) *Attorney, Agent, or Firm* — Porter, Wright, Morris & Arthur, LLP

(57) **CLAIM**

The ornamental design for a footwear toe cover, as shown and described.

DESCRIPTION

FIG. 1 is a perspective view of a footwear toe cover according to my new design;
 FIG. 2 is a right side thereof;
 FIG. 3 is a left side view thereof;
 FIG. 4 is a front view thereof;
 FIG. 5 is a rear view thereof;
 FIG. 6 is a bottom view thereof; and,
 FIG. 7 is a top view thereof.

The doubled dotted lines inside the toe cap represent claimed stitching. The double dashed lines represent unclaimed stitching and the single dashed lines in the figures represent environment and forms no part of the claimed design.

1 Claim, 6 Drawing Sheets

(56) **References Cited**

U.S. PATENT DOCUMENTS

2,079,237 A *	5/1937	Allard	36/72 R
2,160,768 A *	5/1939	Wasser	36/72 R
3,175,311 A *	3/1965	MacQuaid	36/72 R
3,407,518 A *	10/1968	MacQuaid et al.	36/72 R

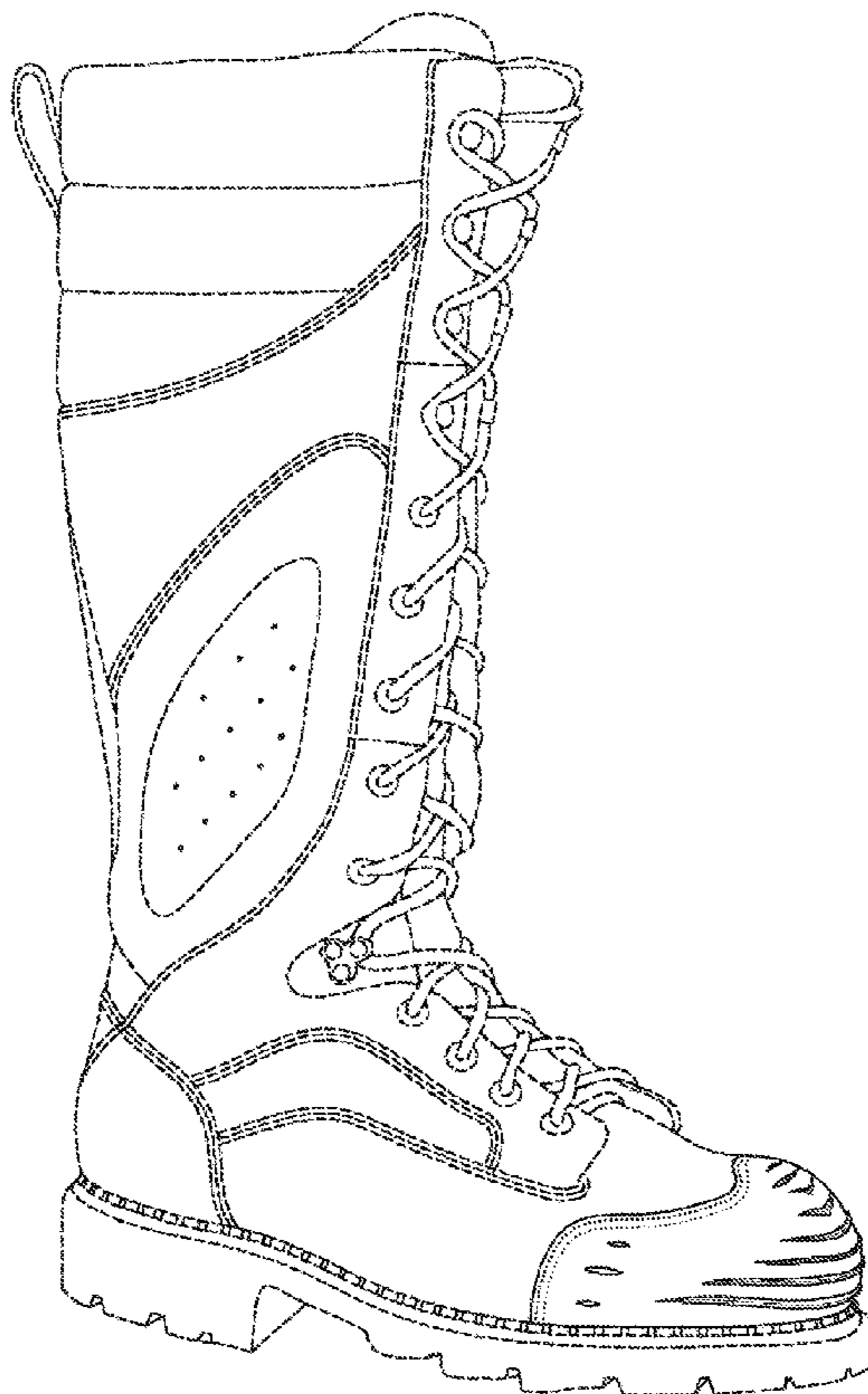

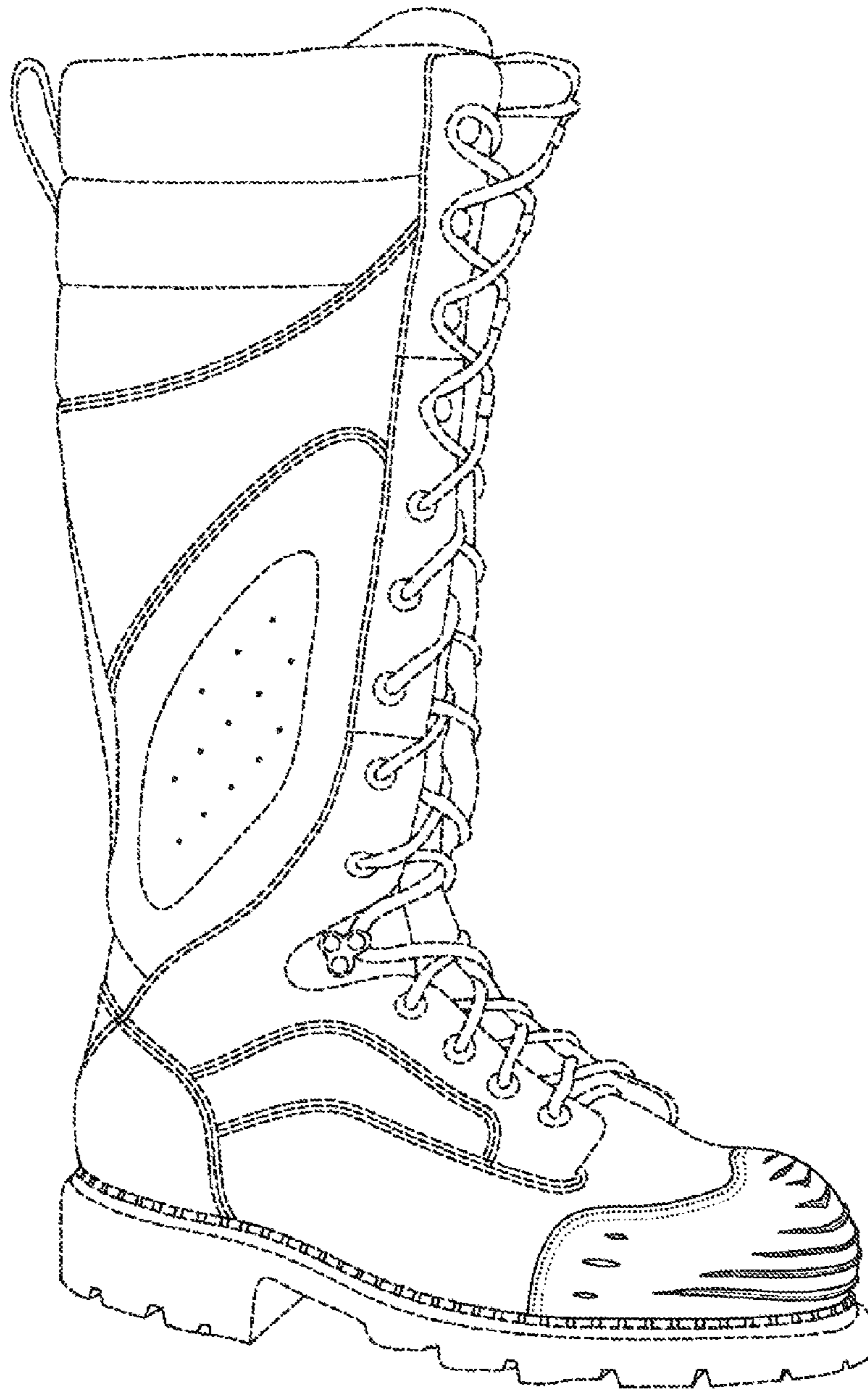

FIG. 1

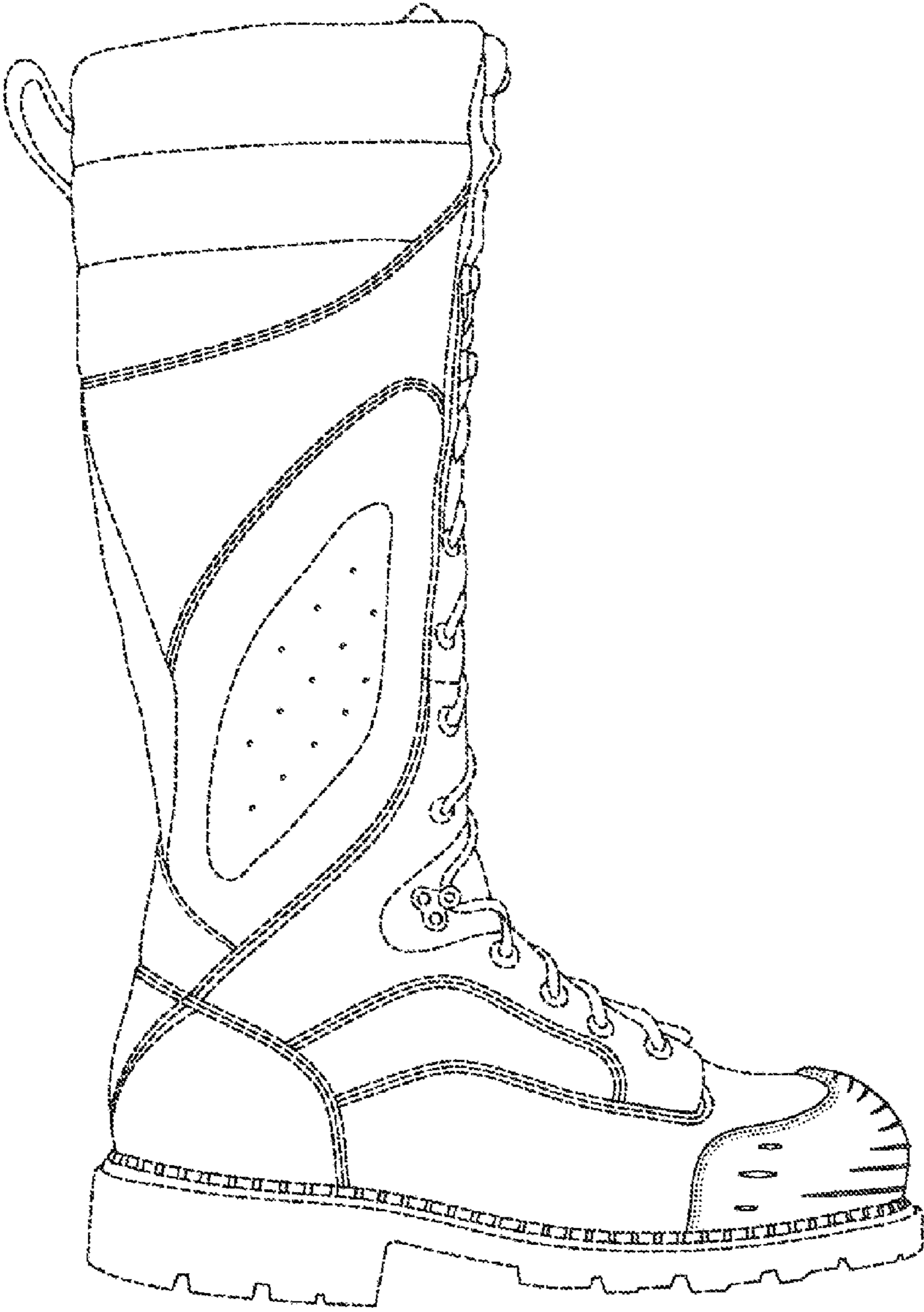

FIG. 2

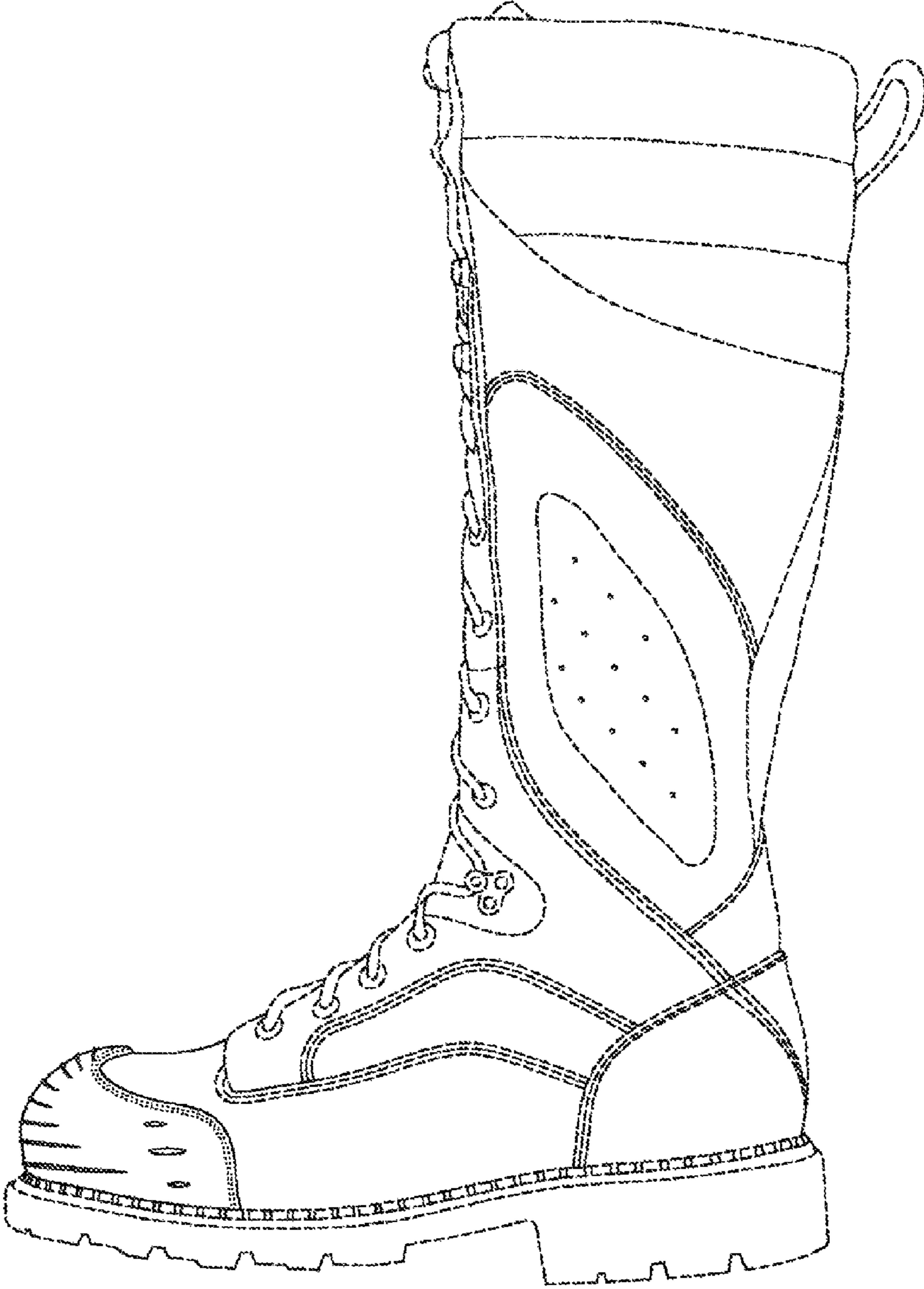

FIG. 3

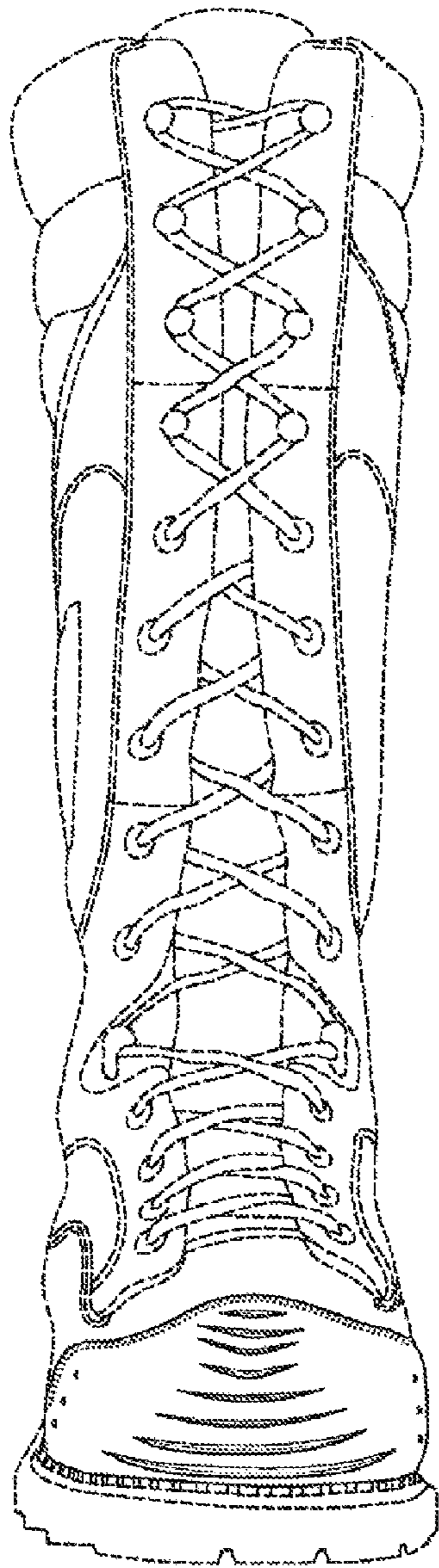

FIG. 4

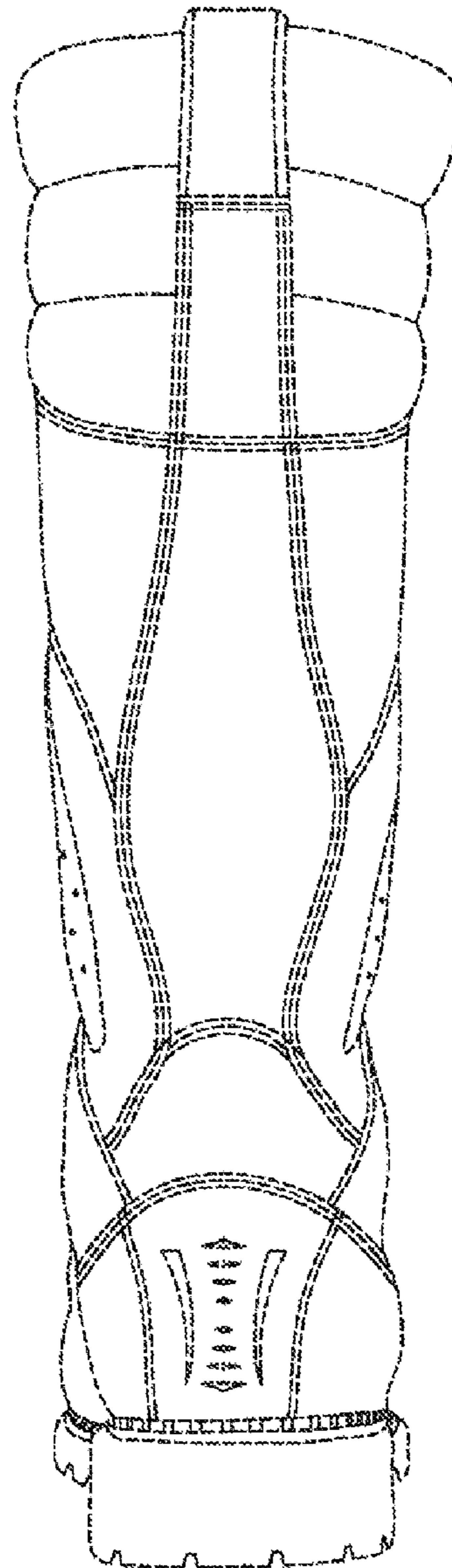

FIG. 5

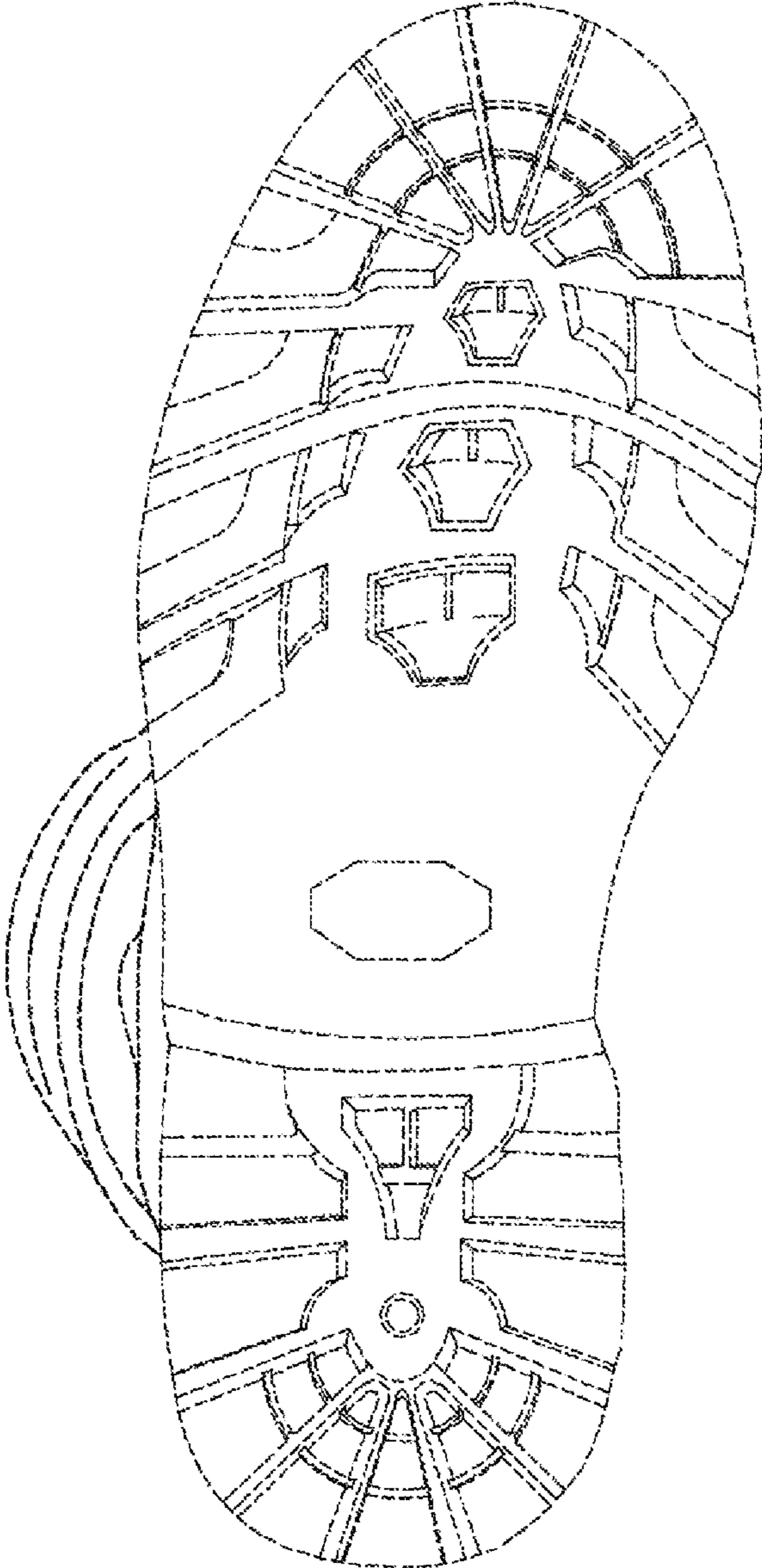

FIG. 6

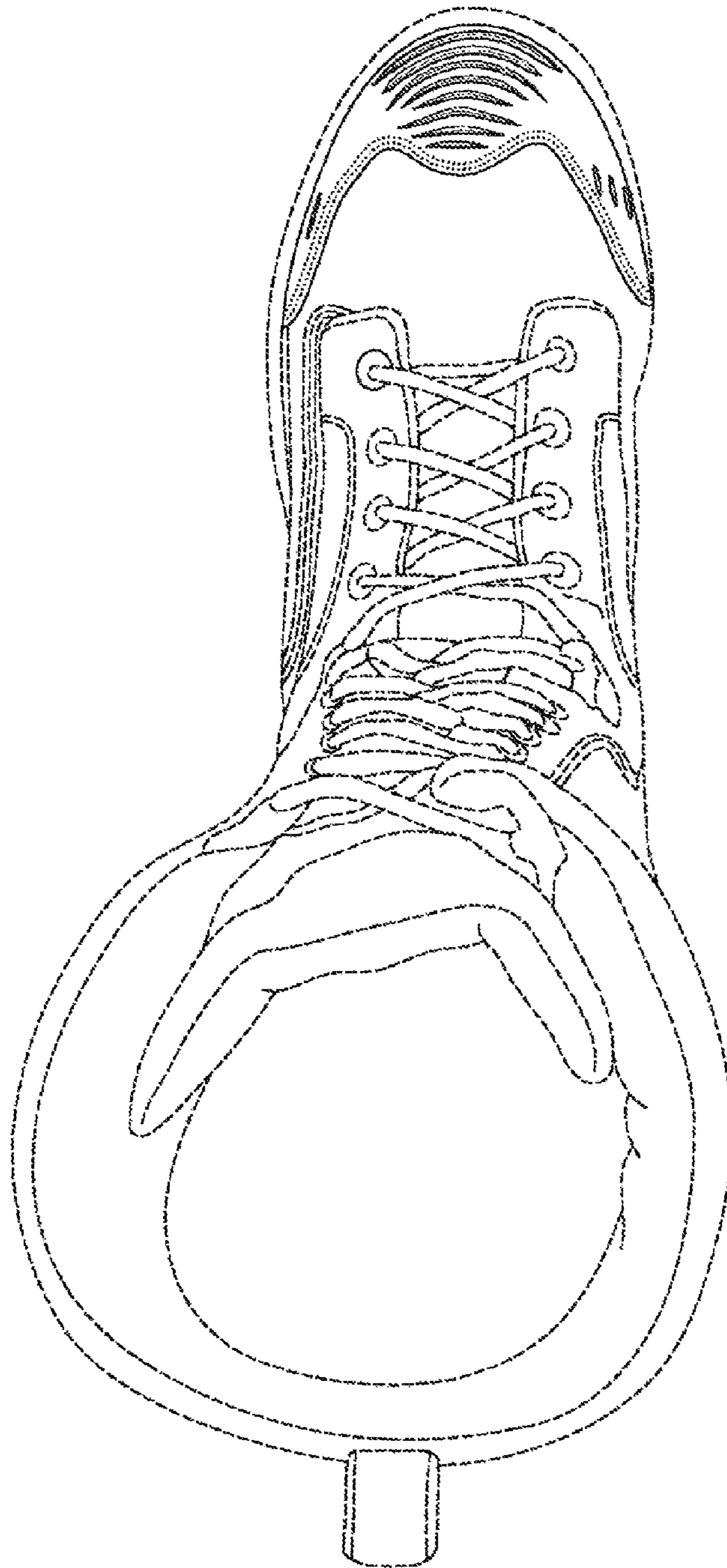

FIG. 7