

US00D690493S

(12) **United States Design Patent**
Bosomworth

(10) **Patent No.:** **US D690,493 S**

(45) **Date of Patent:** **** Oct. 1, 2013**

(54) **PORTION OF AN UPPER OF A FOOTWEAR ARTICLE**

(75) Inventor: **Warren Bosomworth**, Annecy-le-Vieux (FR)

(73) Assignee: **Saloman S.A.S.**, Metz-Tessy (FR)

(**) Term: **14 Years**

(21) Appl. No.: **29/409,290**

(22) Filed: **Dec. 21, 2011**

(30) **Foreign Application Priority Data**

Jun. 22, 2011 (WO) DM/076 316

(51) **LOC (9) Cl.** **02-99**

(52) **U.S. Cl.**
USPC **D2/972**

(58) **Field of Classification Search**
USPC D2/902, 906-908, 944, 969, 972-974;
36/45, 50.1, 77 M, 77 R, 83, 88, 113, 114,
36/126-131
See application file for complete search history.

(56) **References Cited**

U.S. PATENT DOCUMENTS

D226,882 S *	5/1973	Powers	D2/907
D228,267 S *	9/1973	Powers	D2/908
D329,935 S	10/1992	Barret	D2/904
D360,747 S	8/1995	Autier	D2/970
D404,542 S	1/1999	Donnadieu et al.	D2/904
D404,543 S	1/1999	Donnadieu et al.	D2/904
D413,427 S	9/1999	Fellouhe	D2/969
D415,875 S	11/1999	Falguere	D2/904
D425,693 S	5/2000	Fellouhe	D2/970
D426,949 S	6/2000	Barret	D2/970
D434,212 S	11/2000	LaBerge	D2/972
D434,552 S	12/2000	Burt	D2/972
D434,553 S	12/2000	Burt	D2/972

D434,554 S	12/2000	Laberge	D2/972
D434,894 S	12/2000	Burt	D2/972
D434,895 S	12/2000	Laberge	D2/972
D435,165 S	12/2000	Burt	D2/972
D435,336 S	12/2000	Barret et al.	D2/972
D435,718 S	1/2001	Laberge	D2/972
D436,433 S	1/2001	Laberge	D2/972
D443,131 S	6/2001	Laberge	D2/972
D443,408 S	6/2001	Laberge	D2/972
D446,004 S	8/2001	Burt	D2/973
D450,913 S	11/2001	Banik et al.	D2/909
D451,267 S	12/2001	Laberge et al.	D2/972
D451,268 S	12/2001	Laberge et al.	D2/972
D451,269 S	12/2001	Burt	D2/972
D452,068 S	12/2001	Laberge et al.	D2/972
D452,368 S	12/2001	Chaigne	2/972
D452,607 S	1/2002	Sakai	D2/969
D453,616 S	2/2002	Sakai	D2/972
D455,251 S	4/2002	Sakai	D2/969
D457,296 S	5/2002	Burt	D2/969
D459,870 S	7/2002	St. Louis	D2/973
D460,250 S	7/2002	Hillyer	D2/972
D460,610 S	7/2002	Sakai	D2/972
D464,479 S	10/2002	Banik	D2/972
D465,909 S	11/2002	Ornerakis	D2/970
D467,062 S	12/2002	Delgorgue et al.	D2/972

(Continued)

Primary Examiner — Dominic Simone

(74) *Attorney, Agent, or Firm* — Terence P. O'Brien

(57) **CLAIM**

I claim the ornamental design for a portion of an upper of a footwear article, as shown and described.

DESCRIPTION

The sole FIGURE is a side view of a portion of an upper of a footwear article.

The ornamental design that is claimed is shown in solid lines in the drawings. The broken (dashed) lines shown in the FIGURE are included for the purpose of illustrating environmental elements only and form no part of the claimed design.

1 Claim, 1 Drawing Sheet

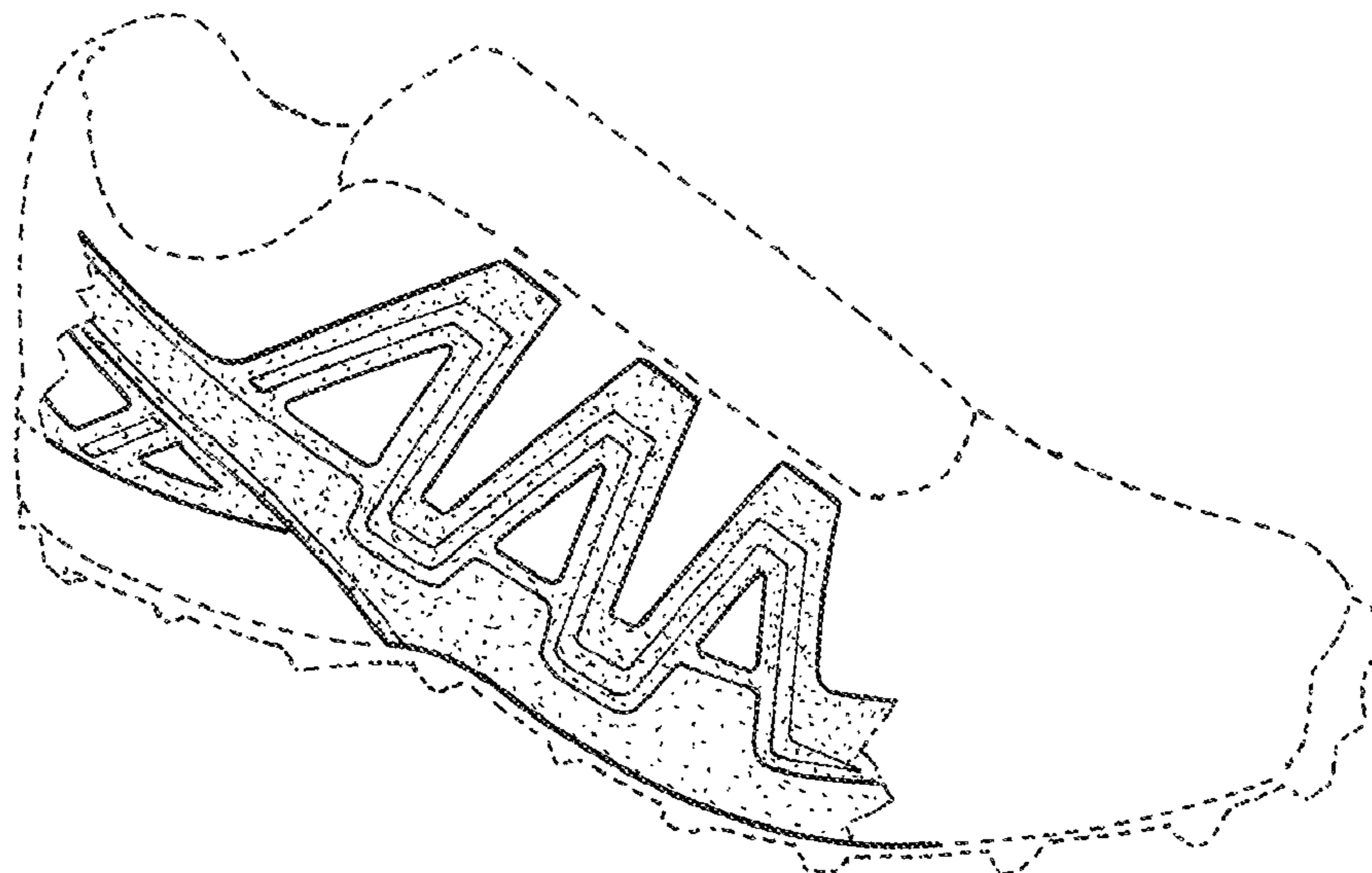

(56)

References Cited

U.S. PATENT DOCUMENTS

D467,064 S 12/2002 Hillyer D2/973
 D467,724 S 12/2002 Hillyer D2/973
 D471,700 S 3/2003 Banik D2/969
 D472,040 S 3/2003 Koo D2/972
 D473,698 S 4/2003 St-Louis D2/957
 D475,189 S 6/2003 Laberge et al. D2/972
 D475,515 S 6/2003 St-Louis D2/972
 D475,516 S 6/2003 Laberge D2/972
 D475,517 S 6/2003 St-Louis D2/972
 D479,391 S 9/2003 Hillyer 132/972
 D479,392 S 9/2003 Hillyer D2/972
 D479,644 S 9/2003 Sakai D2/972
 D481,530 S 11/2003 Hillyer D2/972
 D482,515 S 11/2003 St-Louis D2/972
 D482,858 S 12/2003 Hillyer D2/972
 D482,859 S 12/2003 Laberge D2/972
 D482,861 S 12/2003 St-Louis D2/972
 D483,938 S 12/2003 Laberge D2/973
 D485,428 S 1/2004 Koo D2/972
 D485,429 S 1/2004 Koo D2/972
 D485,669 S 1/2004 Koo D2/972
 D485,670 S 1/2004 Laberge D2/972
 D486,301 S 2/2004 Koo D2/973
 D487,339 S 3/2004 Laberge D2/972
 D488,917 S 4/2004 Koo D2/972
 D489,168 S 5/2004 Laberge D2/972
 D493,955 S 8/2004 Gay D2/972
 D494,350 S 8/2004 Hillyer D2/972
 D502,310 S 3/2005 Tresser D2/972
 D507,402 S 7/2005 Laberge D2/972
 D509,348 S 9/2005 Brewer D2/972
 D513,666 S 1/2006 Bertholon D2/977
 D513,847 S 1/2006 Laberge D2/972
 D515,799 S 2/2006 Bertholon D2/972
 D515,800 S 2/2006 Bertholon D2/972
 D516,790 S 3/2006 Stryjak et al. D2/969
 D516,795 S 3/2006 Tresser D2/972
 D516,796 S 3/2006 Delgorgue et al. D2/972
 D517,301 S 3/2006 Stryjak et al. D2/969
 D517,303 S 3/2006 Laberge D2/969
 D527,173 S 8/2006 Stryjak D2/972
 D541,517 S 5/2007 Laberge D2/972
 D545,040 S 6/2007 Laberge D2/972
 D548,942 S 8/2007 Stryjak D2/970
 D551,438 S 9/2007 Laberge D2/972
 D551,838 S 10/2007 Brewer D2/972
 D551,839 S 10/2007 Bertholon D2/972
 D552,339 S 10/2007 Gay D2/972
 D559,509 S 1/2008 Hayes D2/954
 D560,902 S 2/2008 Gay D2/972
 D570,591 S 6/2008 Farys et al. D2/972
 D574,602 S 8/2008 Grenet D2/977
 D575,500 S 8/2008 Laberge D2/972
 D575,501 S 8/2008 Amphyon D2/972

D576,399 S 9/2008 Grenet et al. D2/972
 D576,400 S 9/2008 Grenet et al. D2/972
 D576,401 S 9/2008 Grenet D2/972
 D587,445 S 3/2009 Amphyon D2/972
 D588,350 S * 3/2009 Amphyon et al. D2/972
 D593,302 S * 6/2009 St-Louis et al. D2/969
 D594,214 S * 6/2009 Matis et al. D2/969
 D594,636 S 6/2009 Del Biondi et al. D2/896
 D594,639 S 6/2009 Alfaro D2/960
 D600,898 S * 9/2009 St-Louis et al. D2/969
 D600,899 S * 9/2009 St-Louis et al. D2/969
 D604,488 S 11/2009 Amphyon D2/953
 D604,939 S 12/2009 Grenet D2/972
 D605,845 S 12/2009 Grenet D2/972
 D605,846 S 12/2009 Amphyon D2/972
 D606,294 S 12/2009 Grenet D2/972
 D609,446 S 2/2010 Leleu D2/970
 D611,688 S 3/2010 Grenet D2/946
 D612,135 S 3/2010 Borel et al. D2/947
 D612,143 S 3/2010 Amphyon D2/972
 D612,144 S 3/2010 Bosomworth D2/972
 D612,145 S 3/2010 Bosomworth D2/972
 D613,053 S 4/2010 Richard et al. D2/972
 D614,382 S 4/2010 Grenet et al. D2/952
 D621,597 S 8/2010 Grenet D2/972
 D621,598 S 8/2010 Leleu D2/972
 D622,041 S 8/2010 Richard D2/953
 D622,049 S 8/2010 Amphyon D2/972
 D622,050 S 8/2010 Amphyon D2/972
 D622,051 S 8/2010 Leleu D2/972
 D622,052 S 8/2010 Grenet D2/972
 D622,053 S 8/2010 Grenet D2/972
 D622,054 S 8/2010 Bosomworth D2/972
 D622,055 S 8/2010 Bosomworth D2/972
 D622,056 S 8/2010 Fuhrer D2/972
 D622,493 S 8/2010 Leleu D2/972
 D623,391 S 9/2010 Leleu D2/972
 D623,392 S 9/2010 Grenet D2/972
 D623,839 S 9/2010 Leleu D2/972
 D629,190 S 12/2010 Bosomworth D2/972
 D629,599 S 12/2010 Bosomworth D2/972
 D632,475 S 2/2011 Richard D2/972
 D633,284 S 3/2011 Opie D2/908
 D634,533 S 3/2011 Leleu D2/972
 D641,966 S 7/2011 Fuhrer D2/972
 D642,365 S 8/2011 Grenet D2/972
 D642,366 S 8/2011 Fuhrer D2/972
 D642,367 S 8/2011 Fuhrer D2/972
 D643,199 S 8/2011 Fuhrer D2/972
 D644,019 S * 8/2011 Grenet D2/972
 D644,824 S 9/2011 Leleu D2/946
 D658,862 S * 5/2012 Stryjak et al. D2/972
 D680,314 S * 4/2013 Amphyon D2/972
 D680,315 S * 4/2013 Amphyon D2/972
 D680,728 S * 4/2013 Stryjak D2/972

* cited by examiner

