

US00D690407S

(12) **United States Design Patent**
Williams et al.

(10) **Patent No.:** **US D690,407 S**
(45) **Date of Patent:** **** Sep. 24, 2013**

- (54) **AIR FILTER**
- (71) Applicant: **K&N Engineering, Inc.**, Riverside, CA (US)
- (72) Inventors: **Steve Williams**, Beaumont, CA (US);
Jere James Wall, Helendale, CA (US)
- (73) Assignee: **K&N Engineering, Inc.**, Riverside, CA (US)

D366,516	S	*	1/1996	Stewart	D23/209
D402,735	S	*	12/1998	Kott	D23/209
D418,592	S	*	1/2000	DePietro et al.	D23/364
D483,459	S	*	12/2003	DeWit et al.	D23/365
D484,584	S	*	12/2003	Anderson et al.	D23/365
D497,202	S	*	10/2004	Carter et al.	D23/365
7,452,395	B2	*	11/2008	Fiello et al.	55/385.3
7,993,422	B2	*	8/2011	Krisko et al.	55/502
D647,188	S	*	10/2011	Bergami	D23/365
8,177,877	B2	*	5/2012	Merritt et al.	55/502
8,192,623	B2	*	6/2012	Reid et al.	210/497.1

(**) Term: **14 Years**

(21) Appl. No.: **29/439,338**

(22) Filed: **Dec. 10, 2012**

(51) **LOC (9) Cl.** **23-04**

(52) **U.S. Cl.**
USPC **D23/365**

(58) **Field of Classification Search**
USPC D23/365, 209, 363, 358, 386, 354,
D23/341, 364; 55/385.3, 502, 497, 506,
55/505, 521, 495, 422, 493, DIG. 30; 210/435,
210/130, 136, 248, 339, 448, 452, 497.1;
D32/31; D15/5
See application file for complete search history.

(56) **References Cited**

U.S. PATENT DOCUMENTS

5,051,294	A	*	9/1991	Lunkas et al.	428/184
D326,706	S	*	6/1992	Karlsson	D23/209

* cited by examiner

Primary Examiner — David Muller

(74) *Attorney, Agent, or Firm* — Rutan & Tucker LLP; Hani Z. Sayed

(57) **CLAIM**

The ornamental design for air filter, as shown and described.

DESCRIPTION

FIG. 1 is a top, front, right side perspective view of an exemplary embodiment of the present invention;
FIG. 2 is a bottom, rear, left side perspective view thereof;
FIG. 3 is a front elevation view thereof, the rear elevation view being mirror image;
FIG. 4 is a top plan view thereof;
FIG. 5 is a left side elevation view thereof, the right side elevation view being mirror image; and,
FIG. 6 is bottom plan view thereof.

1 Claim, 4 Drawing Sheets

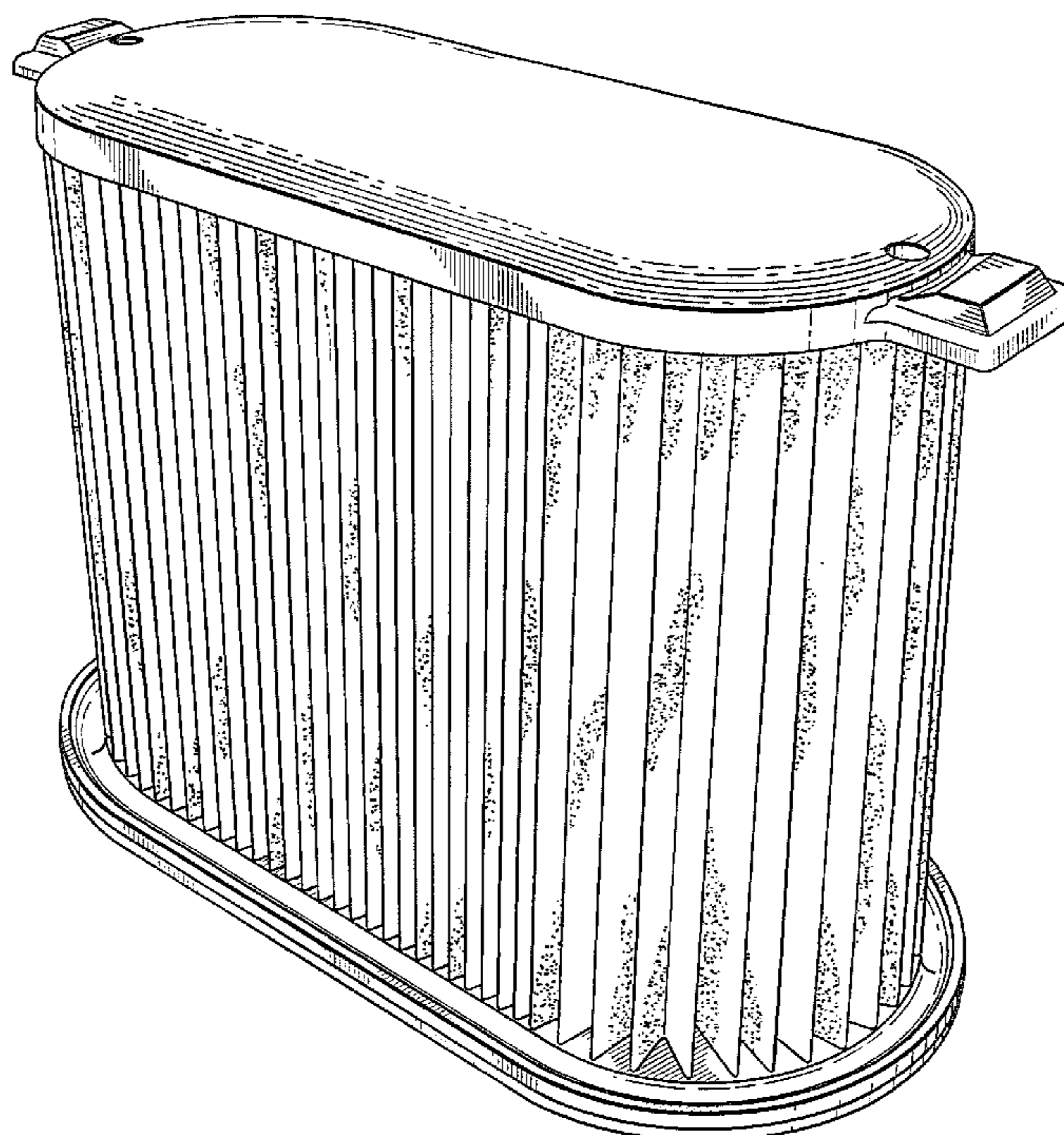

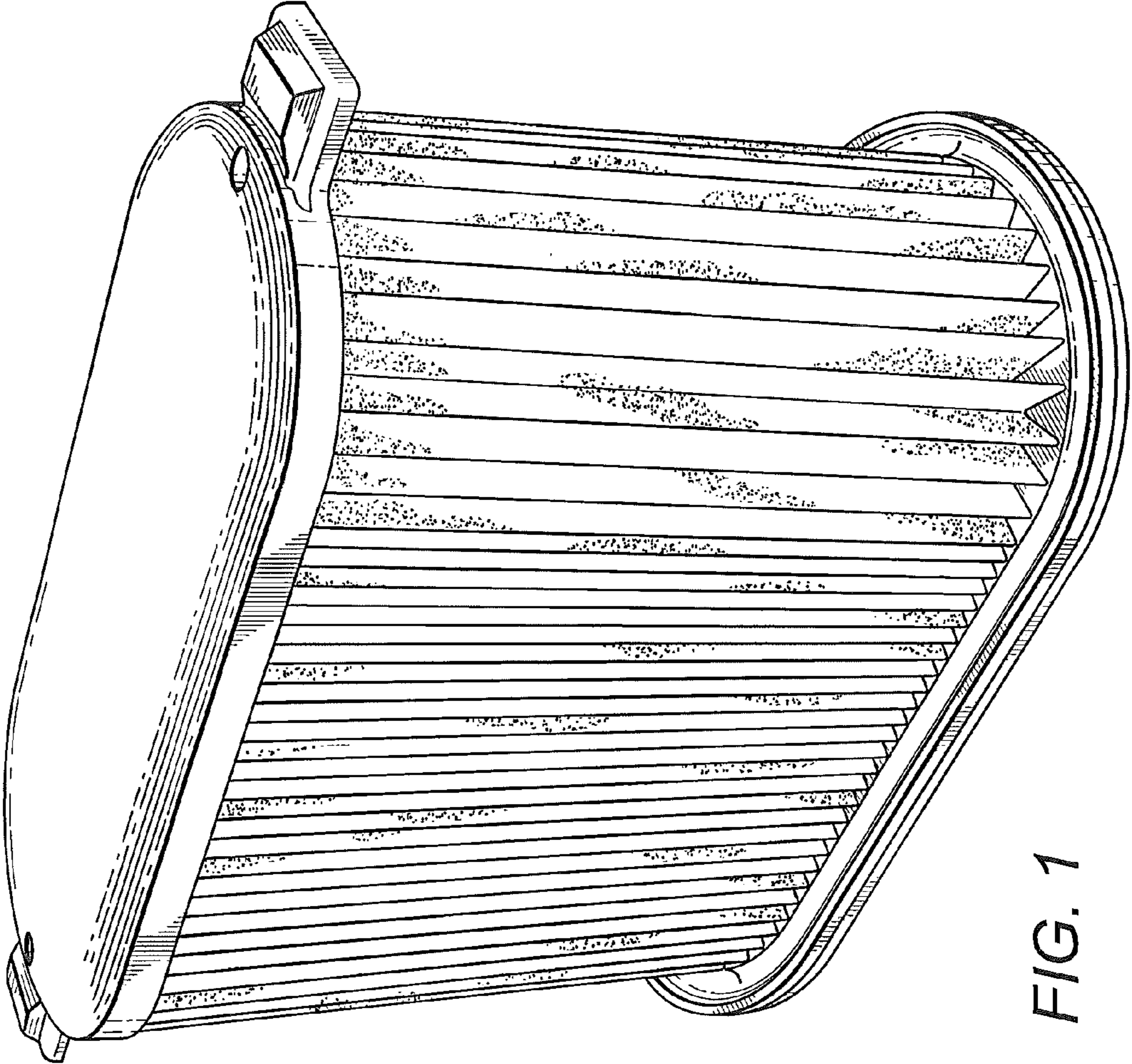

FIG. 1

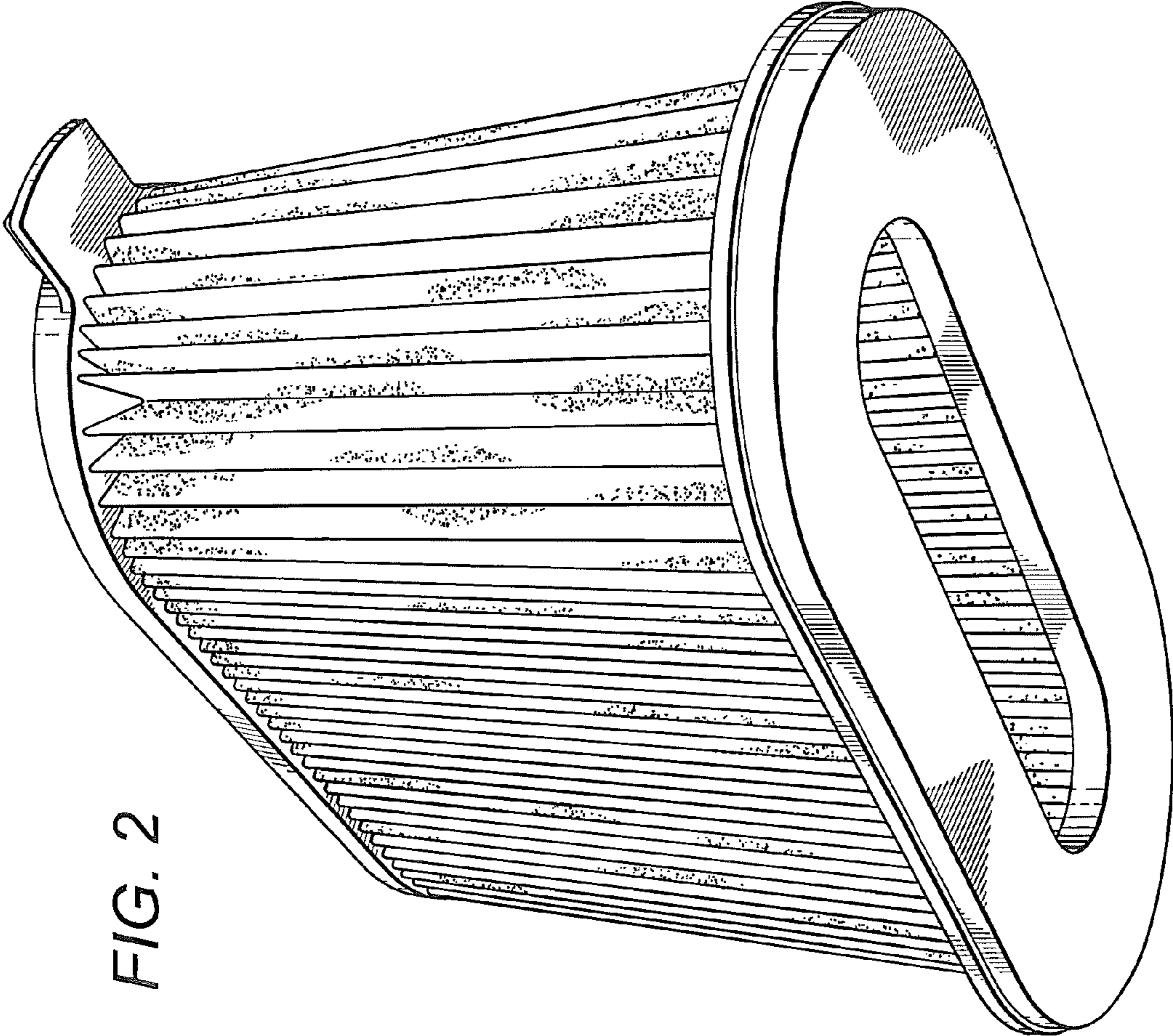

FIG. 2

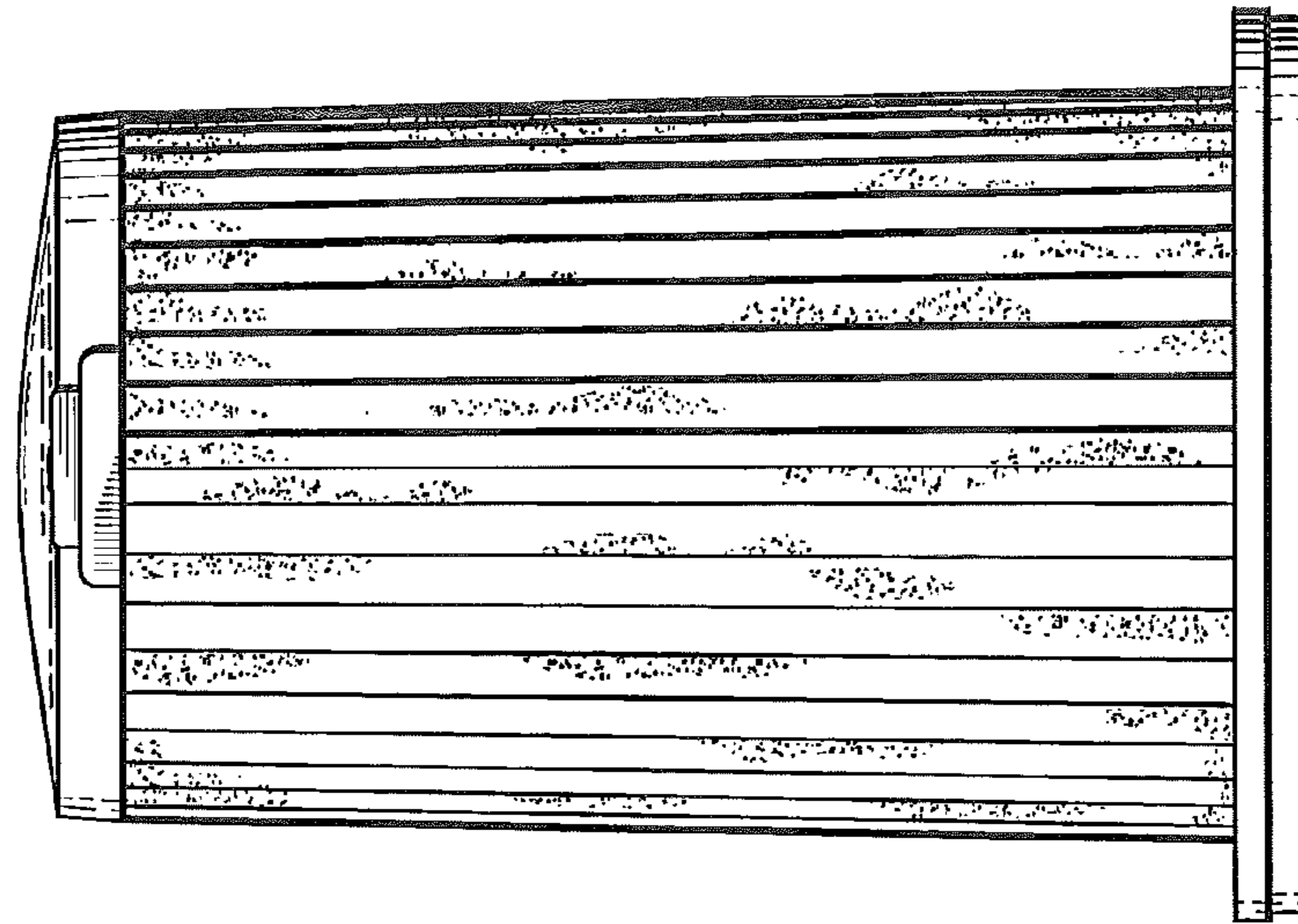

FIG. 5

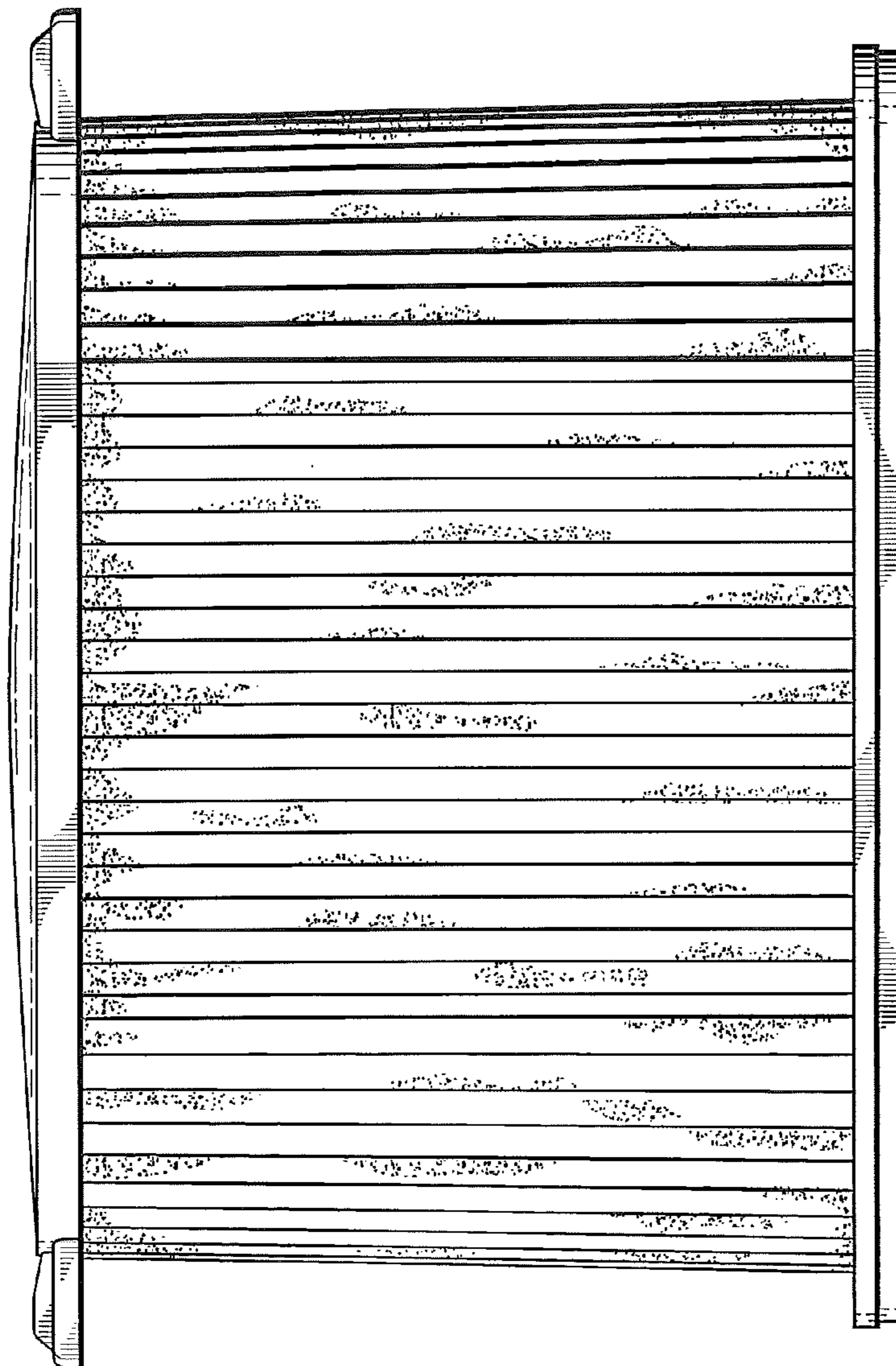

FIG. 3

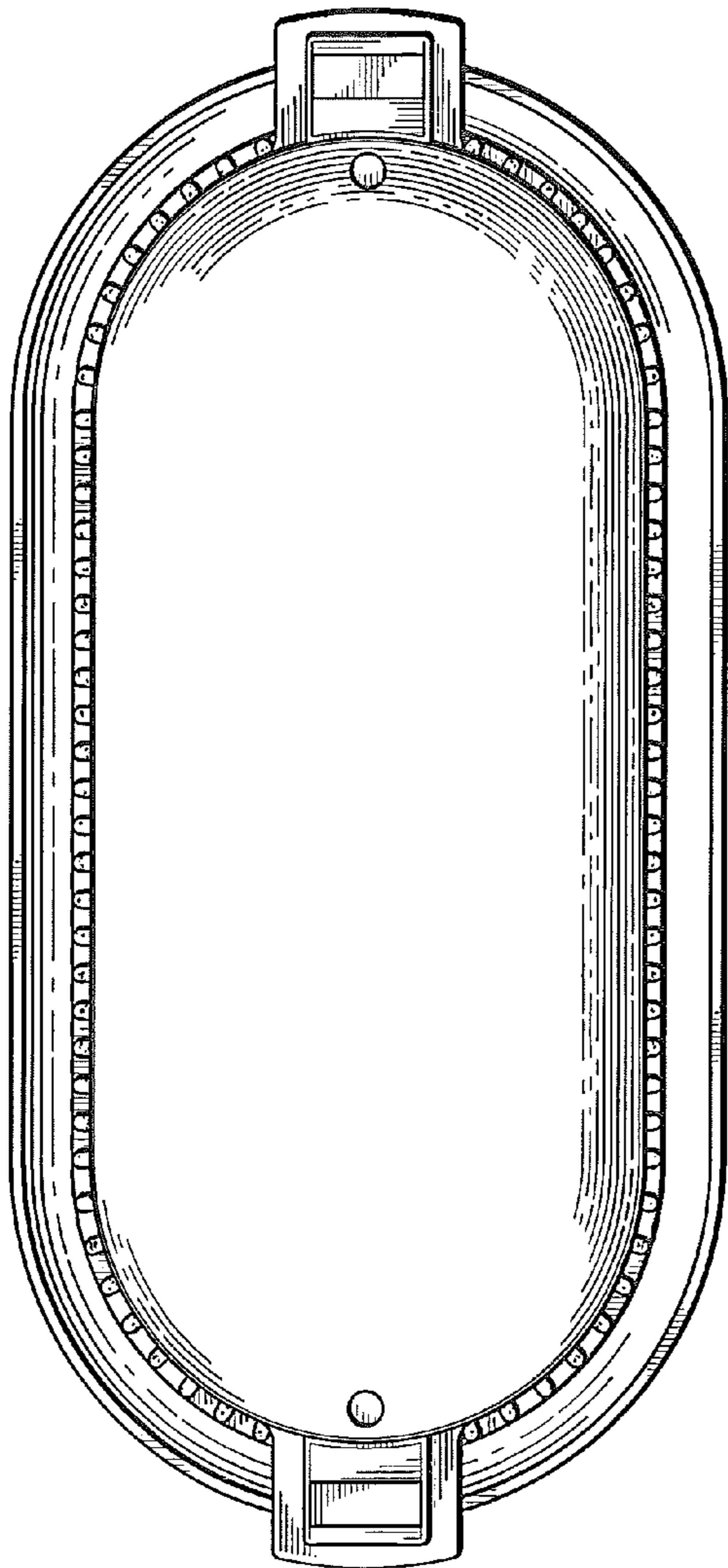

FIG. 4

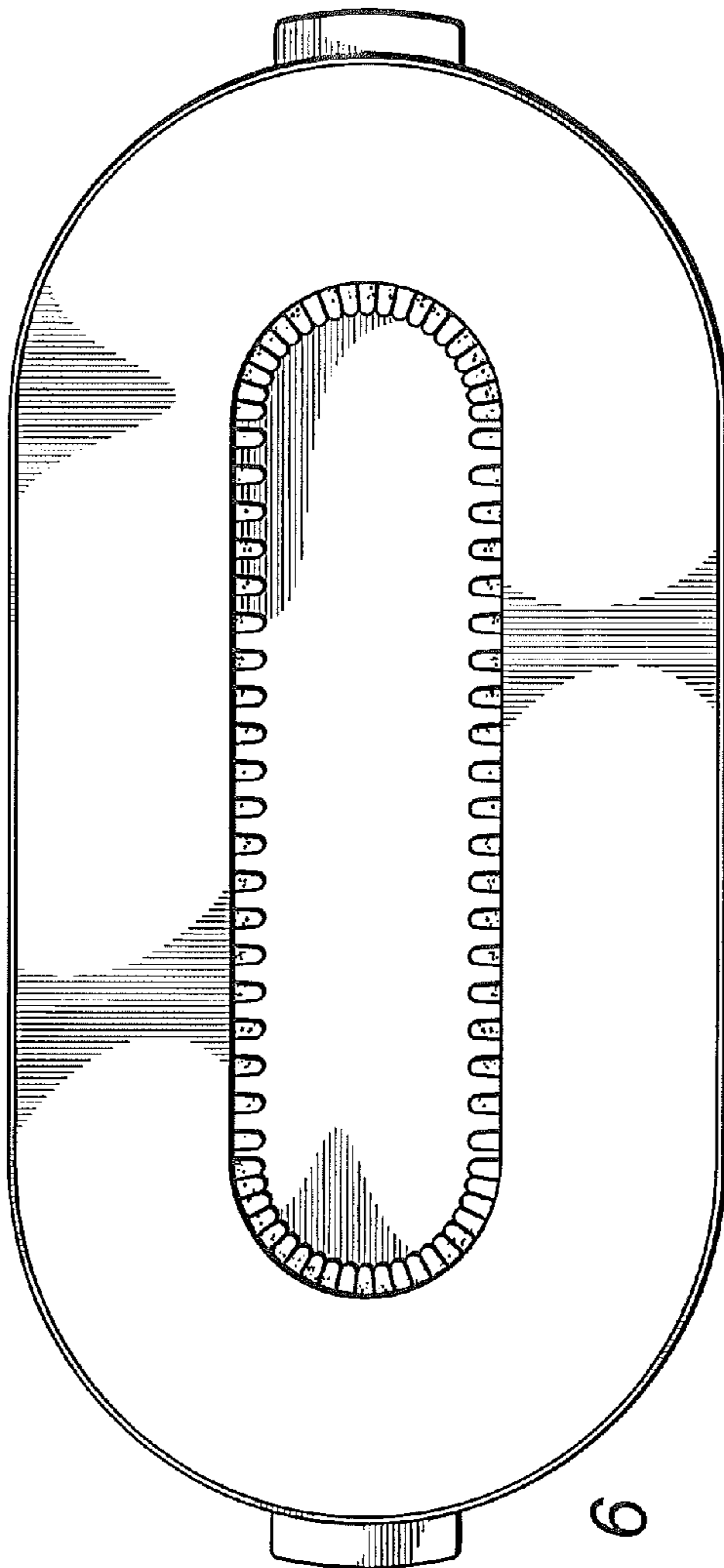

FIG. 6