

US00D690330S

(12) **United States Design Patent**
Tsuchiyama et al.

(10) **Patent No.:** **US D690,330 S**

(45) **Date of Patent:** **** Sep. 24, 2013**

(54) **COATING AND DEVELOPING APPARATUS**

(75) Inventors: **Masashi Tsuchiyama**, Koshi (JP);
Tsunenaga Nakashima, Koshi (JP);
Shinichi Hayashi, Koshi (JP)

(73) Assignee: **Tokyo Electron Limited**, Tokyo (JP)

(**) Term: **14 Years**

(21) Appl. No.: **29/430,388**

(22) Filed: **Aug. 24, 2012**

(30) **Foreign Application Priority Data**

Mar. 2, 2012 (JP) 2012-004786

(51) **LOC (9) Cl.** **15-09**

(52) **U.S. Cl.**
USPC **D15/122**

(58) **Field of Classification Search**
USPC D15/122, 124, 127, 128, 130, 131;
29/26 A, 26 R, 30, 33 A-33 T, 34 R, 39, 50,
29/563-566, 564.1-564.8; 118/64, 300,
118/309, 310, 324, 665; 427/240; 483/17-57
See application file for complete search history.

(56) **References Cited**

U.S. PATENT DOCUMENTS

2,400,315 A * 5/1946 Paasche 118/64
3,669,068 A * 6/1972 Geitz 118/64
D266,520 S * 10/1982 Engel D15/122
6,068,702 A * 5/2000 Bertellotti et al. 118/621

D567,264 S * 4/2008 Muller et al. D15/122
D616,472 S * 5/2010 Fusejima D15/122
D622,296 S * 8/2010 Ueberschlag D15/122
D635,596 S * 4/2011 Hiroshima et al. D15/122
D637,631 S * 5/2011 Hiroshima et al. D15/122
D655,323 S * 3/2012 Brockhage D15/145
D659,728 S * 5/2012 Mueller D15/122
D664,570 S * 7/2012 Mueller D15/122
D667,031 S * 9/2012 Mueller D15/122
D674,420 S * 1/2013 Ueberschlag et al. D15/122
D685,825 S * 7/2013 Hoelbl D15/122
2006/0233960 A1 * 10/2006 Warren et al. 427/421.1

* cited by examiner

Primary Examiner — Patricia Palasik

(74) *Attorney, Agent, or Firm* — Abelman, Frayne & Schwab

(57) **CLAIM**

The ornamental design for a coating and developing apparatus, as shown and described.

DESCRIPTION

FIG. 1 is a front, left and top perspective view of the coating and developing apparatus showing the new design; FIG. 2 is a rear, right and top perspective view thereof; FIG. 3 is a front elevation view thereof; FIG. 4 is a rear elevation view thereof; FIG. 5 is a left side elevation view thereof; FIG. 6 is a right side elevation view thereof; and, FIG. 7 is a top plan view thereof.

The broken lines illustrate portions of the coating and developing apparatus that form no part of the claimed design.

1 Claim, 7 Drawing Sheets

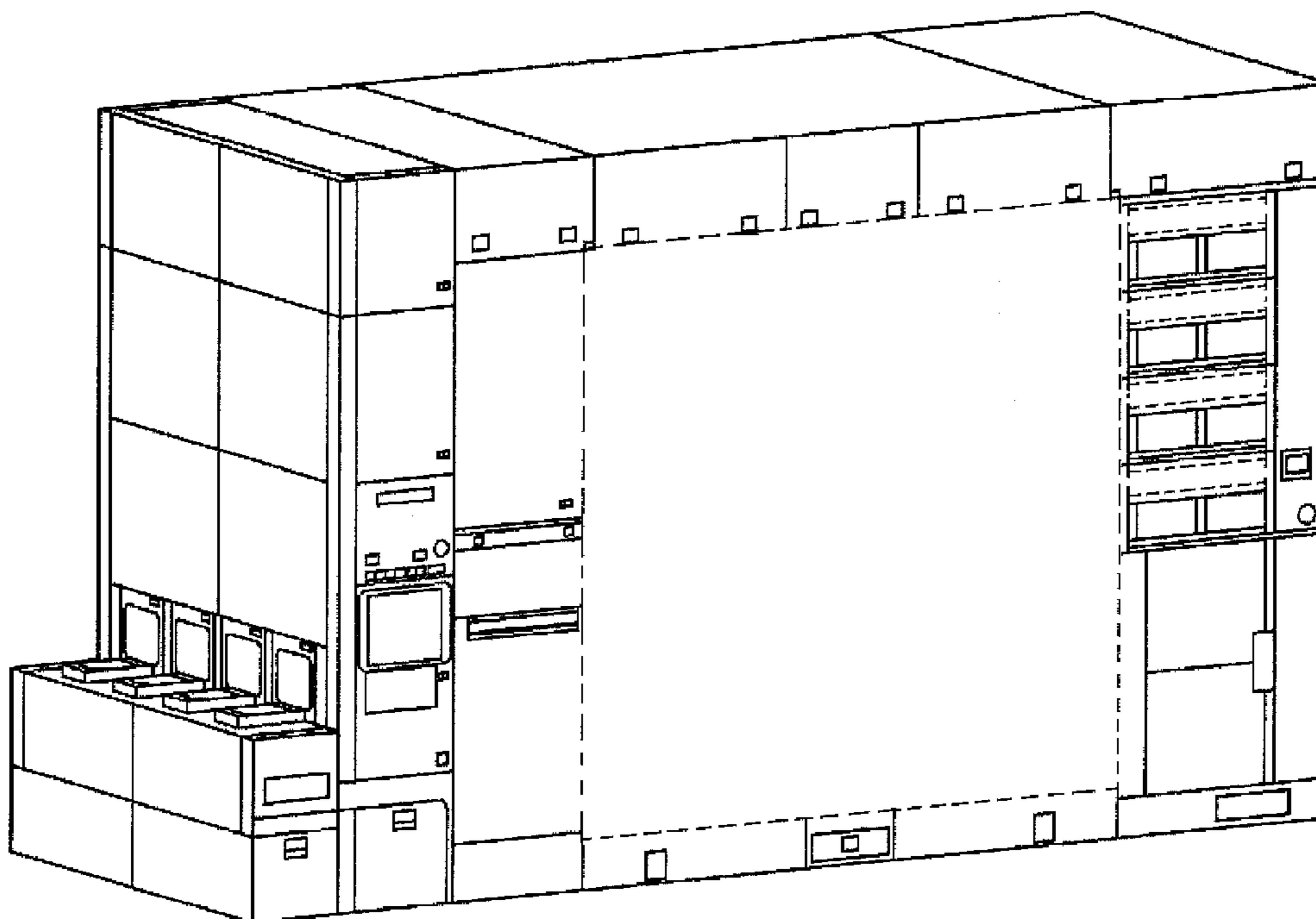

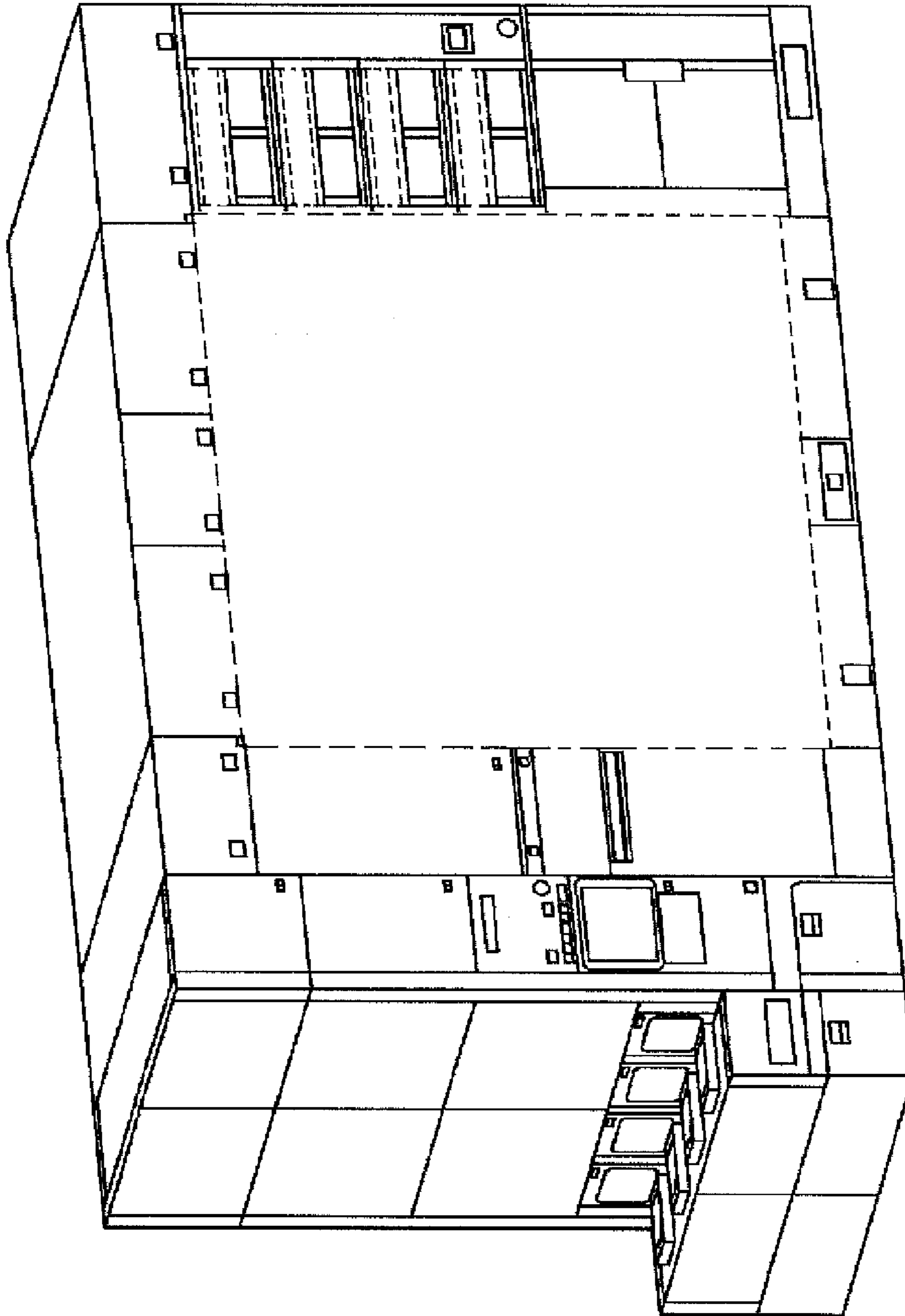

FIG. 1

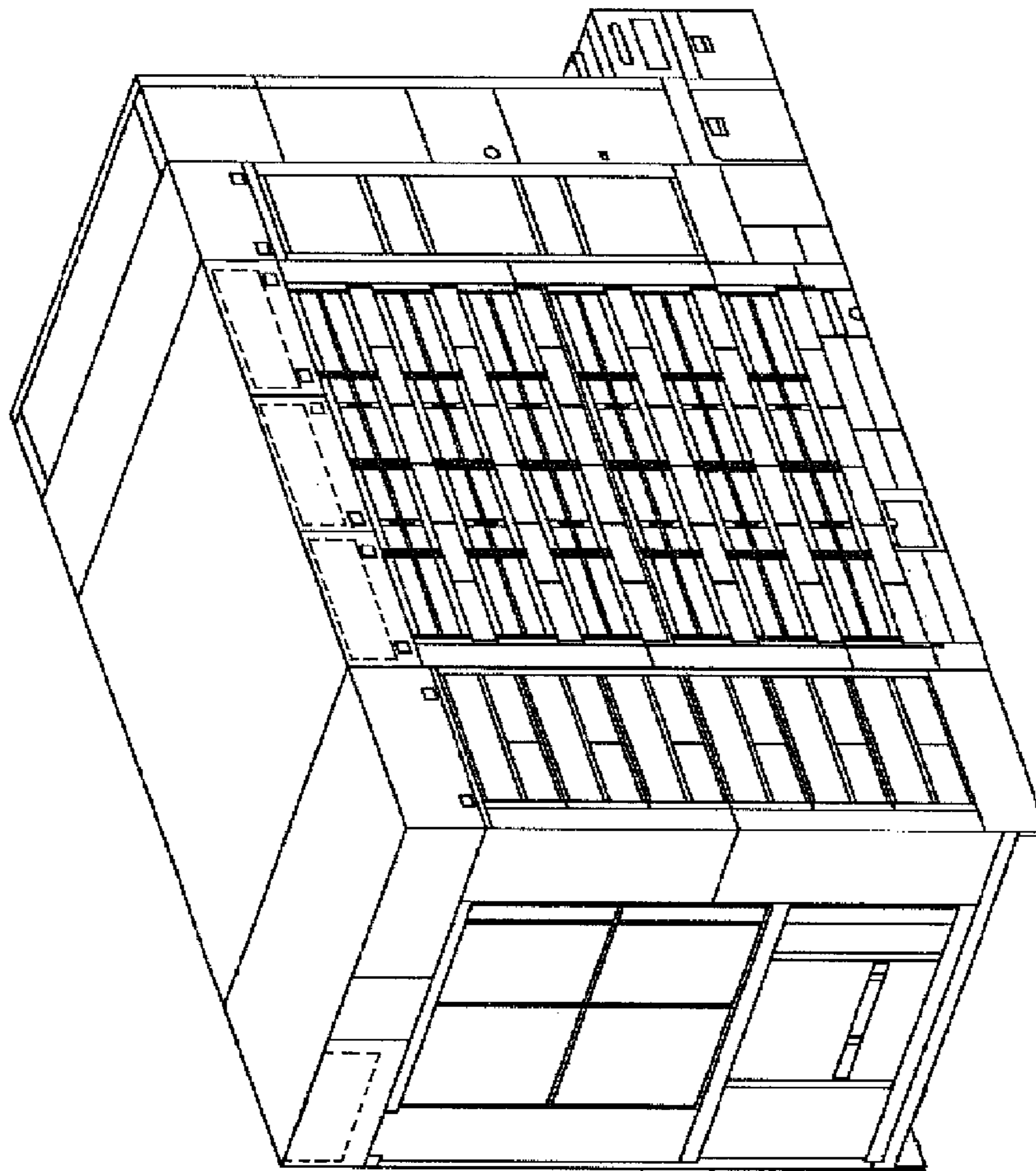

FIG. 2

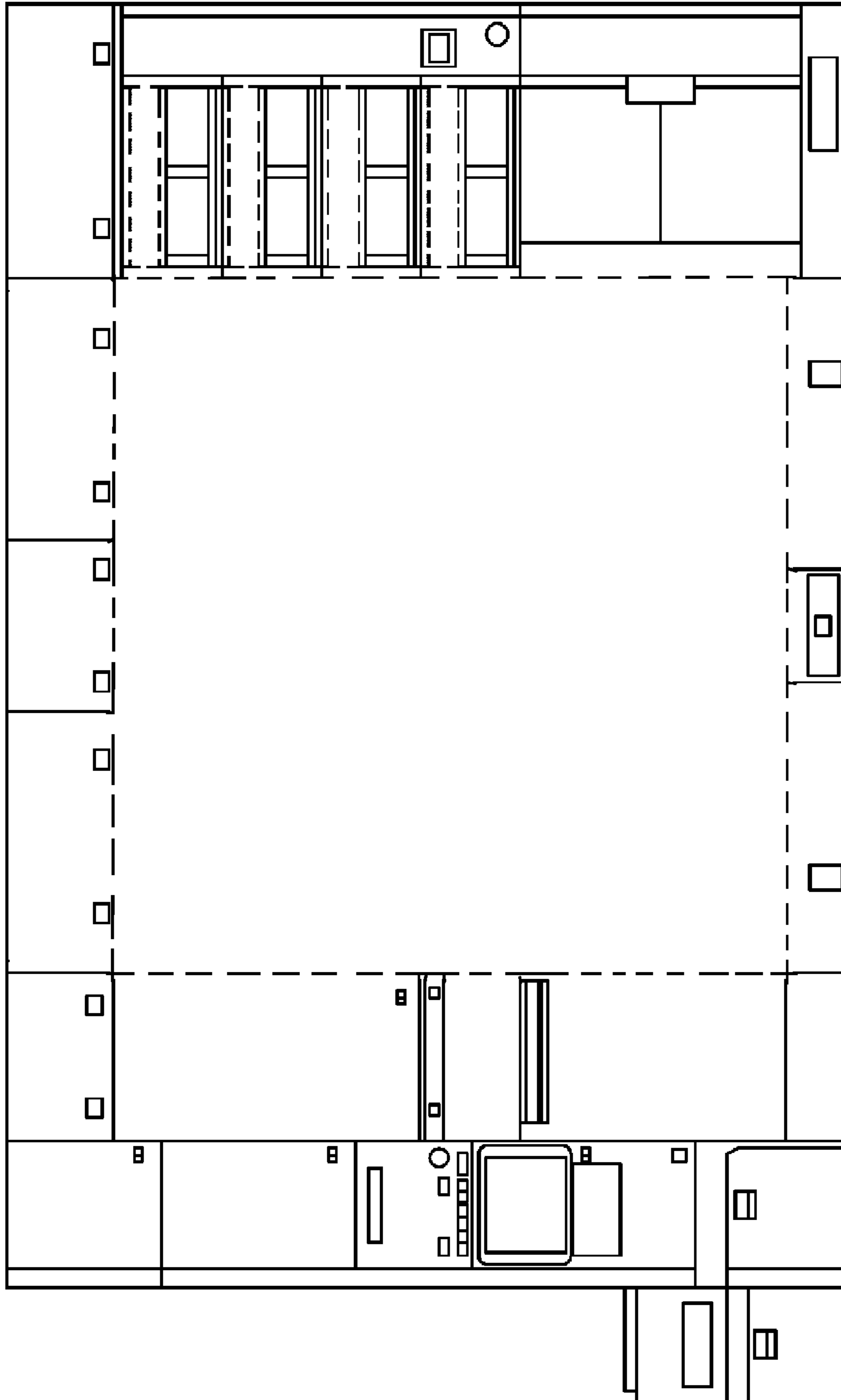

FIG. 3

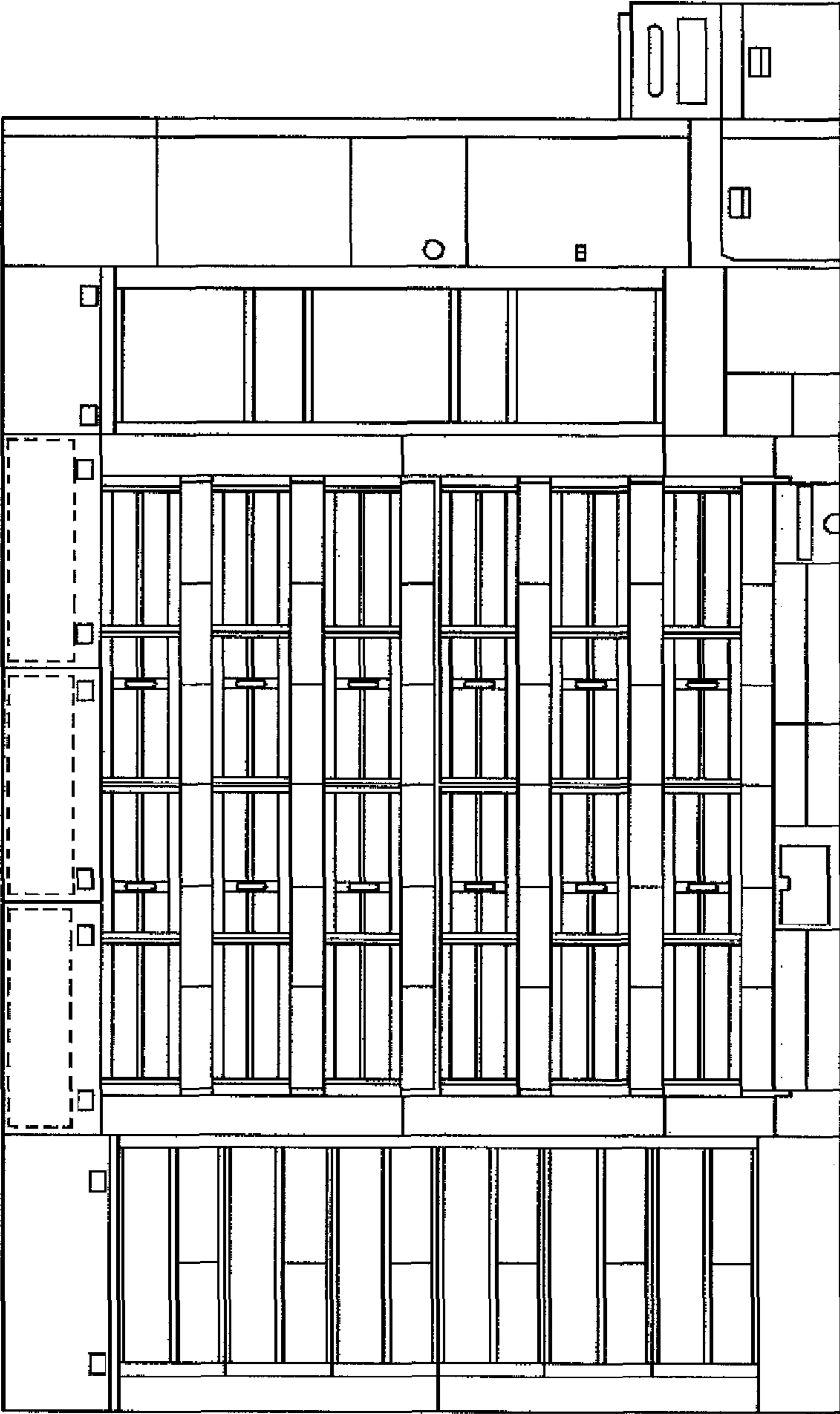

FIG. 4

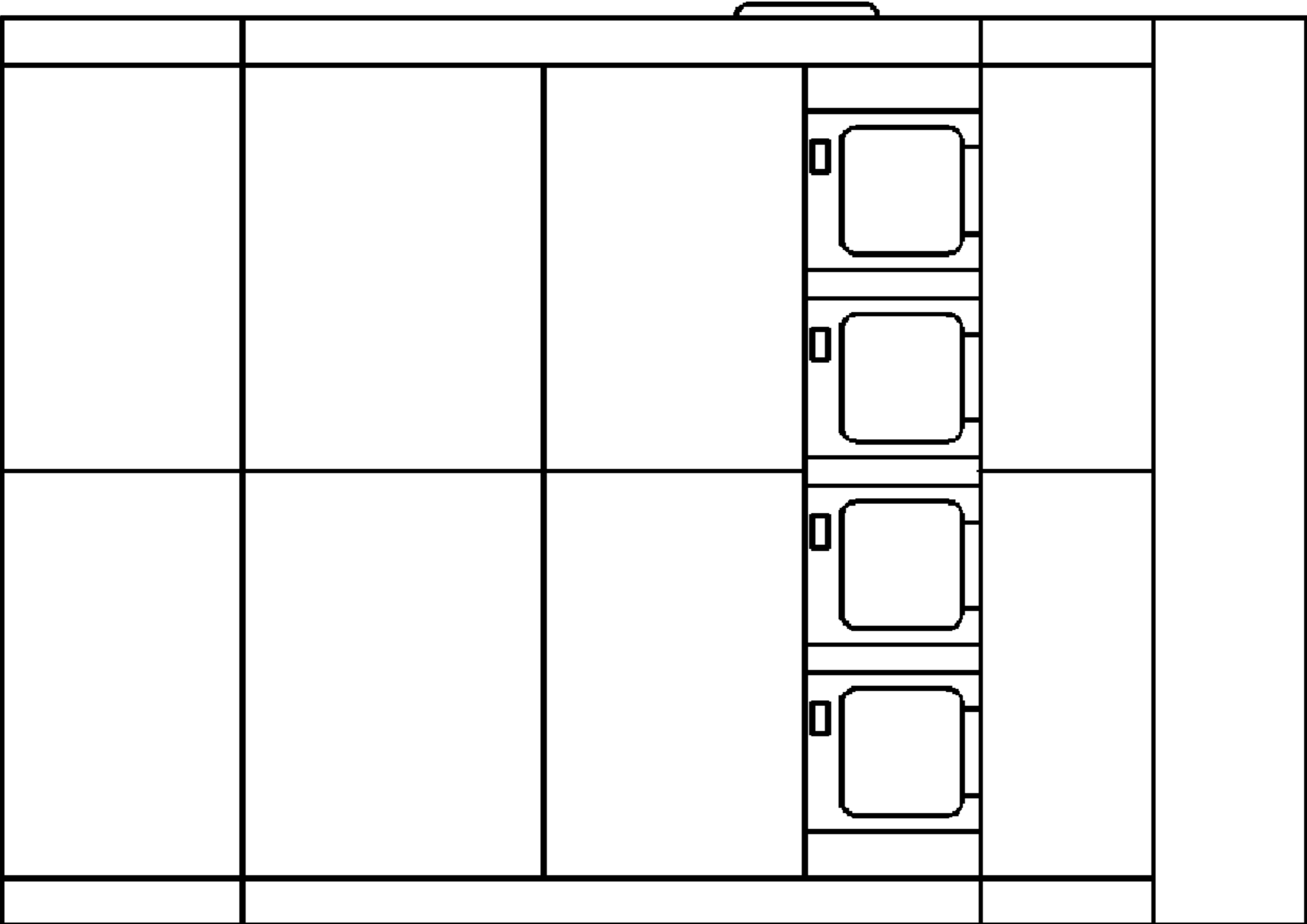

FIG. 5

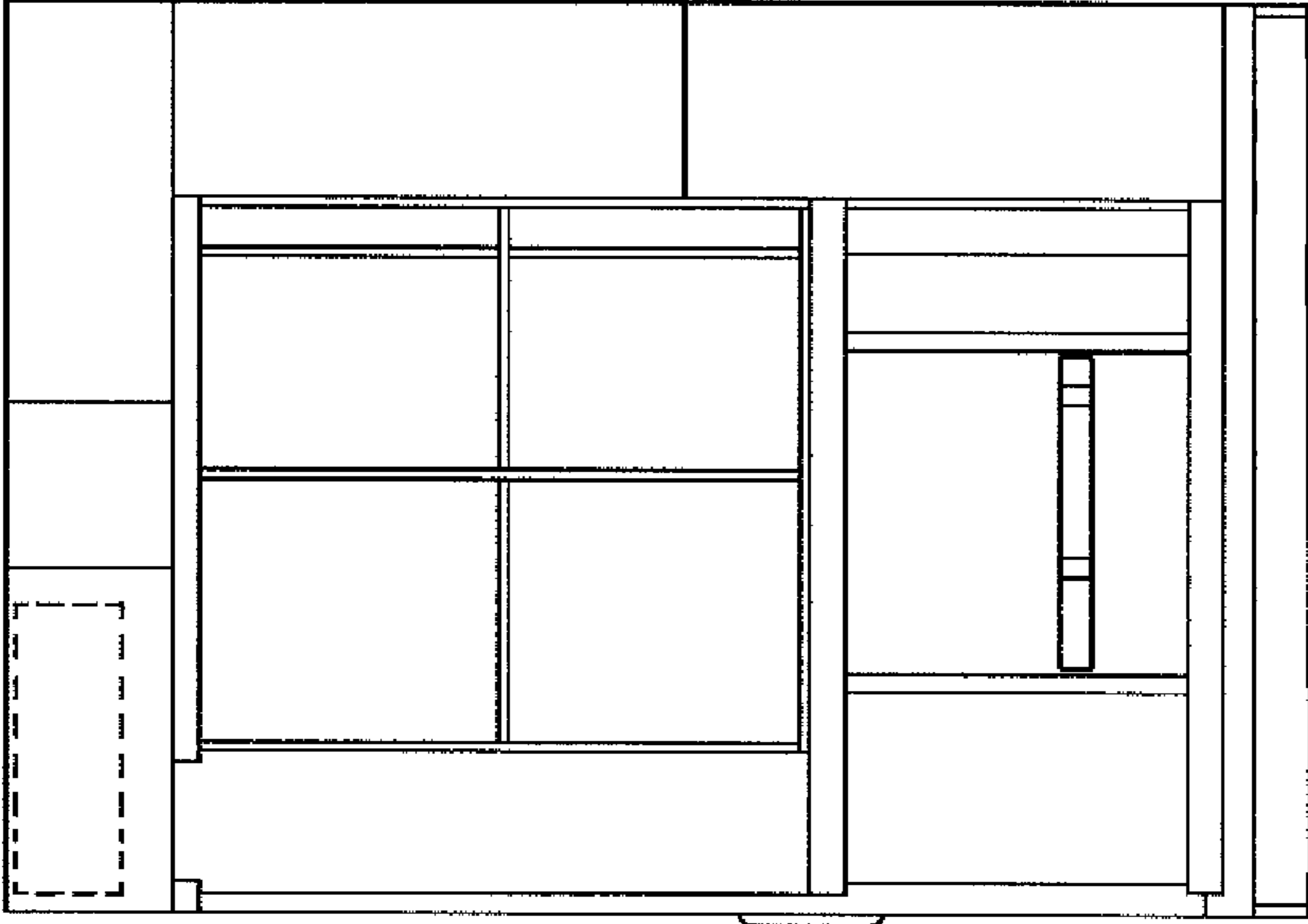

FIG. 6

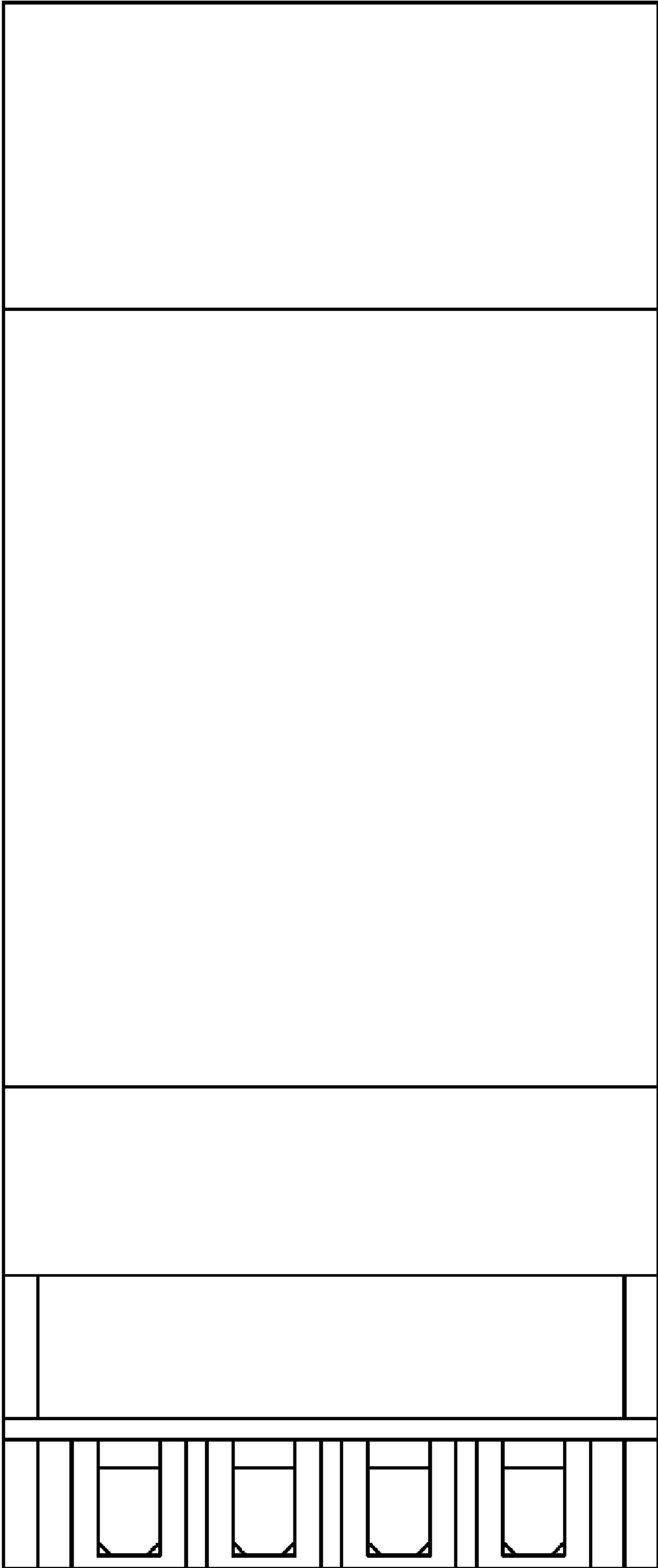

FIG. 7