

US00D690301S

(12) **United States Design Patent**
Choi et al.

(10) **Patent No.:** **US D690,301 S**

(45) **Date of Patent:** **** Sep. 24, 2013**

- (54) **WIRELESS KEYBOARD**
- (75) Inventors: **Su-An Choi**, Seoul (KR); **Dong-Hee Won**, Seoul (KR)
- (73) Assignee: **Samsung Electronics Co., Ltd.**, Suwon-Si (KR)
- (**) Term: **14 Years**
- (21) Appl. No.: **29/430,809**
- (22) Filed: **Aug. 30, 2012**

KR	3002163470000	2/1998
KR	3002163540000	2/1998
KR	3002194830000	4/1998
KR	3002194840000	4/1998
KR	3002212020000	5/1998
KR	3002817600000	8/2001
KR	3002861330000	10/2001
KR	3002912170000	2/2002
KR	3003079740000	9/2002
KR	3003160270000	1/2003
KR	3003776380000	3/2005
KR	3004375080000	1/2007
KR	3006036150000	6/2011

(30) **Foreign Application Priority Data**

Apr. 10, 2012 (KR) 30-2012-0016922

(51) **LOC (9) Cl.** **14-02**

(52) **U.S. Cl.**
USPC **D14/391**

(58) **Field of Classification Search**
USPC D14/391-399, 455, 456; D18/1, D18/2, 7, 11; 178/17 A, 17 C; 200/5 A, 200/5 R, 6 A, 6 R; 235/145 A, 145 R; 341/20-23; 345/156, 160, 168, 169, 173, 345/700; 361/679.08, 679.09, 679.11, 679.12; 400/484-489, 492, 472

See application file for complete search history.

(56) **References Cited**

U.S. PATENT DOCUMENTS

D563,407 S *	3/2008	Jawerth et al.	D14/391
D565,048 S *	3/2008	Jawerth et al.	D14/391
D652,833 S	1/2012	Kim et al.		
D665,803 S *	8/2012	Knighton	D14/391
2003/0078069 A1 *	4/2003	Lindeman	455/550
2008/0270897 A1 *	10/2008	Jawerth et al.	715/261

FOREIGN PATENT DOCUMENTS

KR	3002119350000	12/1997
KR	3002119350001	12/1997

OTHER PUBLICATIONS

U.S. Appl. No. 29/390,398, Applicant Dae-Joung Kim, filed Apr. 25, 2011, title Wireless Keyboard.

(Continued)

Primary Examiner — Freda S Nunn

(74) *Attorney, Agent, or Firm* — Wood, Herron & Evans, LLP

(57) **CLAIM**

The ornamental design for a wireless keyboard, as shown and described.

DESCRIPTION

FIG. 1 is a top front perspective view of a wireless keyboard showing our new design;

FIG. 2 is a front elevational view thereof;

FIG. 3 is a rear elevational view thereof;

FIG. 4 is a left side elevational view thereof;

FIG. 5 is a right side elevational view thereof;

FIG. 6 is a top plan view thereof;

FIG. 7 is a bottom plan view thereof; and,

FIG. 8 is a top plan view thereof when the keyboard is folded.

1 Claim, 4 Drawing Sheets

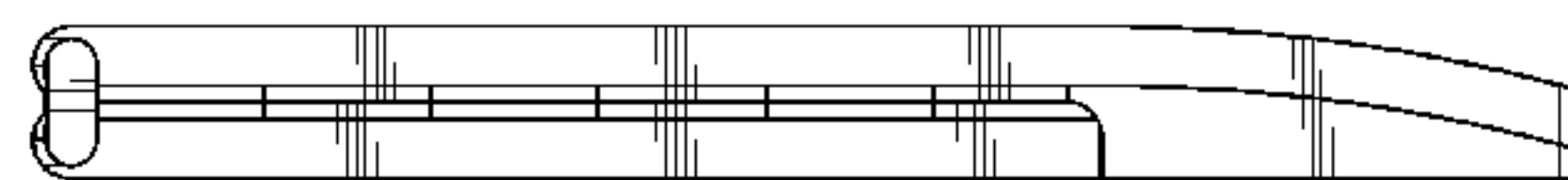
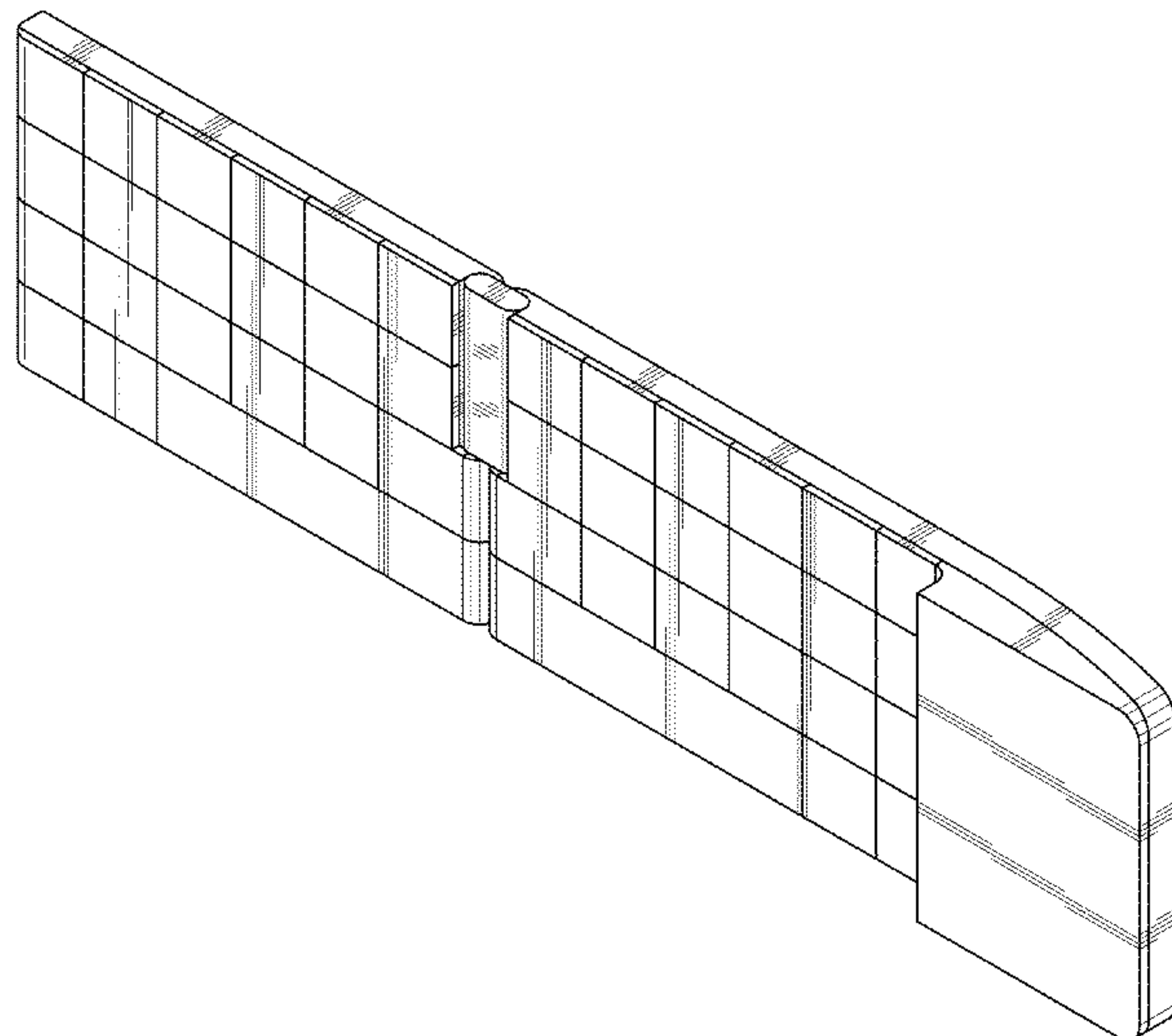

(56)

References Cited

OTHER PUBLICATIONS

U.S. Appl. No. 29/405,575, Applicant Ik-Sang Kim, filed Nov. 3, 2011, titled Wireless Keyboard.

U.S. Appl. No. 29/423,293, Applicant Choi et al., filed May 30, 2012, titled Wireless Keyboard.

U.S. Appl. No. 29/425,979, Applicant Lim et al., filed Jun. 28, 2012, titled Keyboard for a Tablet Computer.

U.S. Appl. No. 29/426,585, Applicant Ji-Sang Park, filed Jul. 6, 2012, titled Keyboard for a Tablet Computer.

* cited by examiner

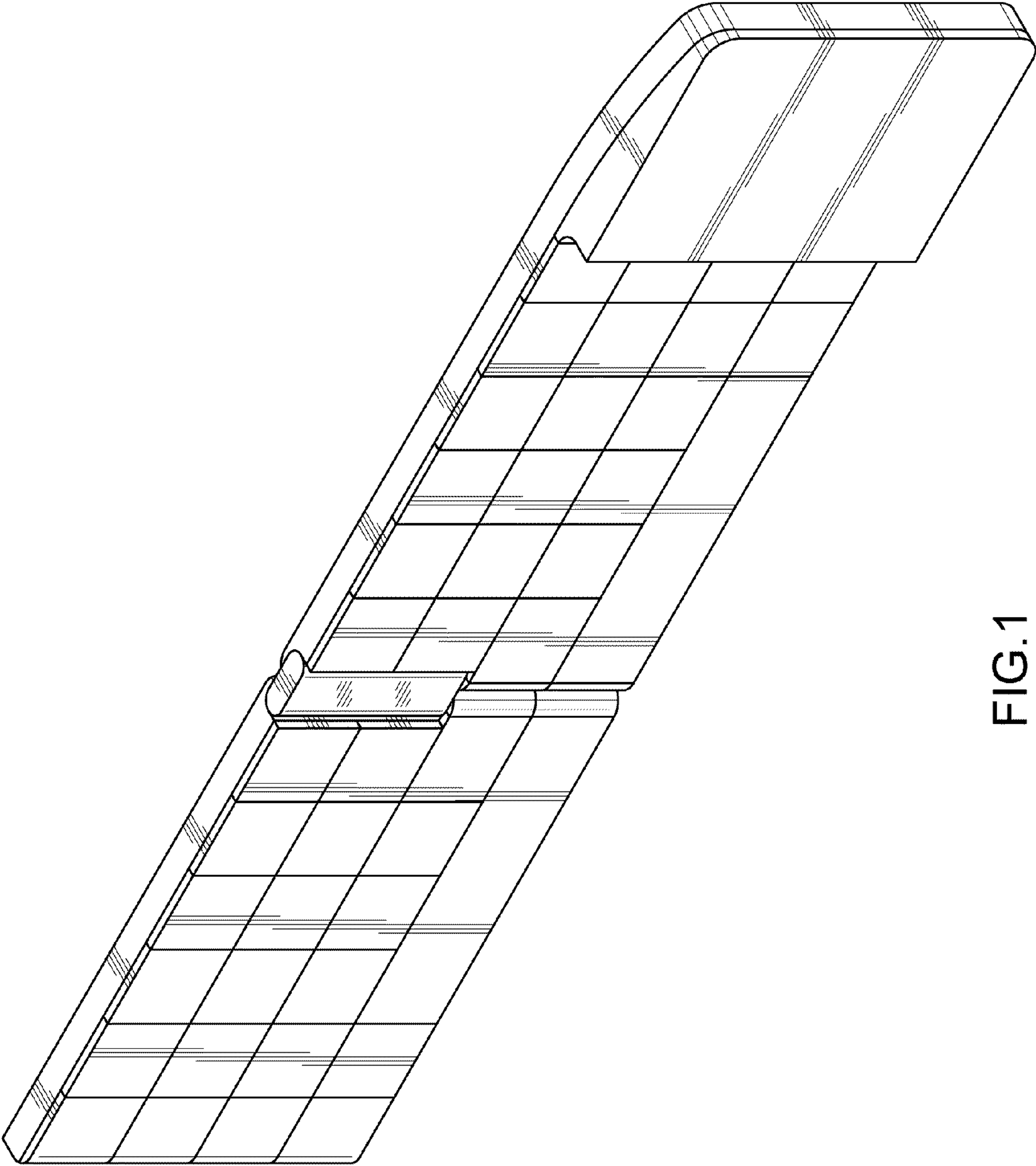

FIG.1

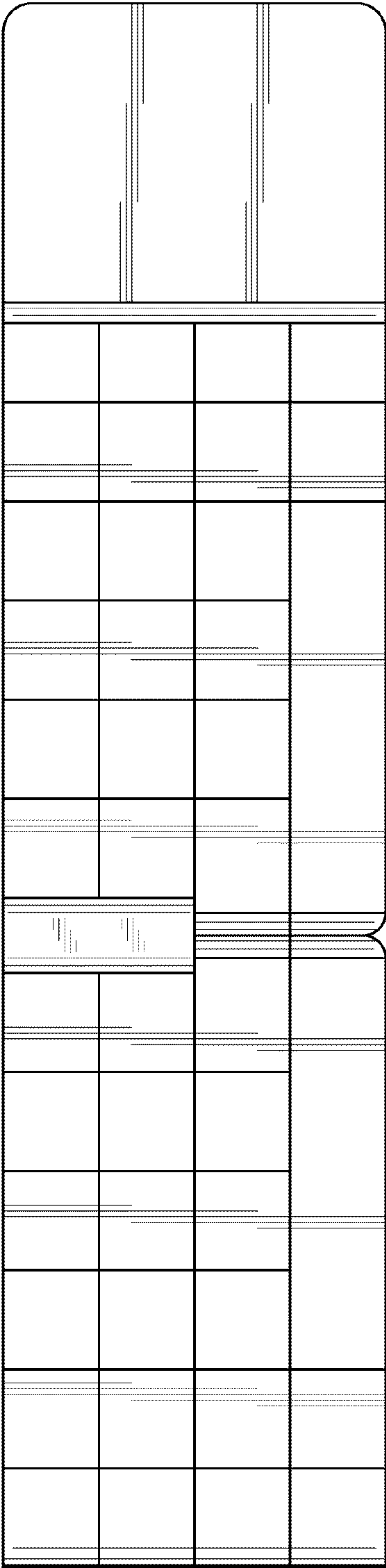

FIG. 2

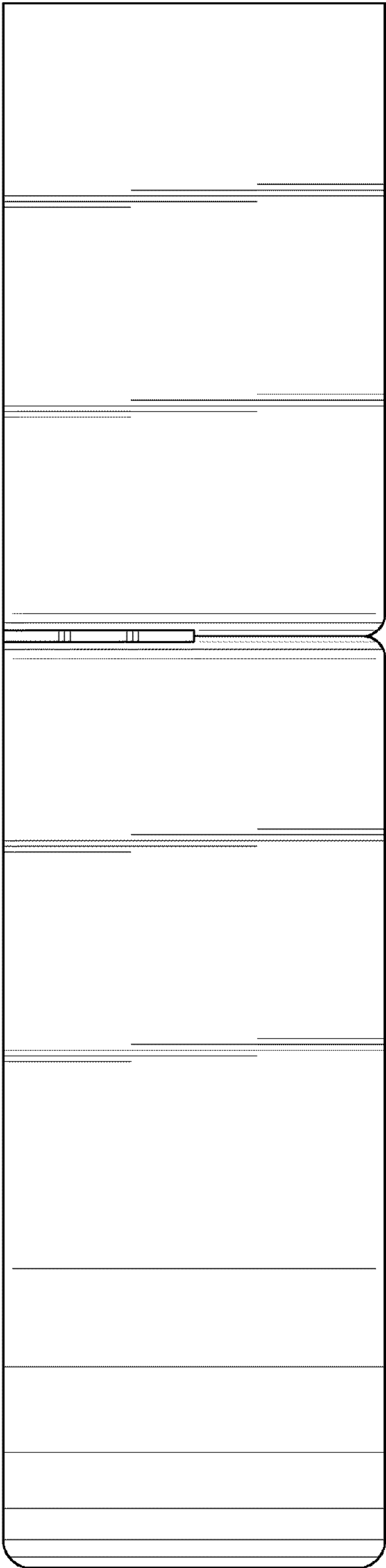

FIG. 3

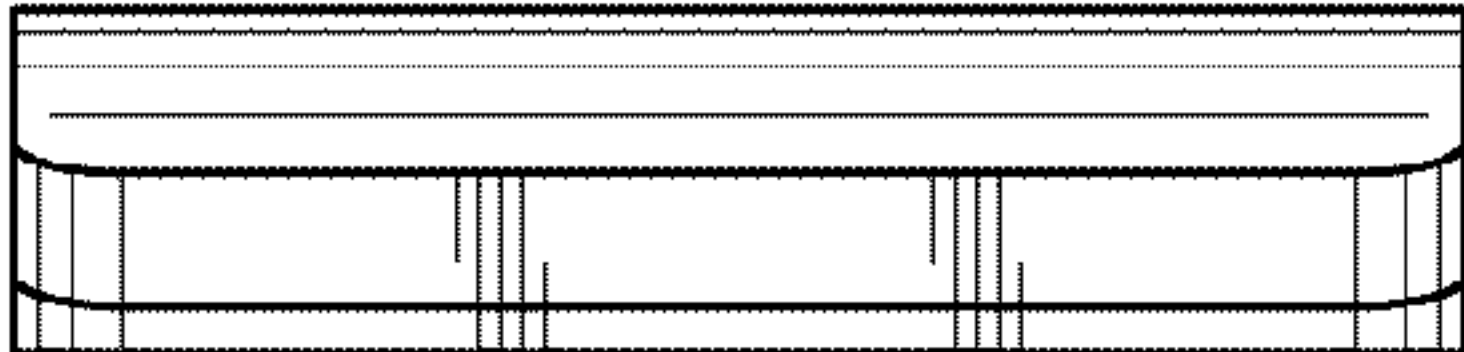

FIG.4

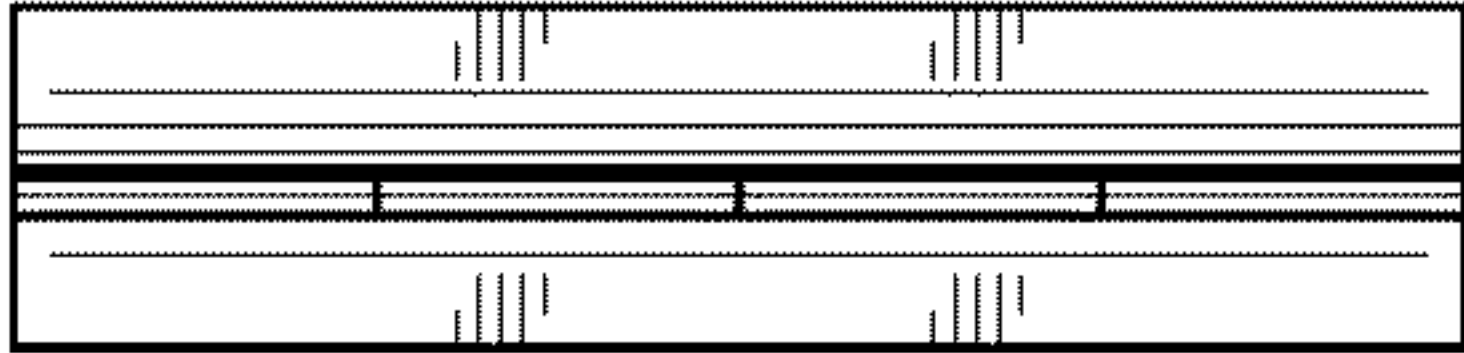

FIG.5

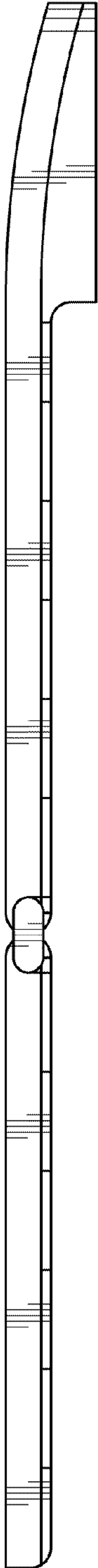

FIG.6

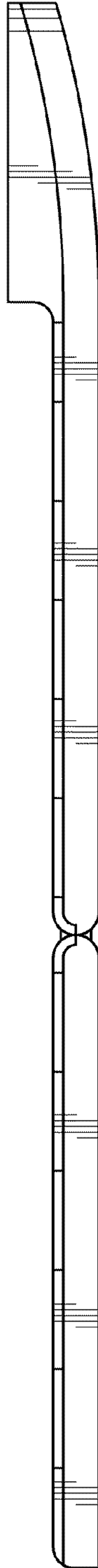

FIG.7

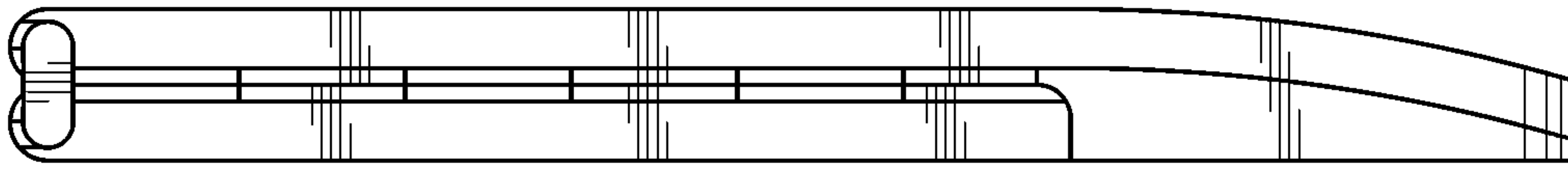

FIG.8