



US00D690258S

(12) **United States Design Patent**
Oraison et al.

(10) **Patent No.:** **US D690,258 S**

(45) **Date of Patent:** **** Sep. 24, 2013**

(54) **PNEUMATIC TIRE**

(75) Inventors: **Stéphane Oraison**, Le Vernet (FR); **Eric Slachmuylders**, Clermont-Ferrand (FR)

(73) Assignees: **Compagnie Generale des Etablissements Michelin**, Clermont-Ferrand (FR); **Michelin Recherche et Technique S.A.**, Granges-Paccot (CH)

(**) Term: **14 Years**

(21) Appl. No.: **29/410,207**

(22) Filed: **Jan. 5, 2012**

(30) **Foreign Application Priority Data**

Jul. 5, 2011 (FR) 11 3360

(51) **LOC (9) Cl.** **12-15**

(52) **U.S. Cl.**
USPC **D12/583**

(58) **Field of Classification Search**
USPC D12/568-603; 152/209.1-209.28
See application file for complete search history.

(56) **References Cited**

U.S. PATENT DOCUMENTS

2,236,903 A * 4/1941 Hale 152/209.1
D175,996 S * 11/1955 Amspoker D12/583

4,282,914 A * 8/1981 Takigawa et al. 152/209.16
4,481,992 A * 11/1984 Takigawa et al. 152/209.1
4,724,878 A * 2/1988 Kabe et al. 152/209.14
D652,368 S * 1/2012 Buchinger-Barnstorf ... D12/582
D653,196 S * 1/2012 Buchinger-Barnstorf ... D12/582

* cited by examiner

Primary Examiner — George D Kirschbaum

(74) *Attorney, Agent, or Firm* — Buchanan Ingersoll & Rooney PC

(57) **CLAIM**

The ornamental design for a pneumatic tire, as shown and described.

DESCRIPTION

FIG. 1 is a perspective view of a pneumatic tire showing our new design.

FIG. 2 is a front elevational view thereof; and,

FIG. 3 is a side elevational view thereof, the other side being a mirror image.

In the drawings, the broken lines defining the sidewall, inner bead and the unclaimed sidewall depict environmental subject matter that forms no part of the claimed design. The dash-dot lines represent the peripheral boundary between the claimed tire tread and unclaimed sidewall.

The tread pattern is understood to repeat uniformly throughout the circumference of the tire, as shown schematically in solid lines.

1 Claim, 3 Drawing Sheets

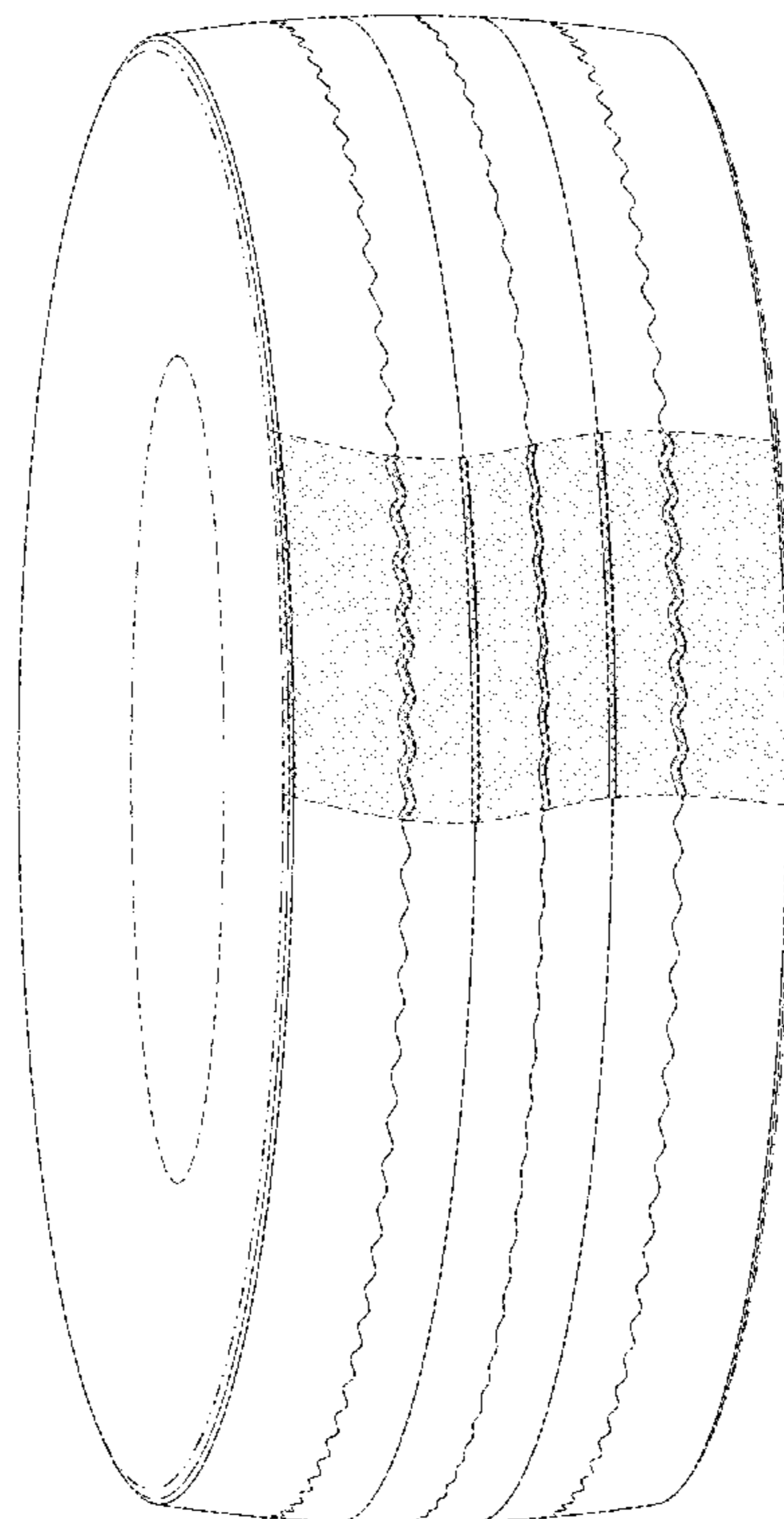

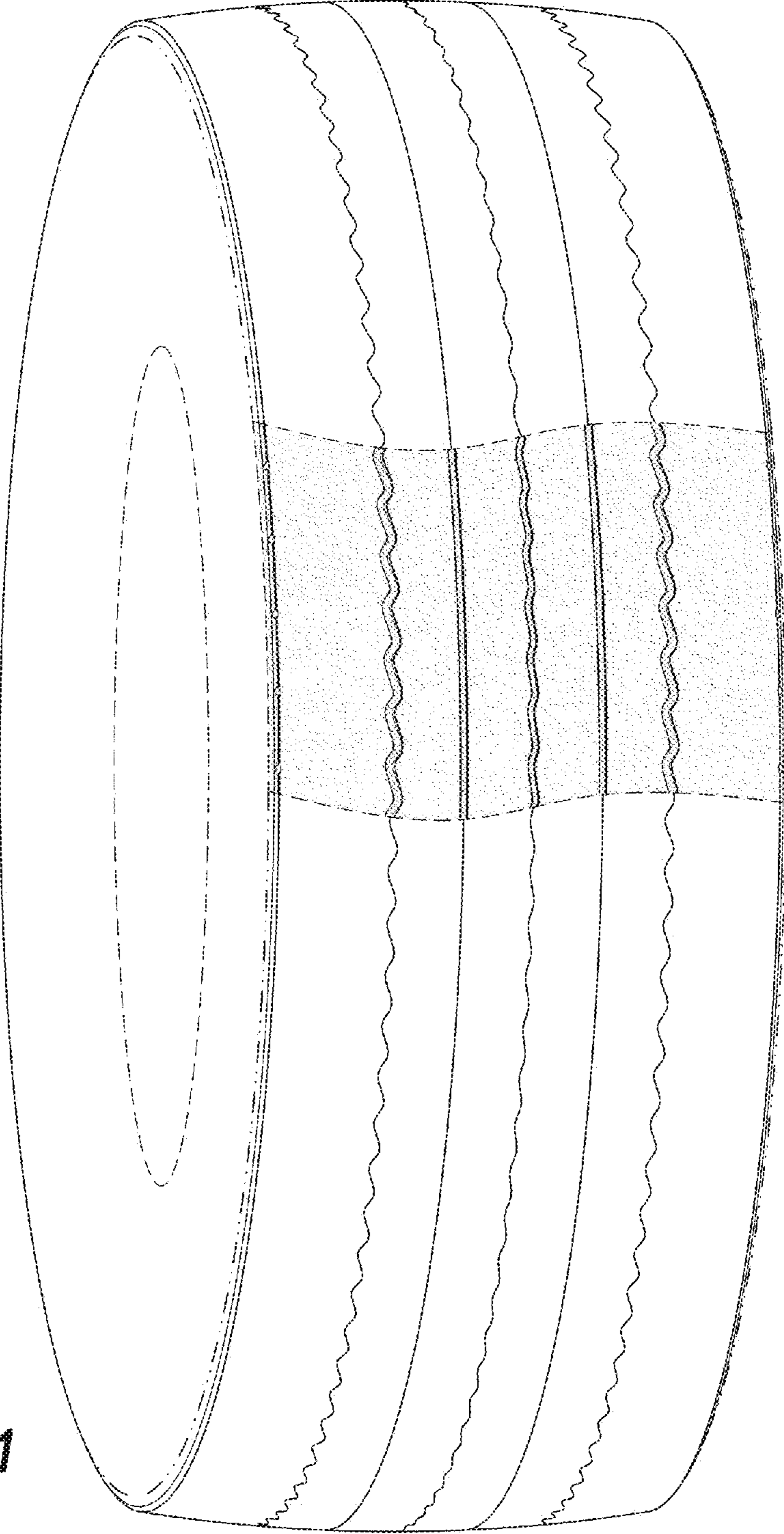

FIG. 1

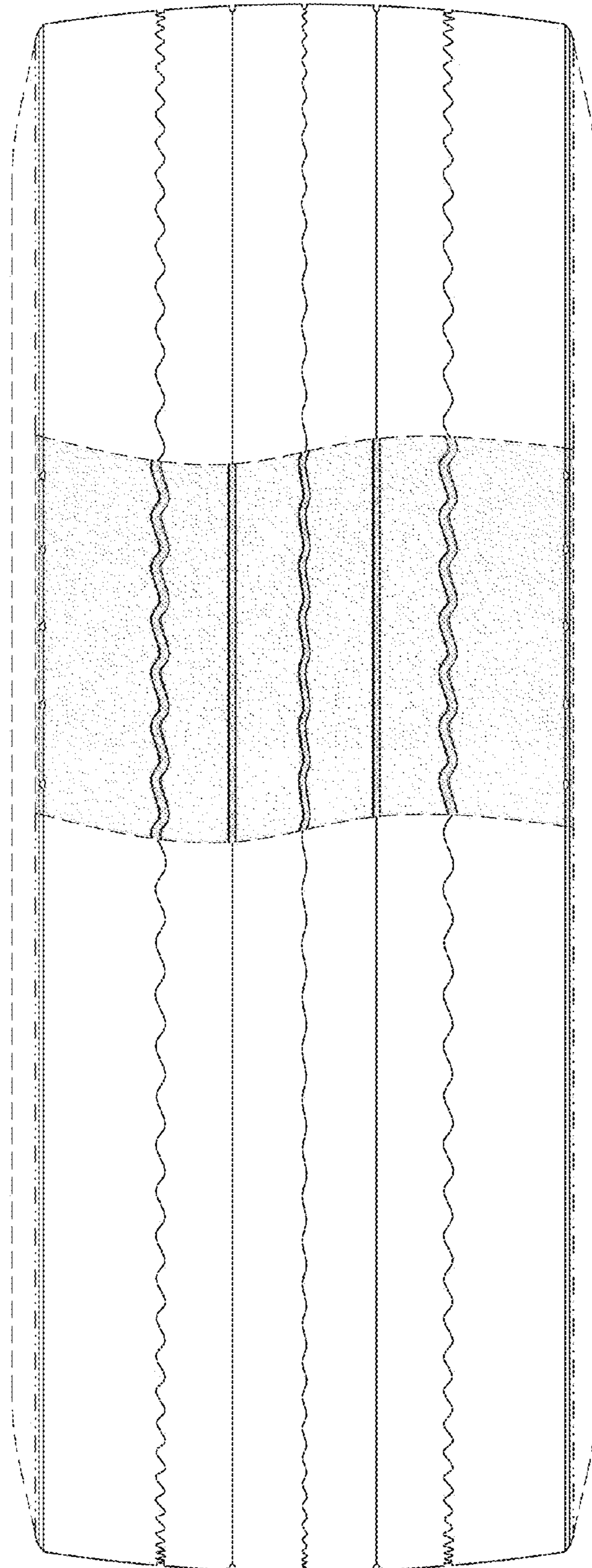

FIG. 2

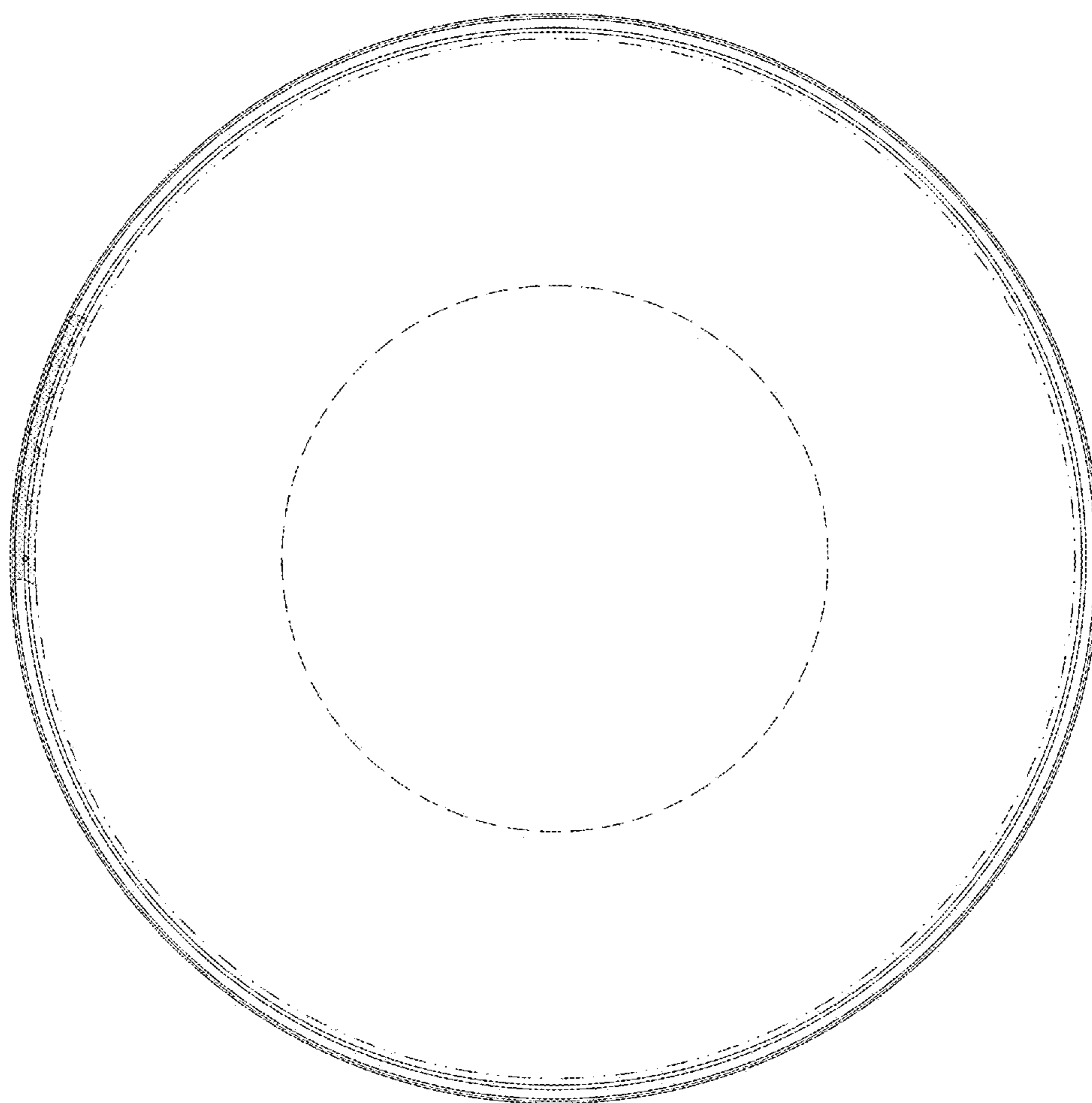

FIG. 3