



US00D690240S

(12) **United States Design Patent**  
**Mabe**

(10) **Patent No.:** **US D690,240 S**  
(45) **Date of Patent:** **\*\* Sep. 24, 2013**

(54) **CYCLE FRAME**

**DESCRIPTION**

(76) Inventor: **Michael John Mabe**, Galveston, TX  
(US)  
(\*\*) Term: **14 Years**  
(21) Appl. No.: **29/415,131**  
(22) Filed: **Mar. 7, 2012**  
(51) **LOC (9) Cl.** ..... **12-11**  
(52) **U.S. Cl.**  
USPC ..... **D12/117**  
(58) **Field of Classification Search**  
USPC ..... D12/111, 107, 117, 16; 280/274,  
280/267, 281.1, 288.1-288.4, 282, 400, DIG. 5;  
D34/15  
See application file for complete search history.

(56) **References Cited**

**U.S. PATENT DOCUMENTS**

D492,622 S \* 7/2004 Lee ..... D12/107  
D633,416 S \* 3/2011 Teal et al. .... D12/111  
D633,827 S \* 3/2011 Teal et al. .... D12/111

\* cited by examiner

*Primary Examiner* — Susan M Lee

*Assistant Examiner* — Linda Brooks

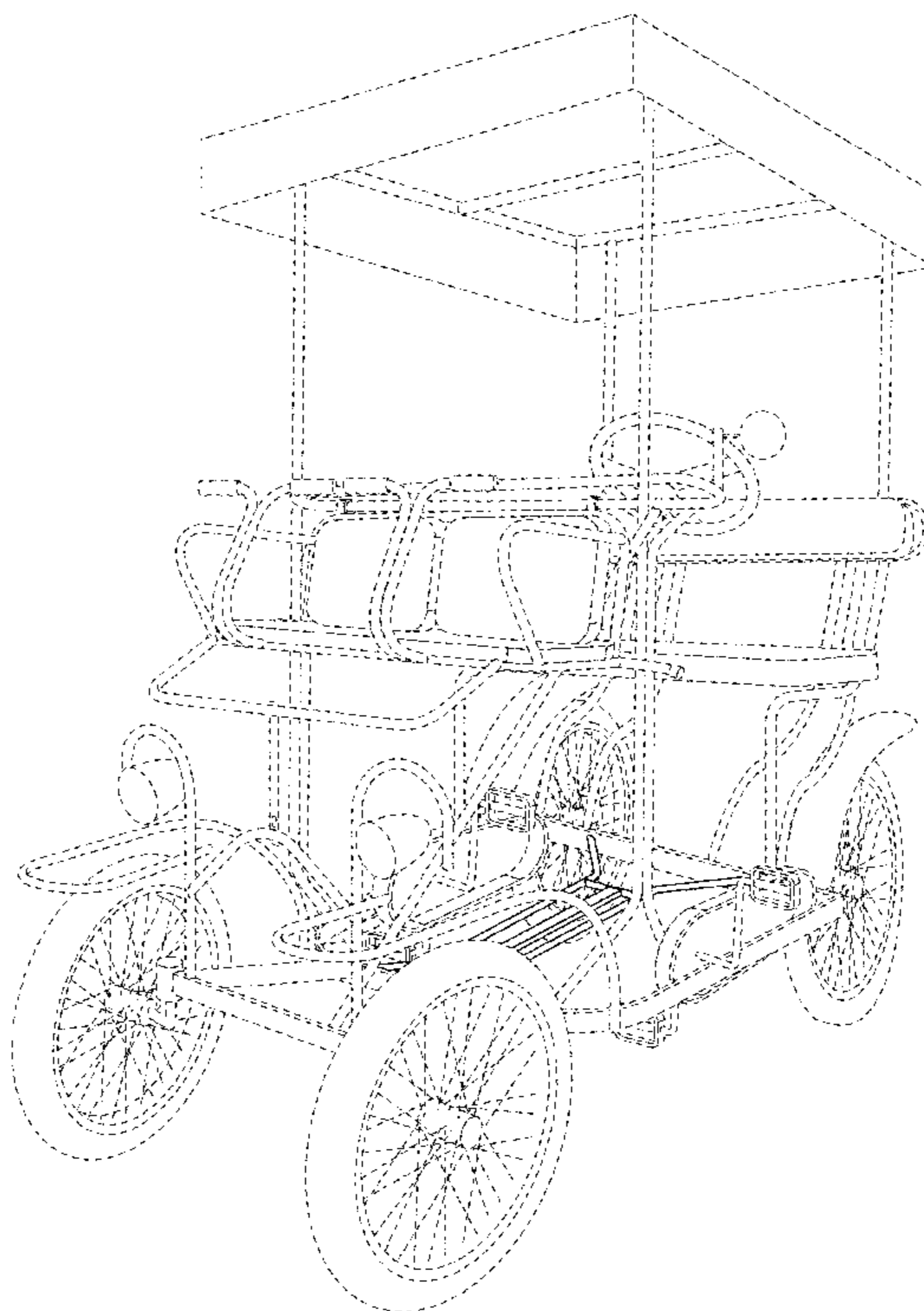
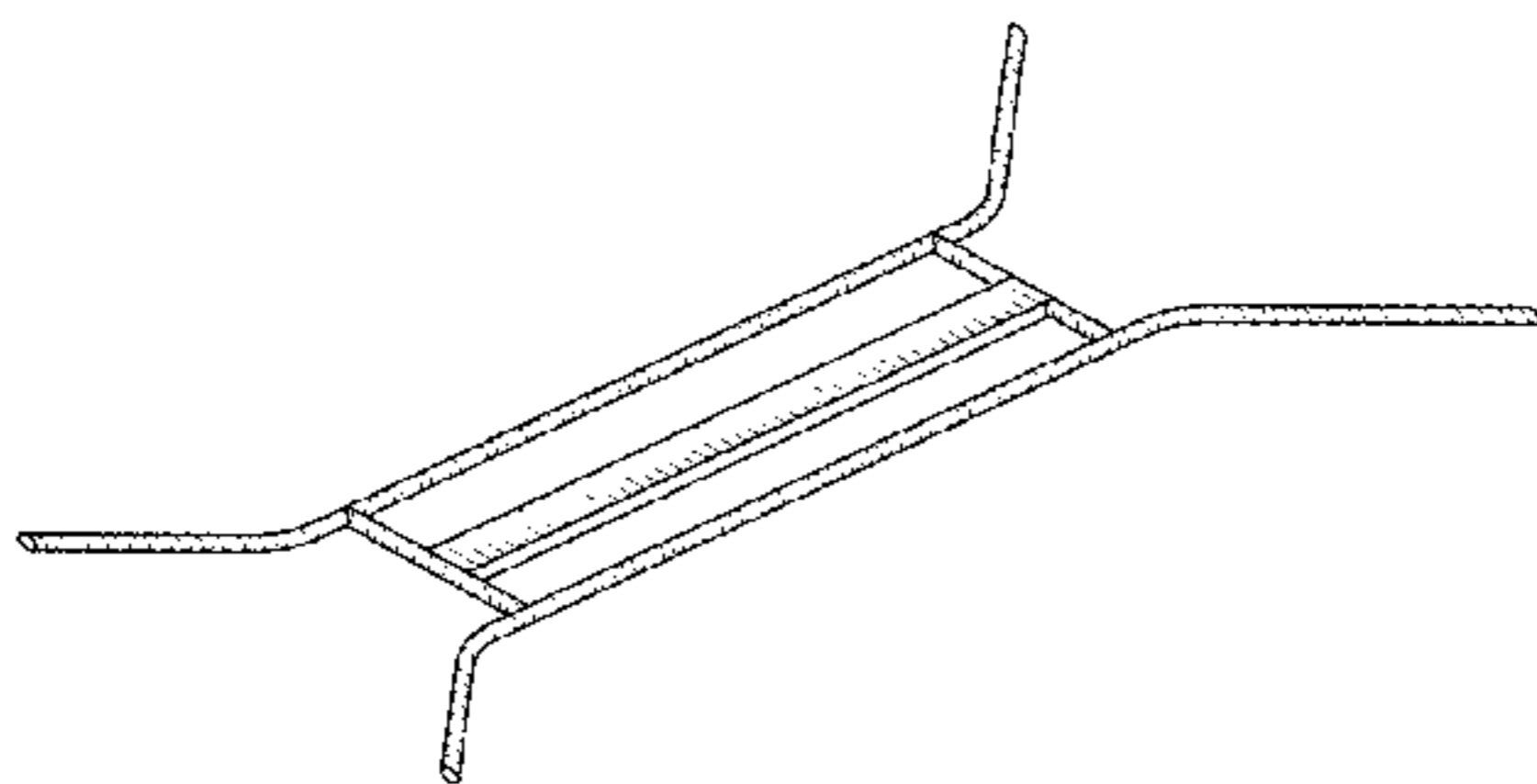
(74) *Attorney, Agent, or Firm* — The Compton Law Firm,  
P.C.; Scott D. Compton

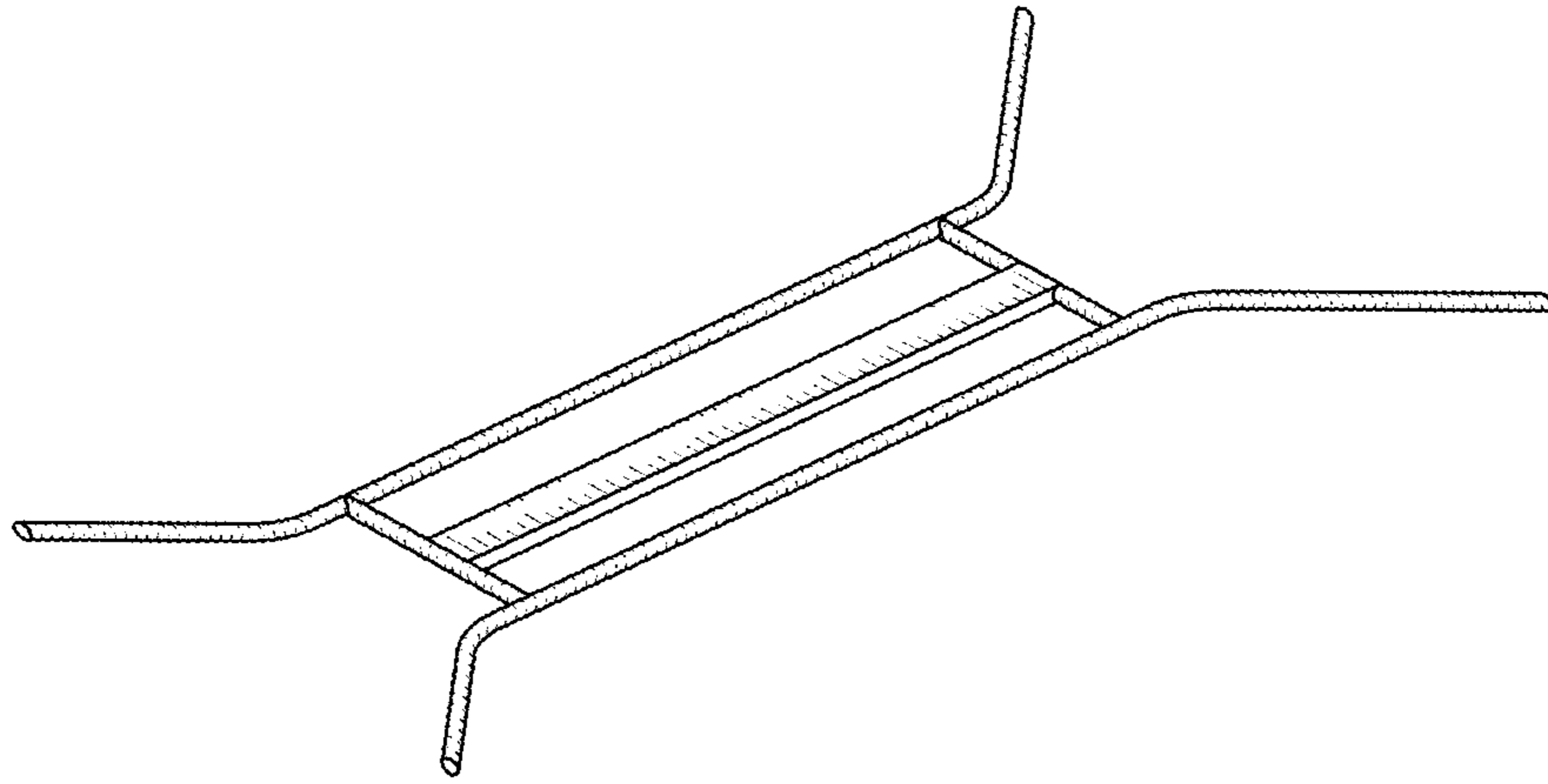
(57) **CLAIM**

The ornamental design for a cycle frame, as shown and described.

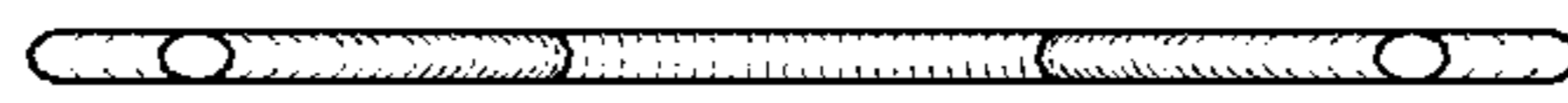
FIG. 1 is a perspective view of a cycle frame including my new design;  
FIG. 2 is a front view of the cycle frame;  
FIG. 3 is a rear view of the cycle frame;  
FIG. 4 is a right side view of the cycle frame;  
FIG. 5 is a left side view of the cycle frame;  
FIG. 6 is a top view of the cycle frame;  
FIG. 7 is a bottom view of the cycle frame;  
FIG. 8 is an environmental perspective view of the cycle frame, whereby the dashed lines form no part of the claimed design;  
FIG. 9 is an environmental front view of the cycle frame, whereby the dashed lines form no part of the claimed design;  
FIG. 10 is an environmental rear view of the cycle frame, whereby the dashed lines form no part of the claimed design;  
FIG. 11 is an environmental right side view of the cycle frame, whereby the dashed lines form no part of the claimed design;  
FIG. 12 is an environmental left side view of the cycle frame, whereby the dashed lines form no part of the claimed design;  
FIG. 13 is an environmental top view of the cycle frame, whereby the dashed lines form no part of the claimed design;  
FIG. 14 is an environmental bottom view of the cycle frame, whereby the dashed lines form no part of the claimed design;  
and,  
FIG. 15 is an environmental perspective view of the cycle frame, whereby the dashed lines of the cycle form no part of the claimed design.

**1 Claim, 6 Drawing Sheets**

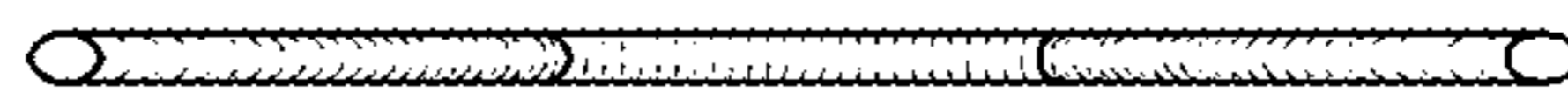




**FIG. 1**



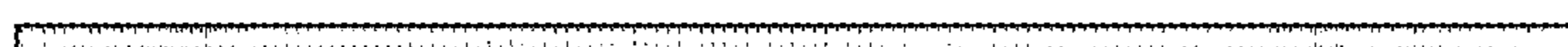
**FIG. 2**



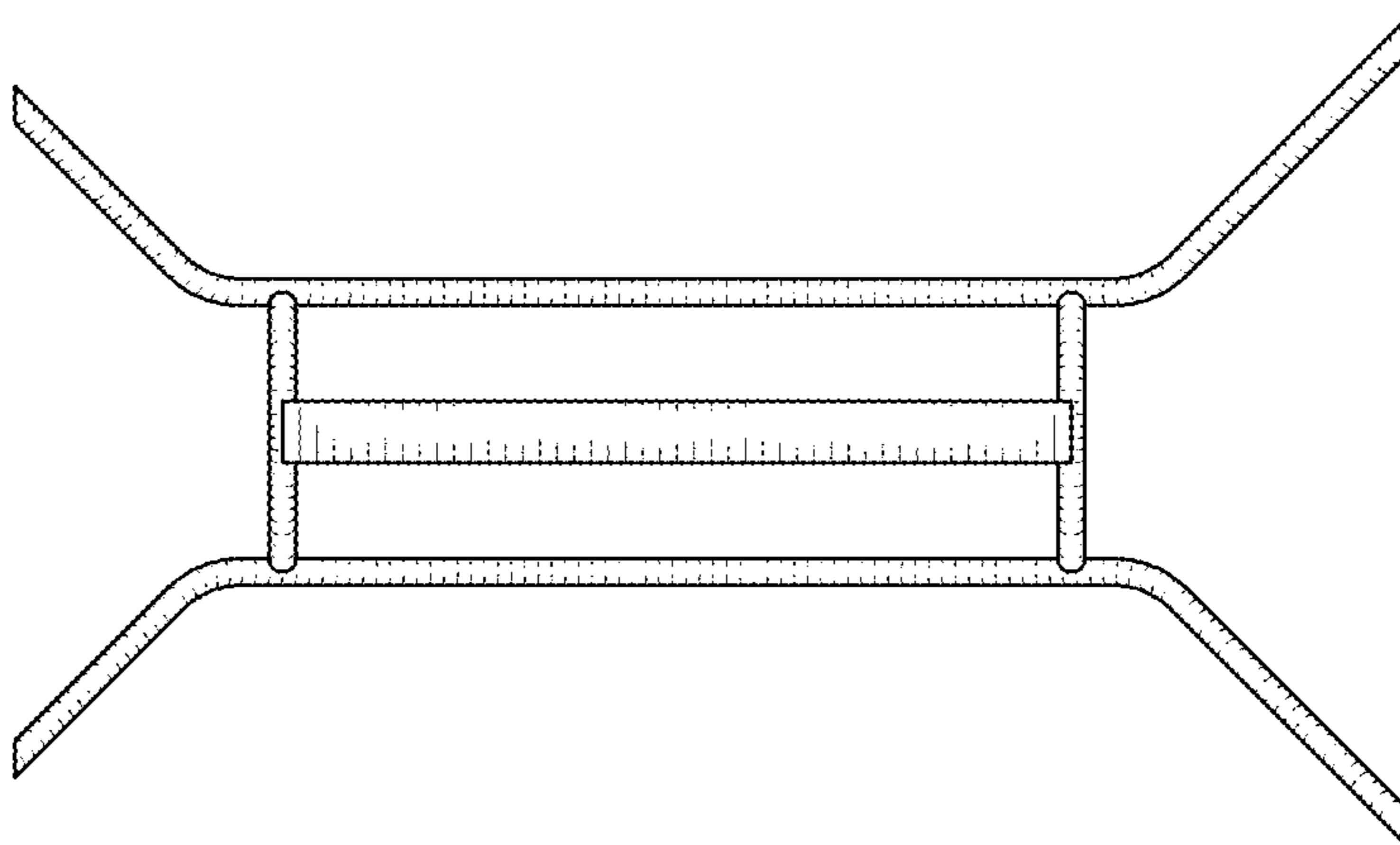
**FIG. 3**



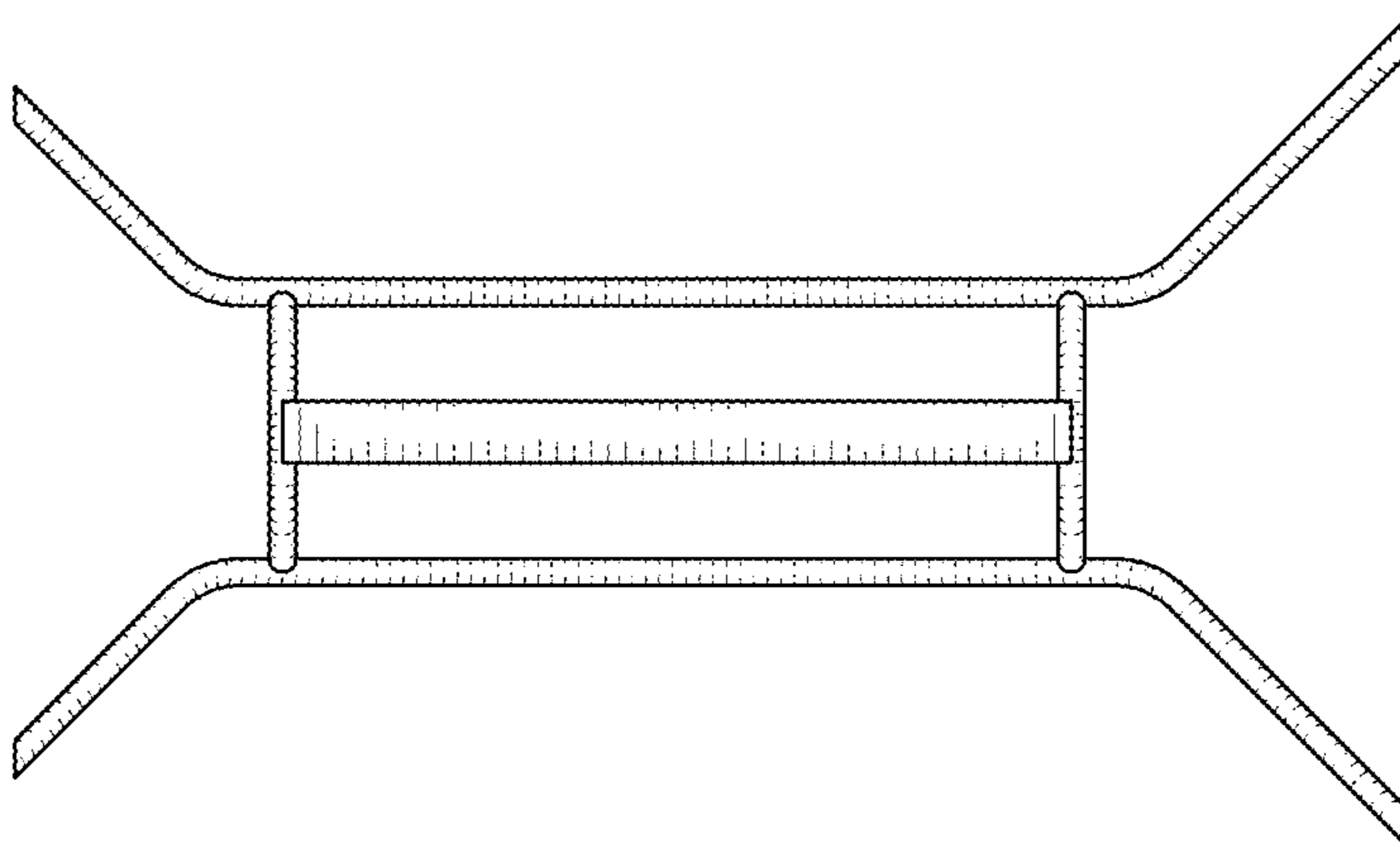
**FIG. 4**



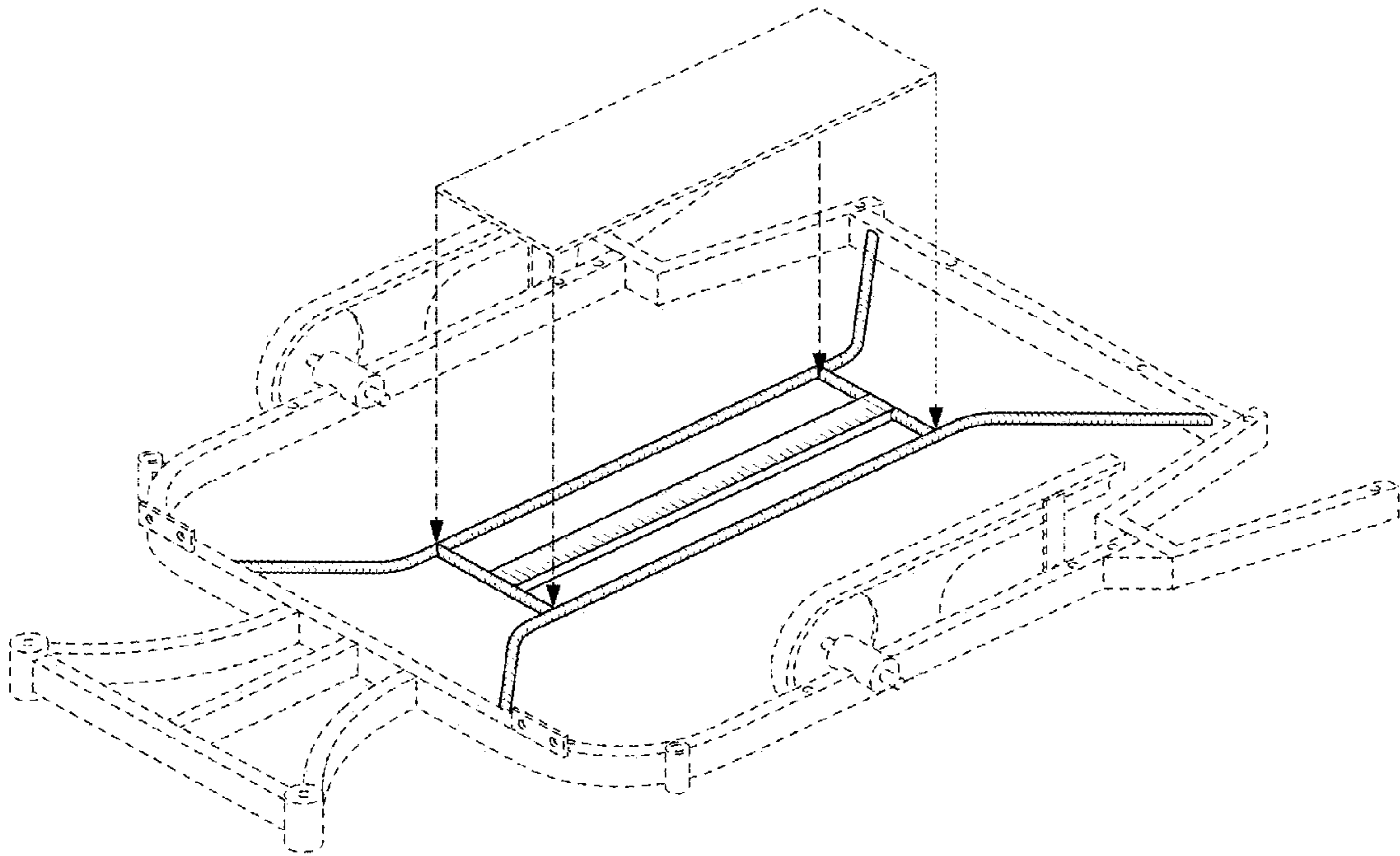
**FIG. 5**



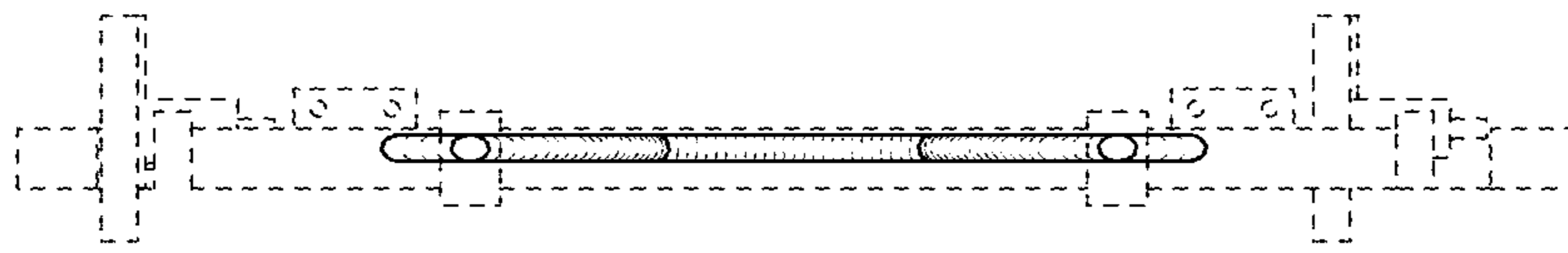
**FIG. 6**



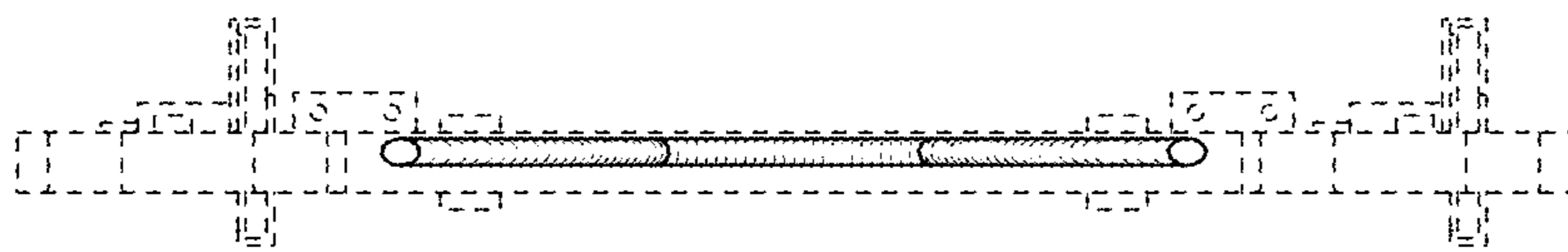
**FIG. 7**



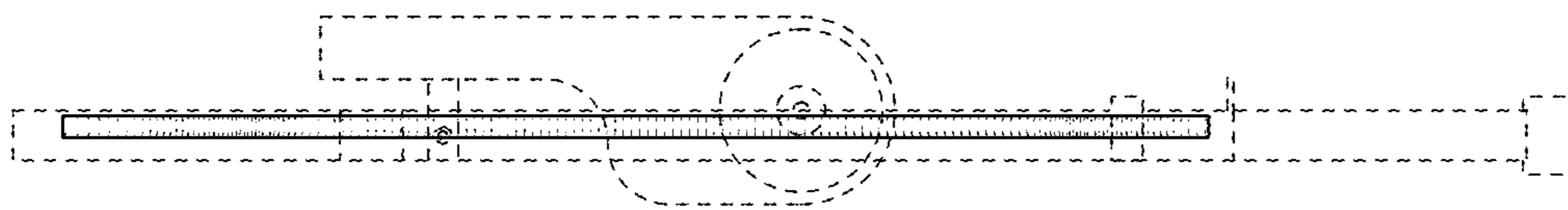
**FIG. 8**



**FIG. 9**



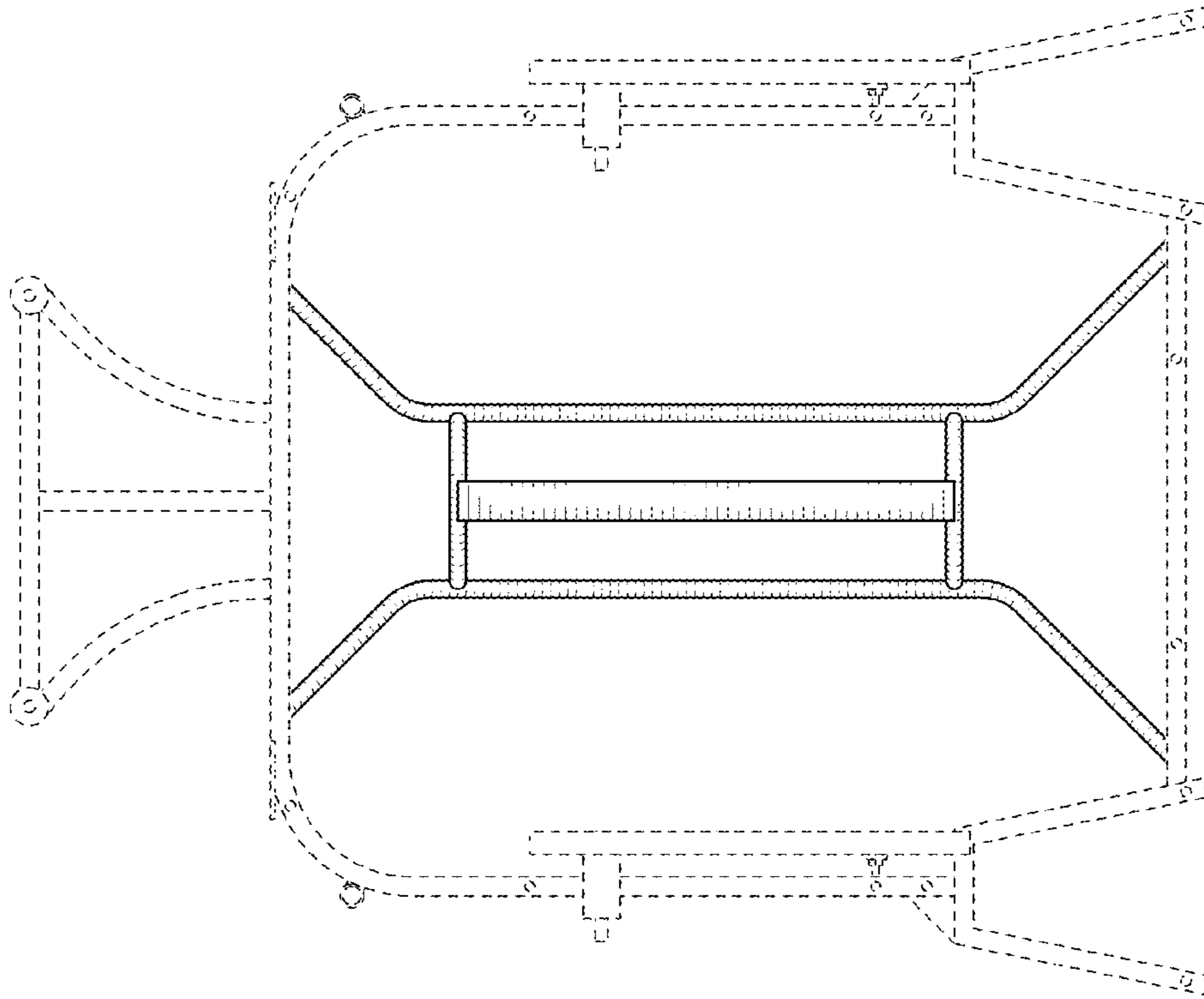
**FIG. 10**



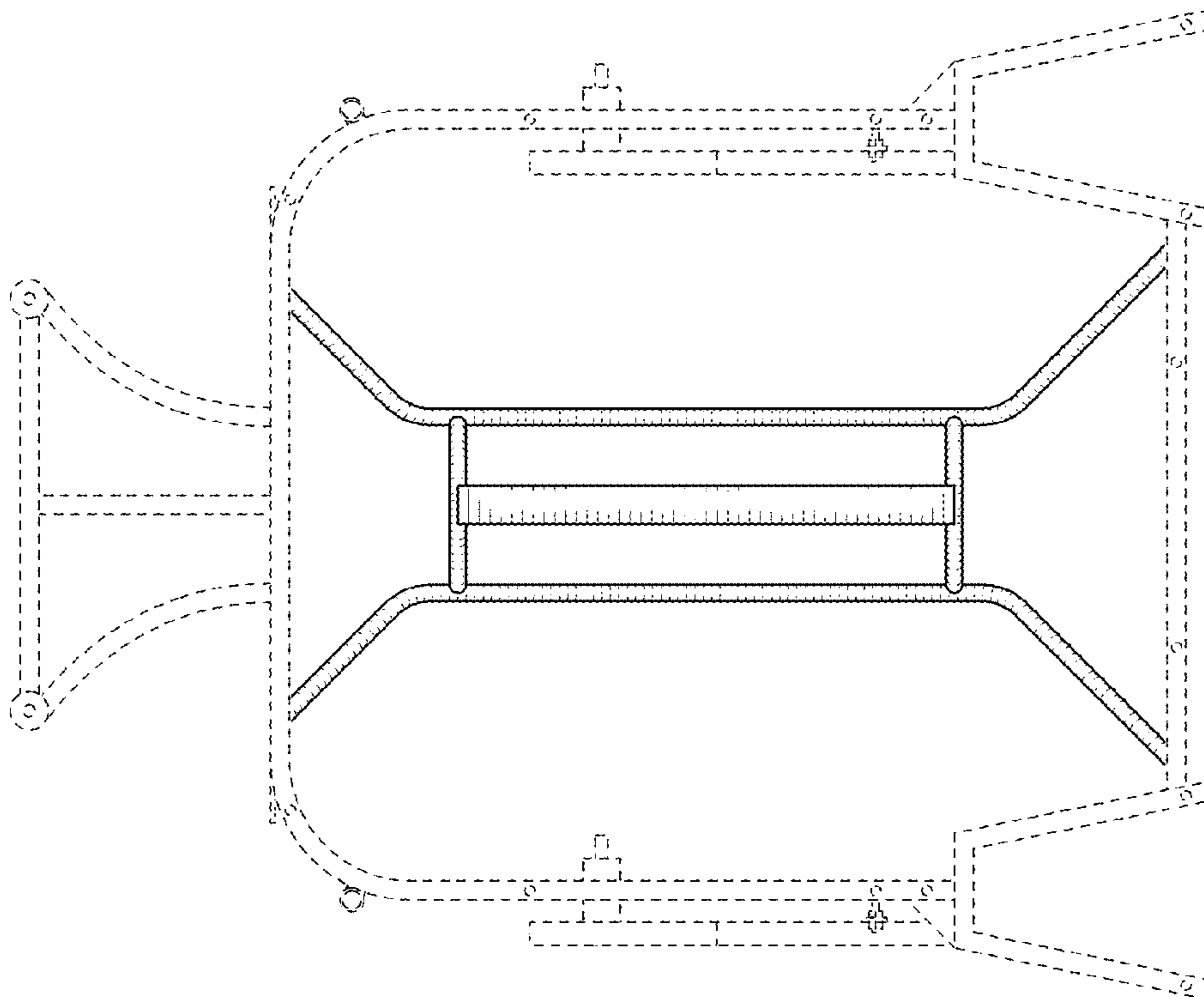
**FIG. 11**



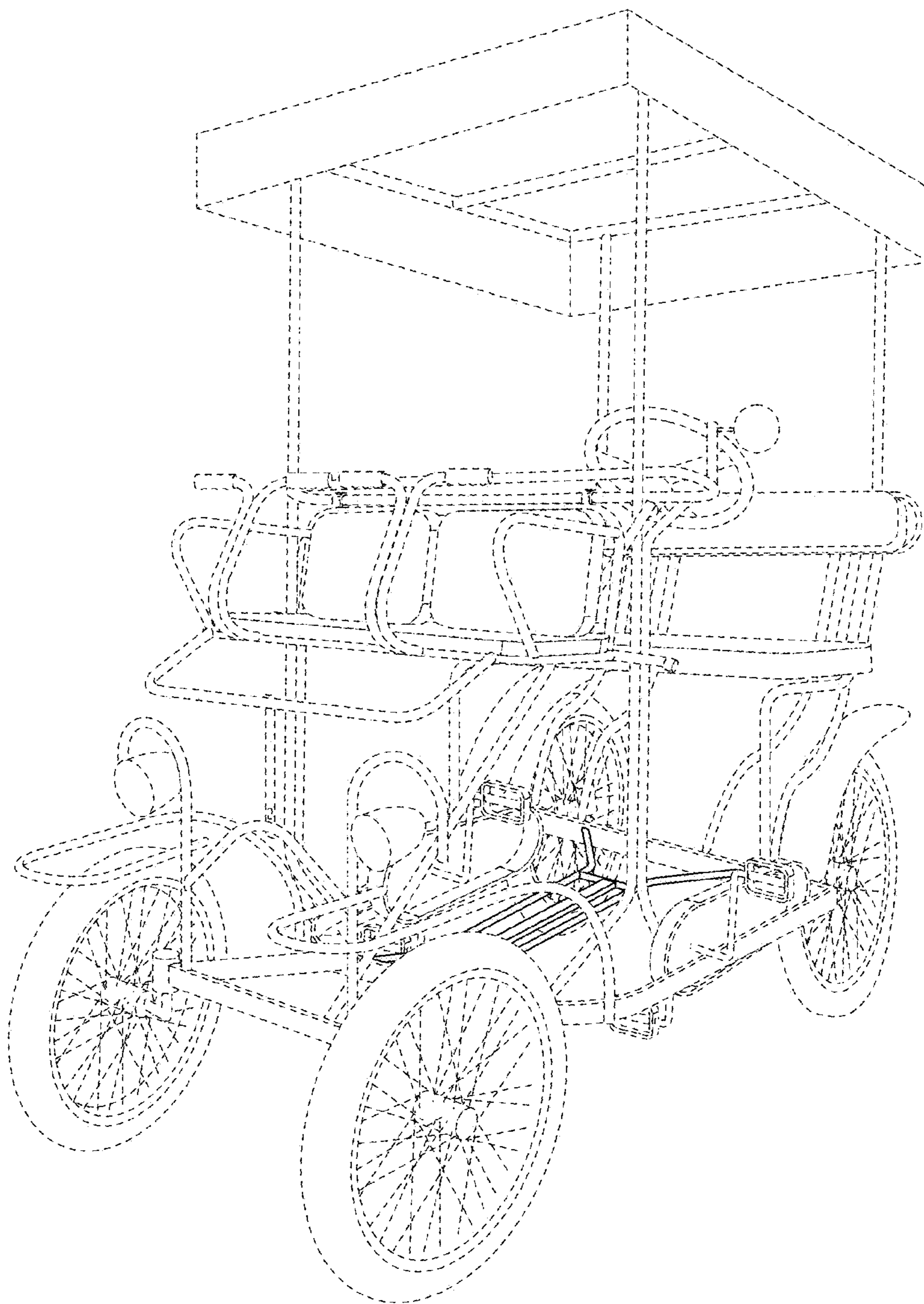
**FIG. 12**



**FIG. 13**



**FIG. 14**



**FIG. 15**