



US00D690221S

(12) **United States Design Patent**  
**Schmidt et al.**

(10) **Patent No.:** **US D690,221 S**

(45) **Date of Patent:** **\*\* Sep. 24, 2013**

(54) **FINGER RING**

(71) Applicants: **Kristine M. Schmidt**, Milwaukee, WI  
(US); **Richard D. Schmidt**, Milwaukee,  
WI (US)

(72) Inventors: **Kristine M. Schmidt**, Milwaukee, WI  
(US); **Richard D. Schmidt**, Milwaukee,  
WI (US)

(\*\*) Term: **14 Years**

(21) Appl. No.: **29/444,764**

(22) Filed: **Feb. 4, 2013**

(51) **LOC (9) Cl.** ..... **11-01**

(52) **U.S. Cl.**  
USPC ..... **D11/32**

(58) **Field of Classification Search**  
USPC ..... D11/1-25, 26-39, 104, 54; 63/3,  
63/3.1, 3.2, 5, 15.1-15.4, 15.45, 15.5, 15.6,  
63/15.65

See application file for complete search history.

(56) **References Cited**

U.S. PATENT DOCUMENTS

D91,250 S *	12/1933	Pastula .....	D11/32
D118,386 S *	1/1940	Pajzs .....	D11/32
D128,976 S *	8/1941	Gerardi .....	D11/32
2,287,451 A *	6/1942	Reiter .....	63/15
D135,206 S *	3/1943	Mynors .....	D2/632
D300,125 S *	3/1989	Matwijcow .....	D11/6

D301,559 S *	6/1989	Wood .....	D11/2
D301,560 S *	6/1989	Gozlan .....	D11/32
D421,239 S *	2/2000	Shillingburg .....	D11/217
D470,664 S *	2/2003	Richter .....	D6/305
D550,397 S *	9/2007	Helmer .....	D27/114

\* cited by examiner

*Primary Examiner* — Jennifer Rivard

*Assistant Examiner* — Melanie Pellegrini

(74) *Attorney, Agent, or Firm* — Ziolkowski Patent  
Solutions Group, SC

(57) **CLAIM**

The ornamental design for a finger ring, as shown and  
described herein.

**DESCRIPTION**

FIG. 1 is a perspective view of a finger ring in accordance with  
the present invention.

FIG. 2 is a top view of the finger ring of FIG. 1.

FIG. 3 is a front elevational view of the finger ring of FIG. 1.

FIG. 4 is a rear elevational view of the finger ring of FIG. 1.

FIG. 5 is a left side elevational view of the finger ring of FIG.

1.

FIG. 6 is a right side elevational view of the finger ring of FIG.

1.

FIG. 7 is a perspective view of a finger ring in accordance with  
the present invention; and,

FIG. 8 is a top view of the finger ring of FIG. 7.

The dash dot lines represent the bounds of the claim. The  
remaining broken lines illustrate portions of the article. None  
of the broken lines forms part of the claimed design.

**1 Claim, 3 Drawing Sheets**

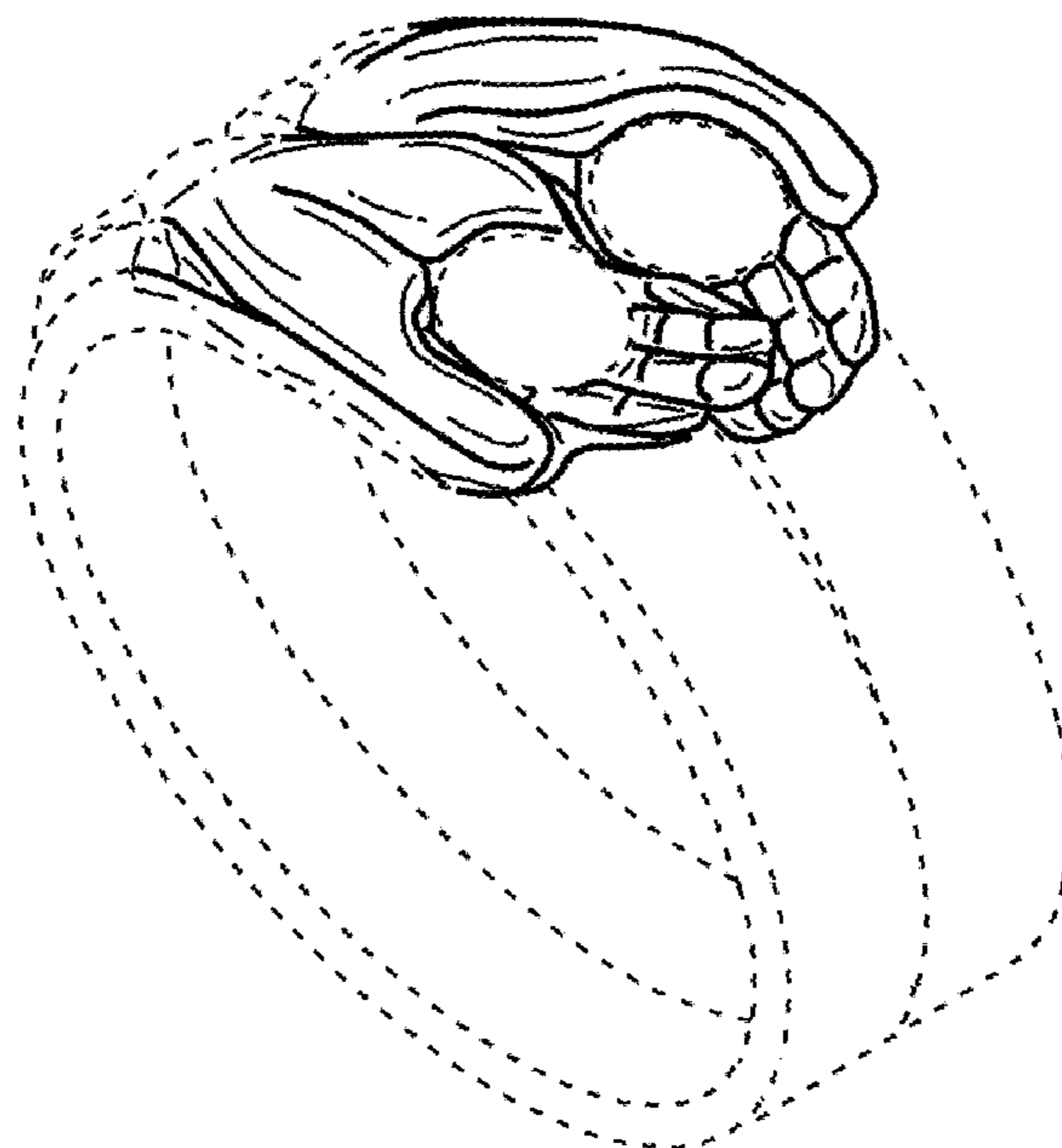

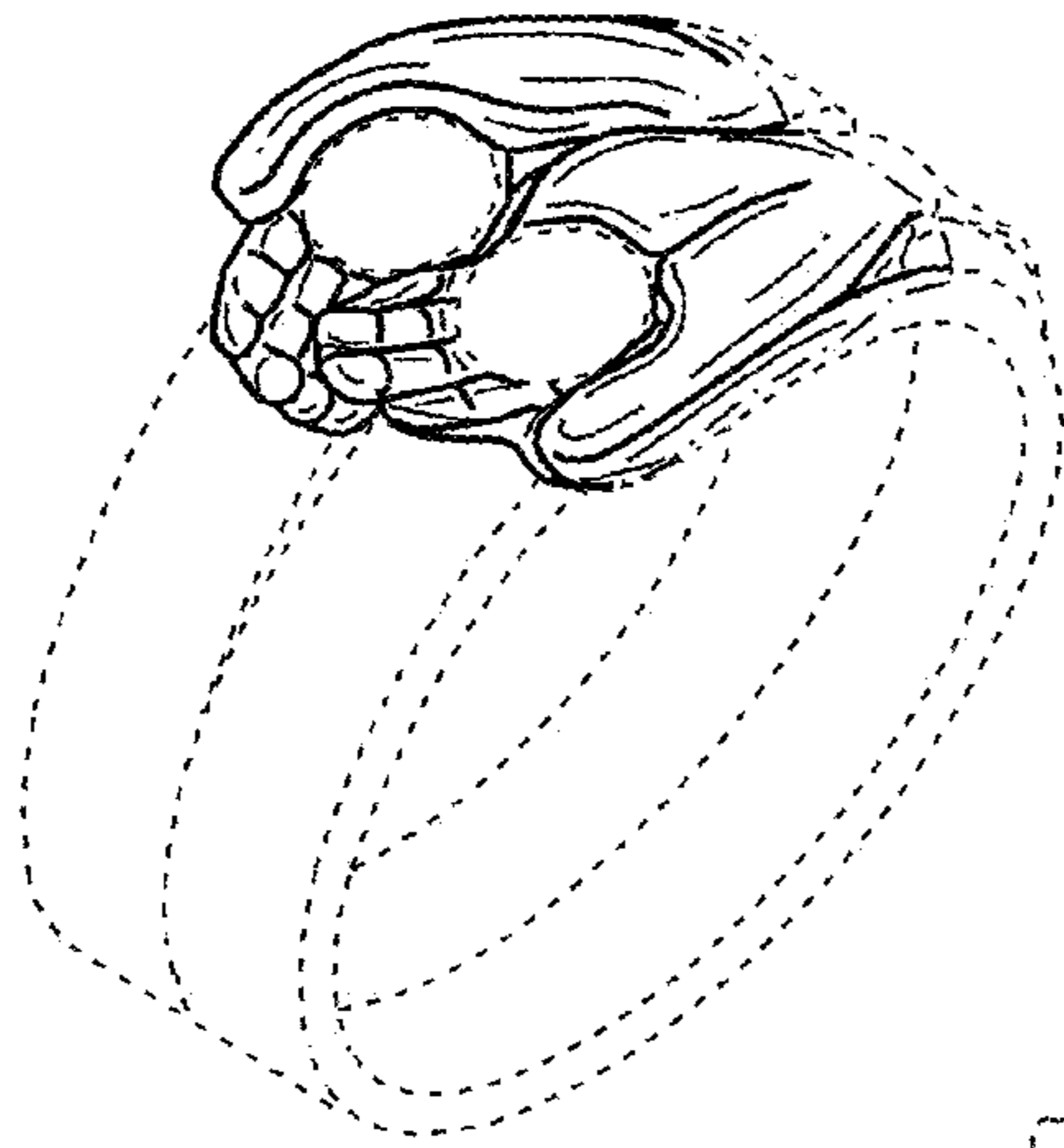

FIG. 1

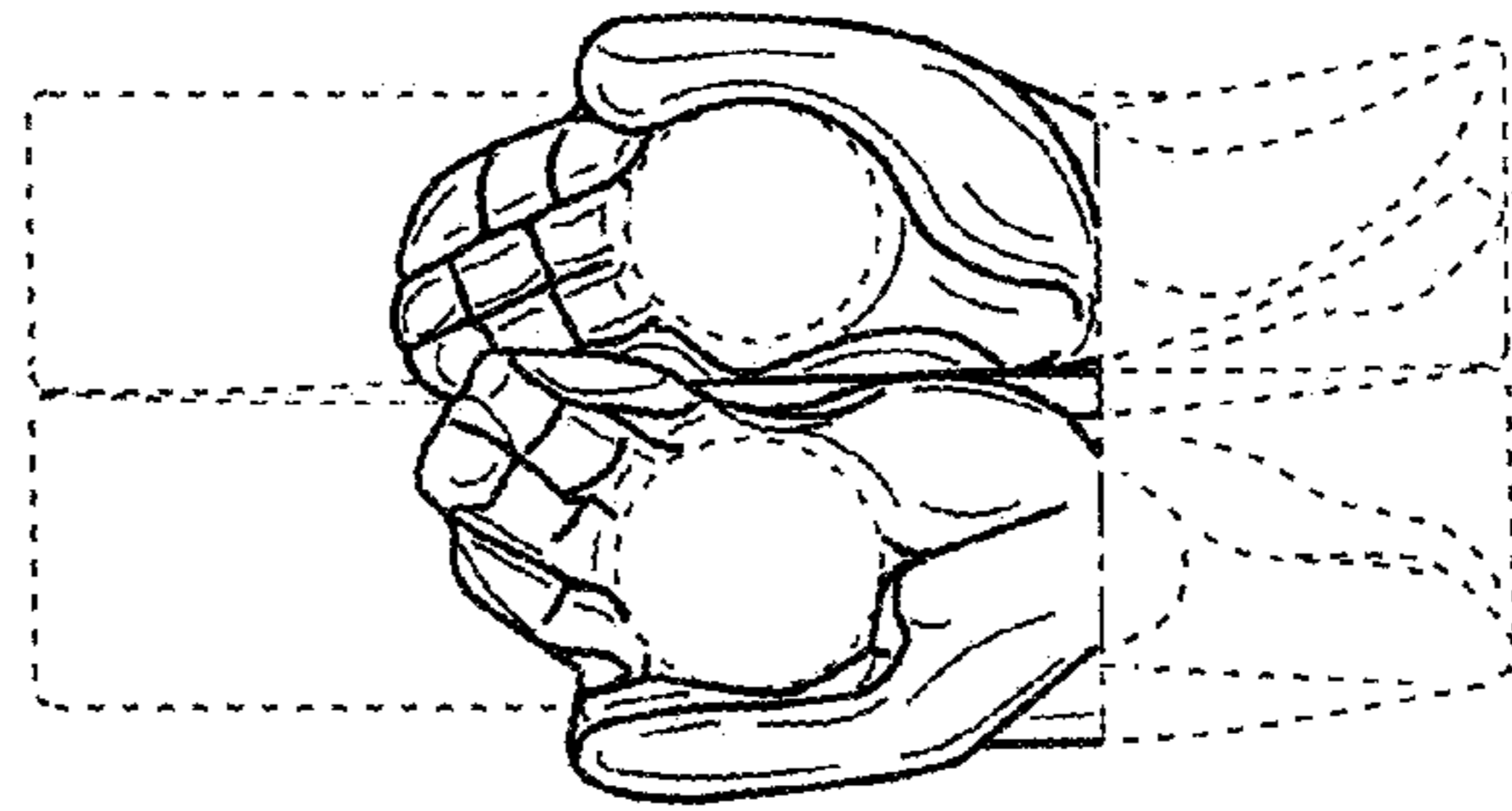

FIG. 2

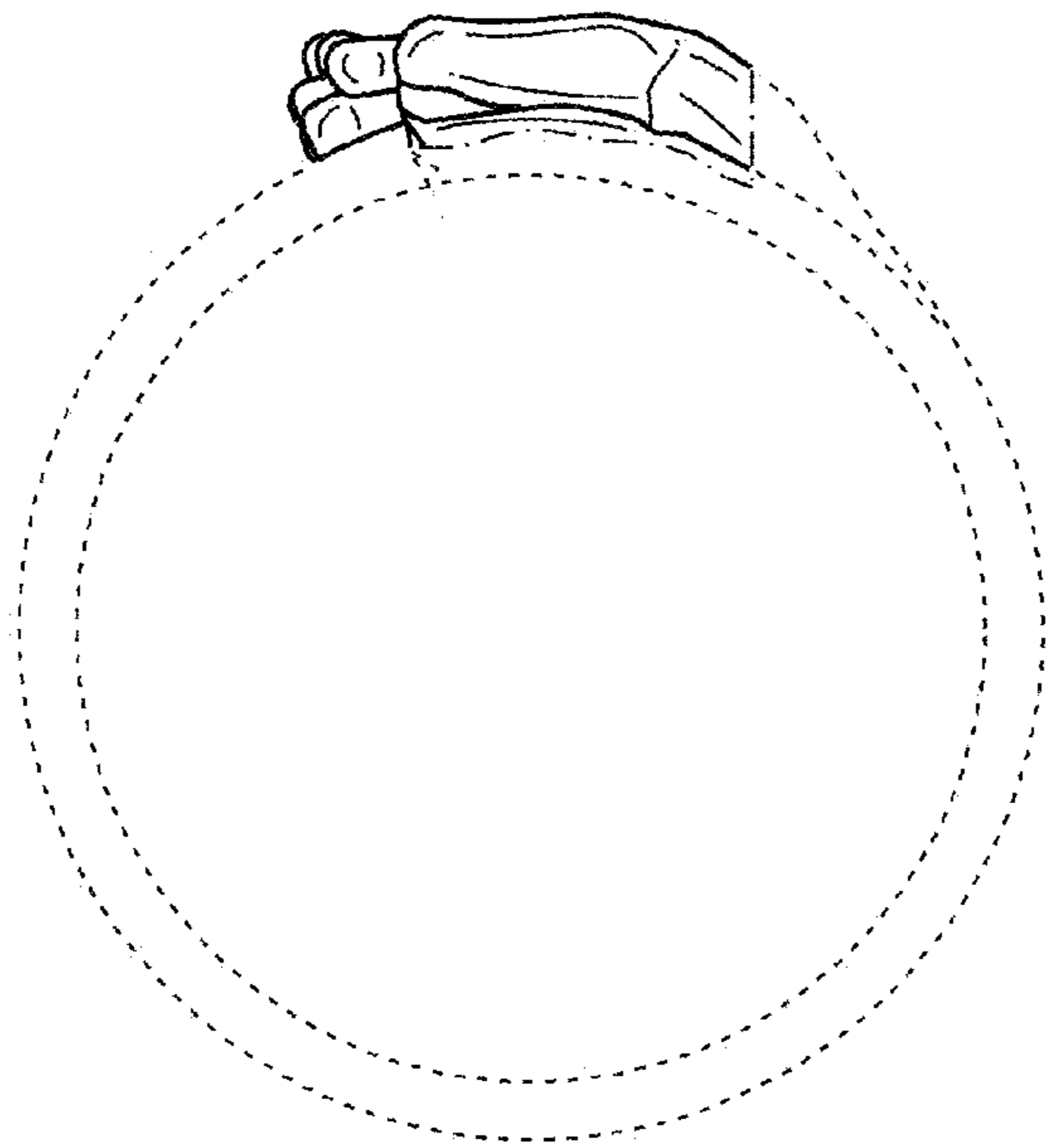

FIG. 3

FIG. 4

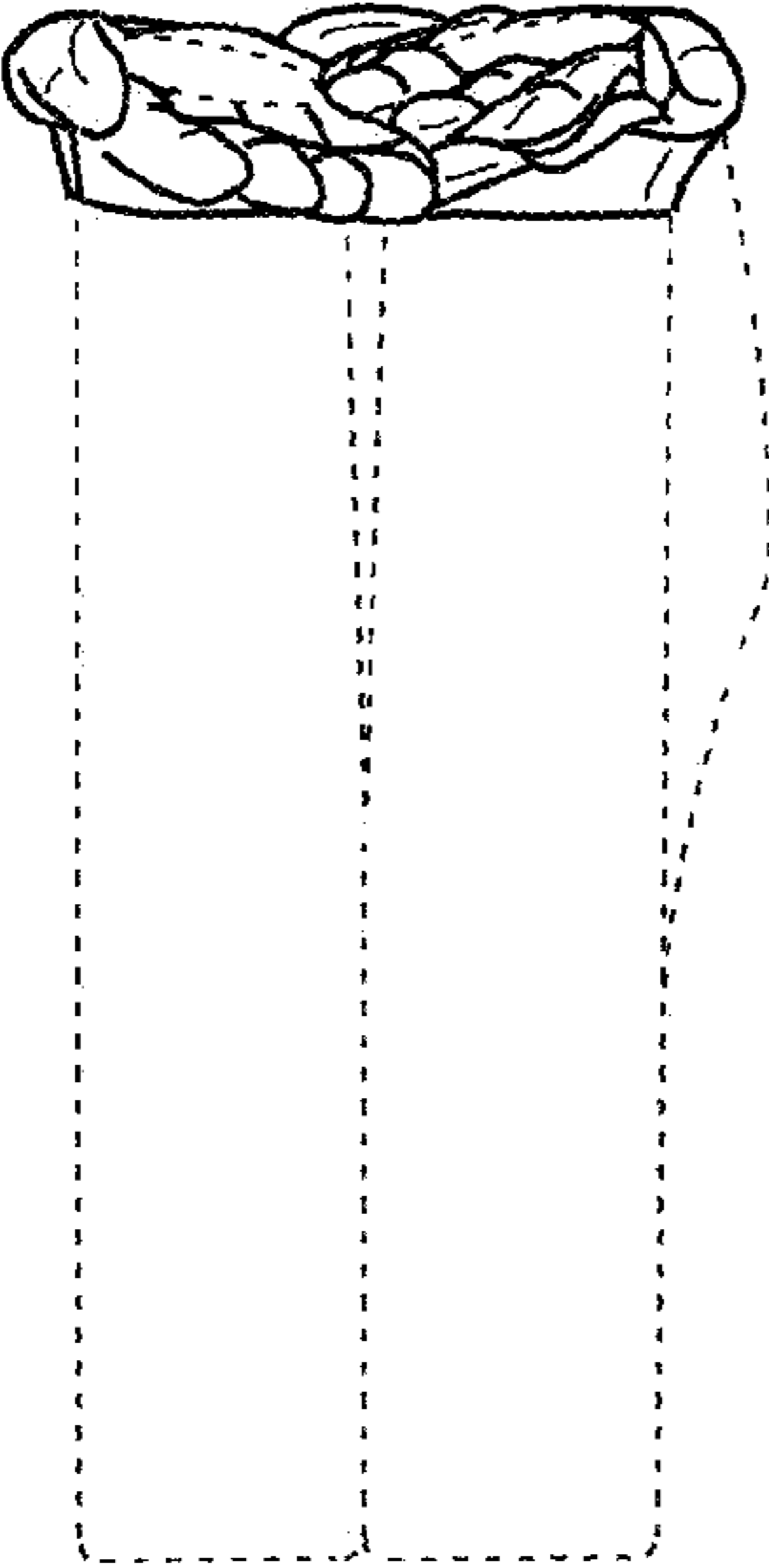
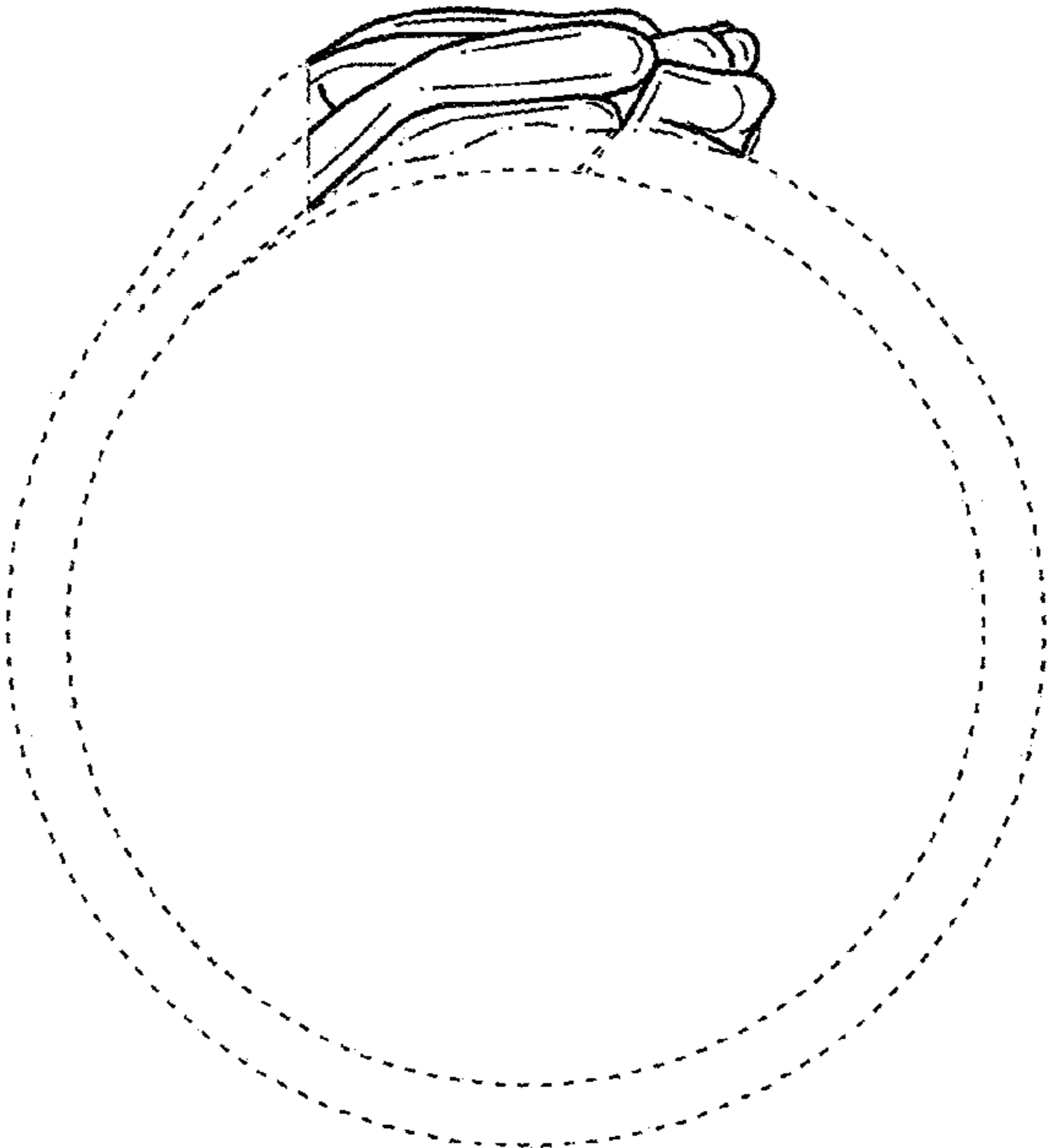

FIG. 5

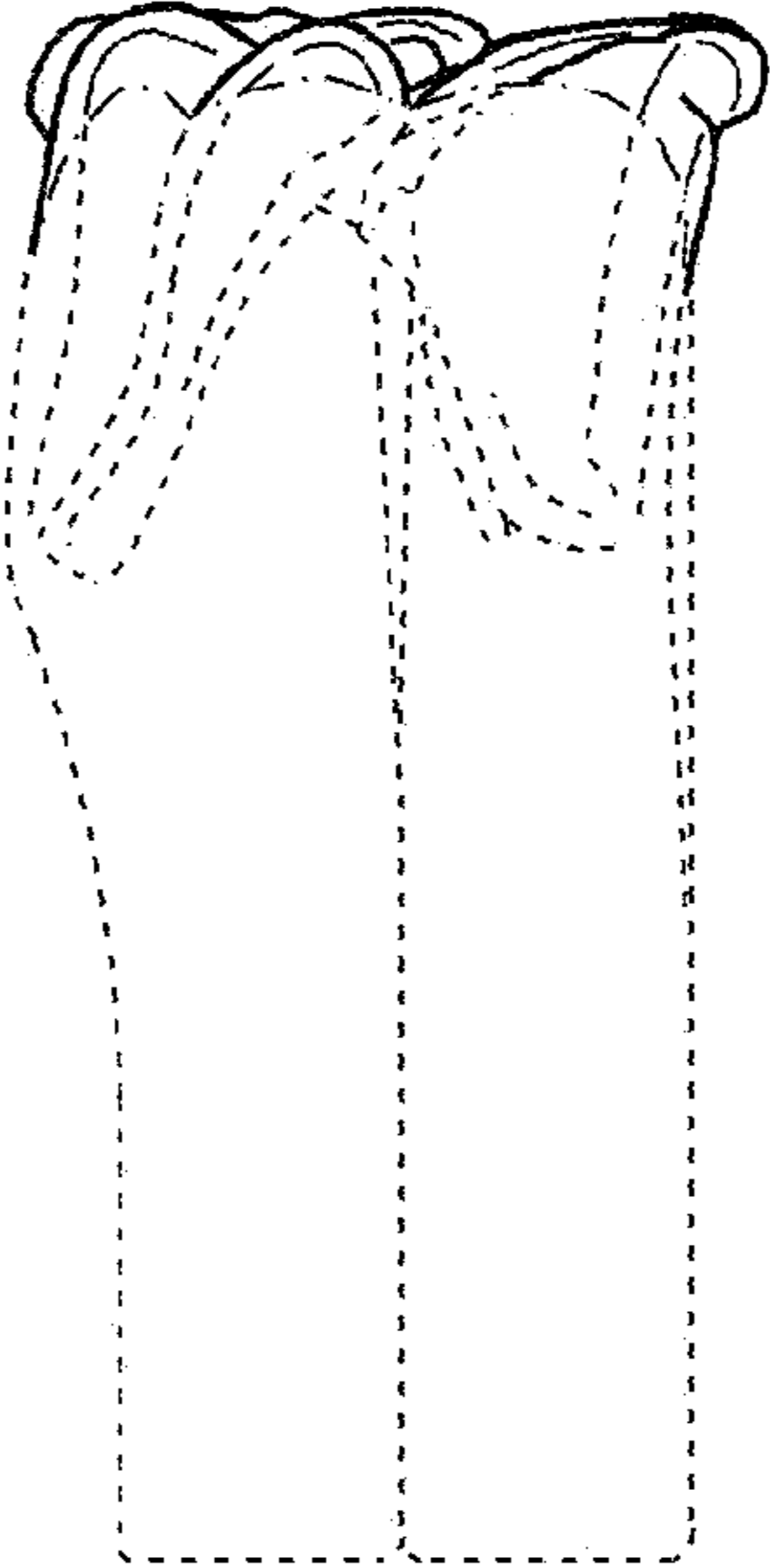

FIG. 6

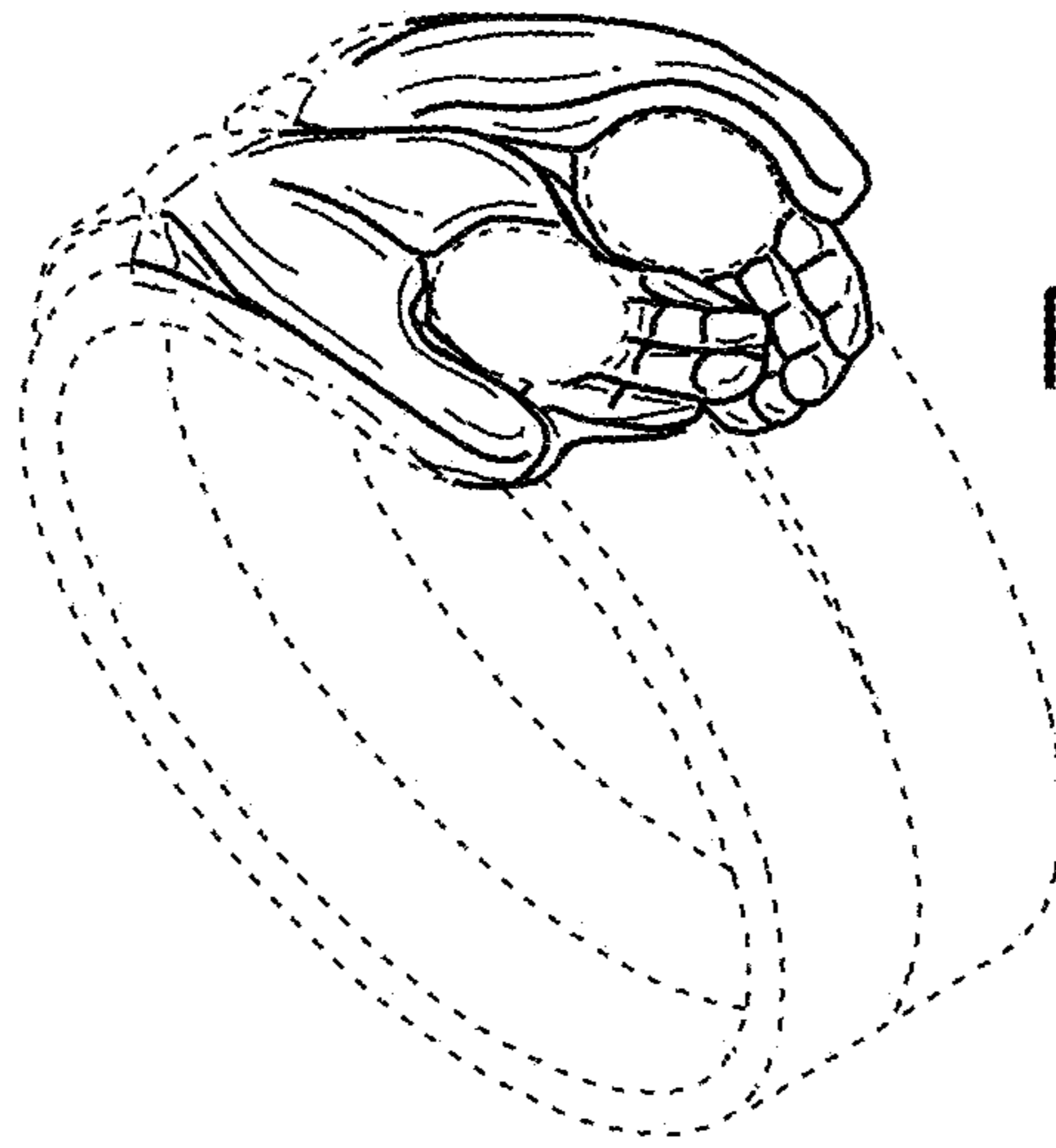

FIG. 7

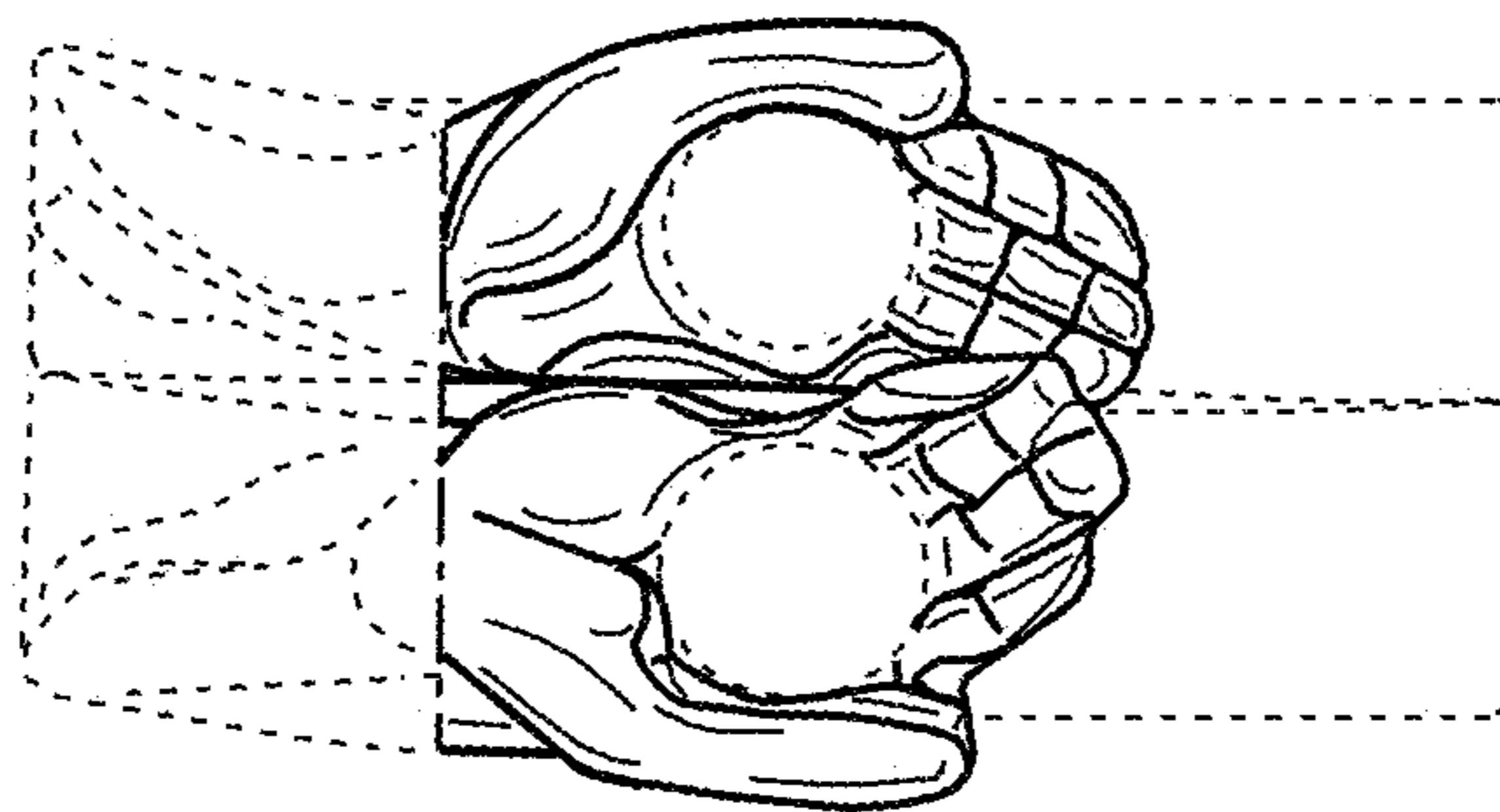

FIG. 8