



US00D690157S

(12) **United States Design Patent**
Baacke et al.

(10) **Patent No.:** **US D690,157 S**
(45) **Date of Patent:** **** Sep. 24, 2013**

(54) **OVEN**

(75) Inventors: **Sven Baacke**, München (DE);
Hermann-Reinhard Segers, München
(DE)

(73) Assignee: **BSH Bosch und Siemens Hausgeraete GmbH**, Munich (DE)

(**) Term: **14 Years**

(21) Appl. No.: **29/386,980**

(22) Filed: **Mar. 8, 2011**

Related U.S. Application Data

(62) Division of application No. 29/344,133, filed on Sep. 24, 2009, now Pat. No. Des. 648,173, which is a division of application No. 29/285,902, filed on Apr. 16, 2007, now Pat. No. Des. 608,586.

(30) **Foreign Application Priority Data**

Nov. 30, 2006 (EM) 000640388

(51) **LOC (9) Cl.** **07-02**

(52) **U.S. Cl.**
USPC **D7/405**

(58) **Field of Classification Search**
USPC D7/350.1–350.4, 351, 402, 405;
126/19 M, 275 R, 275 E, 21 A; 219/756–758,
219/386–387

See application file for complete search history.

(56) **References Cited**

U.S. PATENT DOCUMENTS

D225,578 S * 12/1972 Miyake D7/351
D226,990 S * 5/1973 Wolfe et al. D7/351
D234,667 S * 4/1975 Linder D7/351
D235,126 S * 5/1975 Binzer et al. D7/351
D242,420 S * 11/1976 Ura et al. D7/351

(Continued)

Primary Examiner — Ruth McInroy

(74) *Attorney, Agent, or Firm* — James E. Howard; Andre Pallapies

(57) **CLAIM**

The ornamental design for an oven, as shown and described.

DESCRIPTION

FIG. 1 is a front view of a first embodiment of an oven showing our new ornamental design; FIG. 2 is a perspective view of the oven shown in FIG. 1; FIG. 3 is a right side view of the oven shown in FIG. 1; FIG. 4 is a rear view of the oven shown in FIG. 1; FIG. 5 is a left view of the oven shown in FIG. 1; FIG. 6 is a top view of the oven shown in FIG. 1; FIG. 7 is a bottom view of the oven shown in FIG. 1; FIG. 8 is a front view of a second embodiment of an oven showing our new ornamental design; FIG. 9 is a perspective view of the oven shown in FIG. 8; FIG. 10 is a right side view of the oven shown in FIG. 8; FIG. 11 is a rear view of the oven shown in FIG. 8; FIG. 12 is a left view of the oven shown in FIG. 8; FIG. 13 is a top view of the oven shown in FIG. 8; and, FIG. 14 is a bottom view of the oven shown in FIG. 8. The broken lines showing environment or structure of the oven are for illustrative purposes only and form no part of the claimed design.

1 Claim, 5 Drawing Sheets

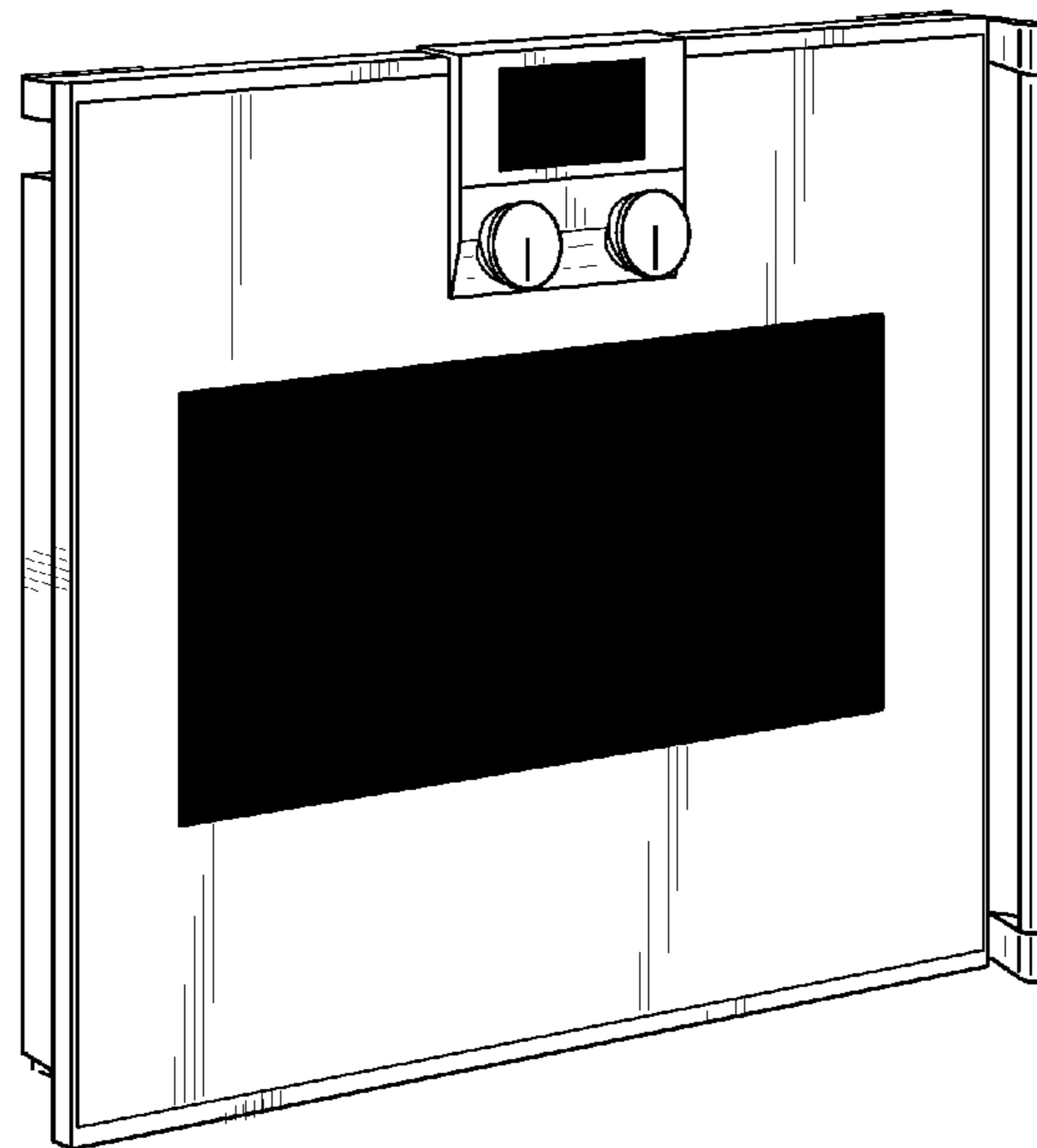
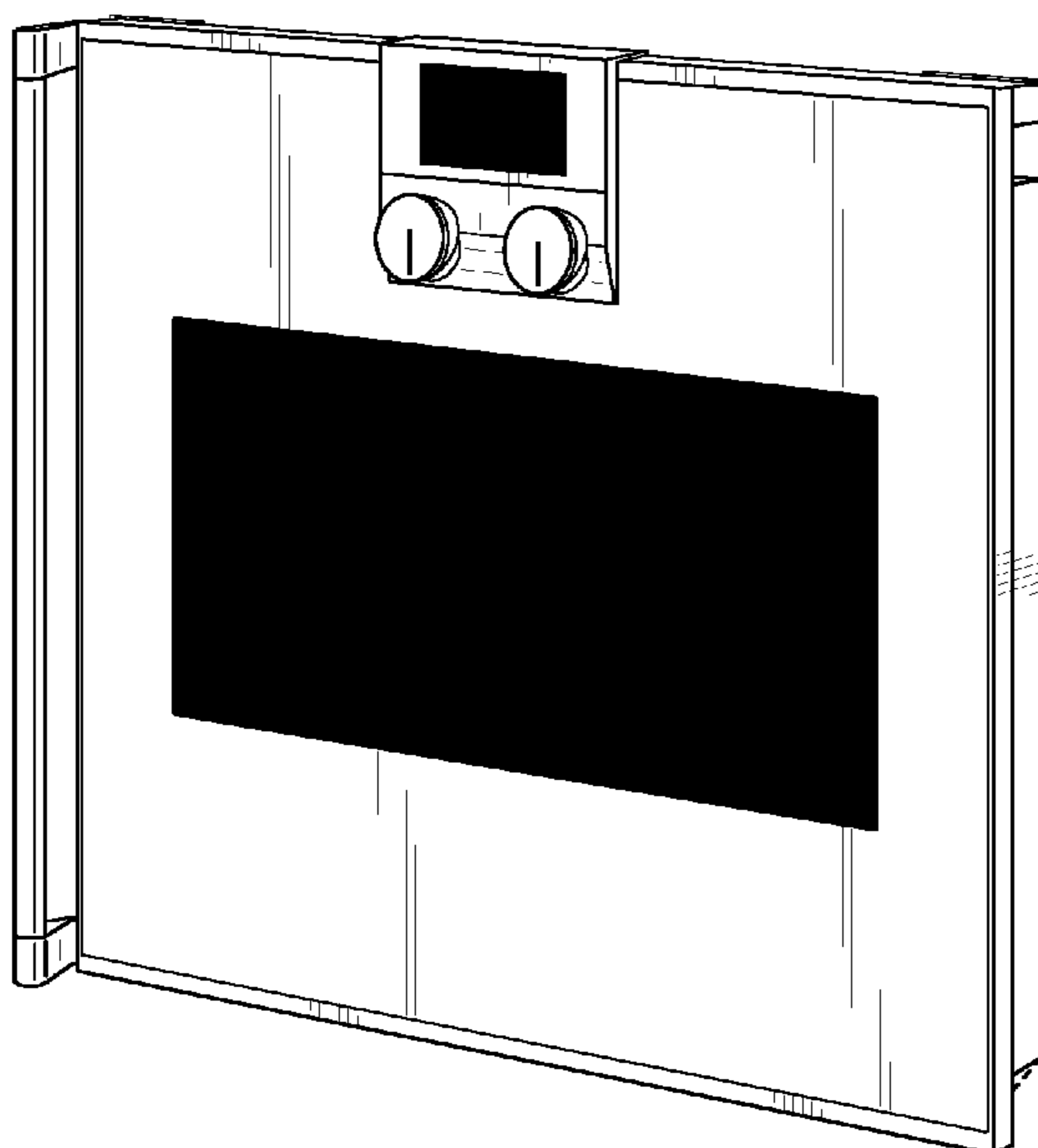

(56)

References Cited

U.S. PATENT DOCUMENTS

D297,800 S * 9/1988 Feil et al. D7/351
D370,824 S * 6/1996 Kim D7/351
D413,758 S * 9/1999 Hessen et al. D7/351
D532,645 S * 11/2006 Lee D7/351
D577,957 S * 10/2008 Baacke et al. D7/405

D594,691 S * 6/2009 Baacke et al. D7/348
D608,586 S * 1/2010 Baacke et al. D7/402
D621,654 S * 8/2010 Carlini D7/405
D622,100 S * 8/2010 Carlini D7/405
D630,472 S * 1/2011 Baacke et al. D7/406
D645,702 S * 9/2011 Baacke et al. D7/405
D648,173 S * 11/2011 Baacke et al. D7/405

* cited by examiner

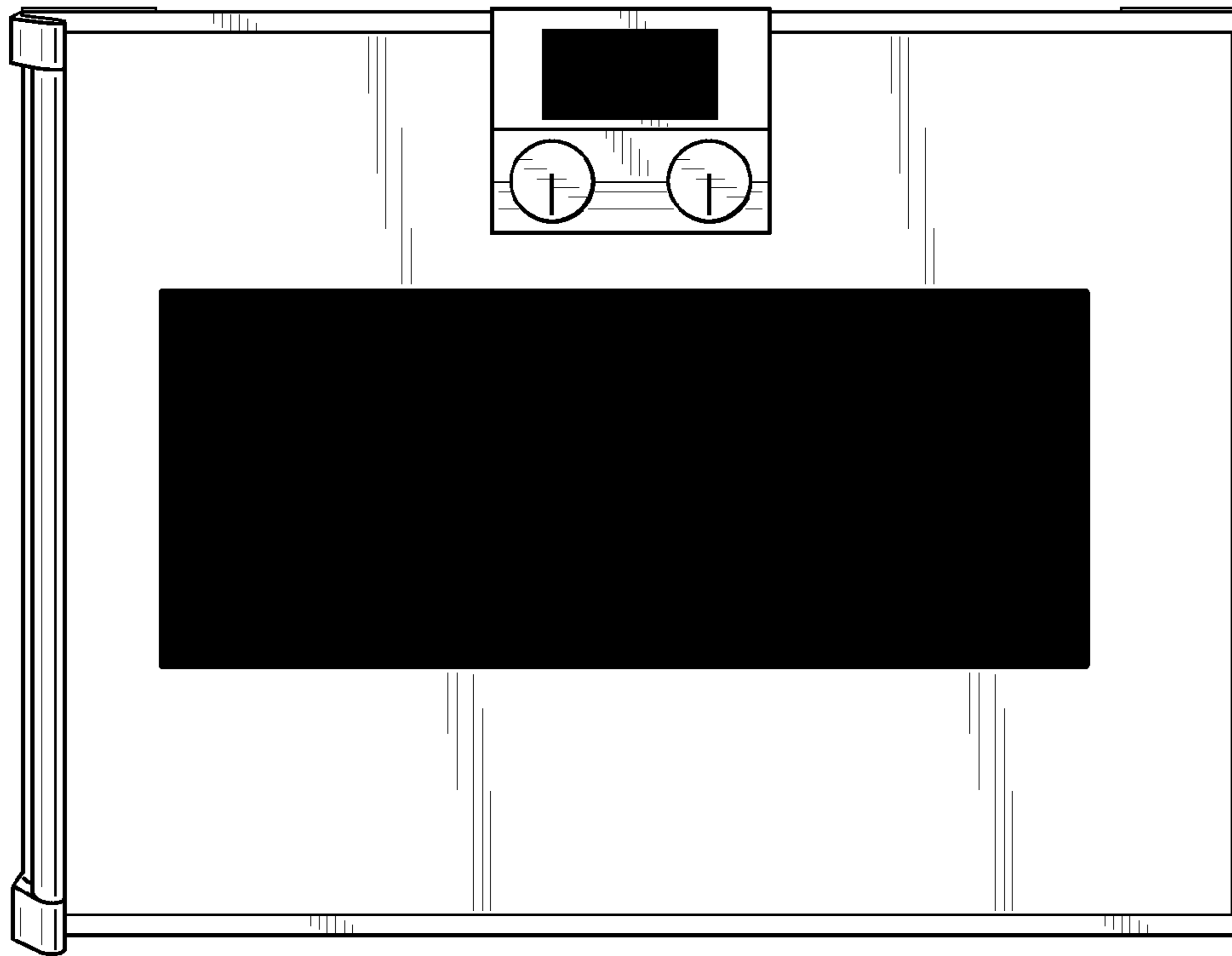

FIG. 1

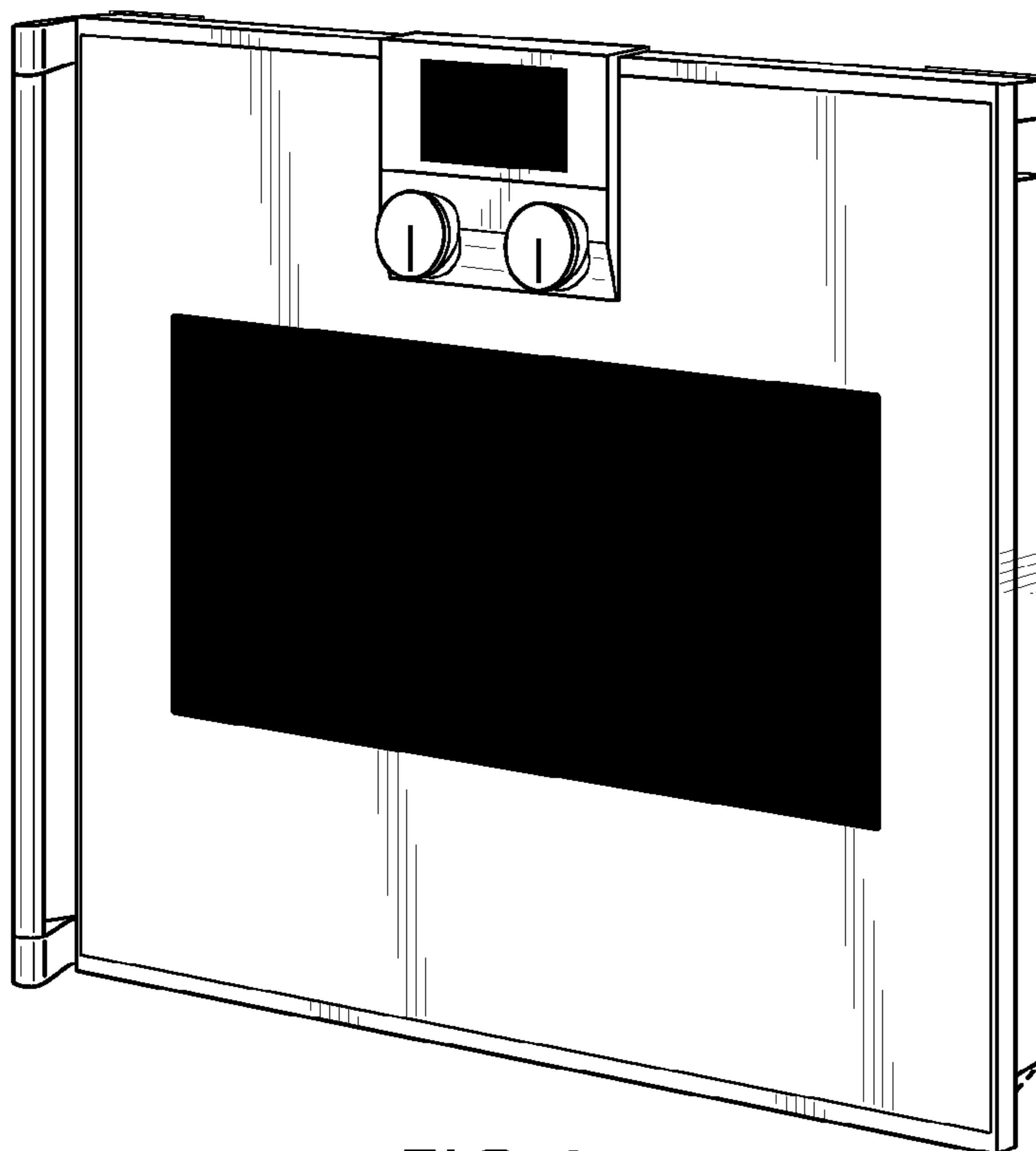

FIG. 2

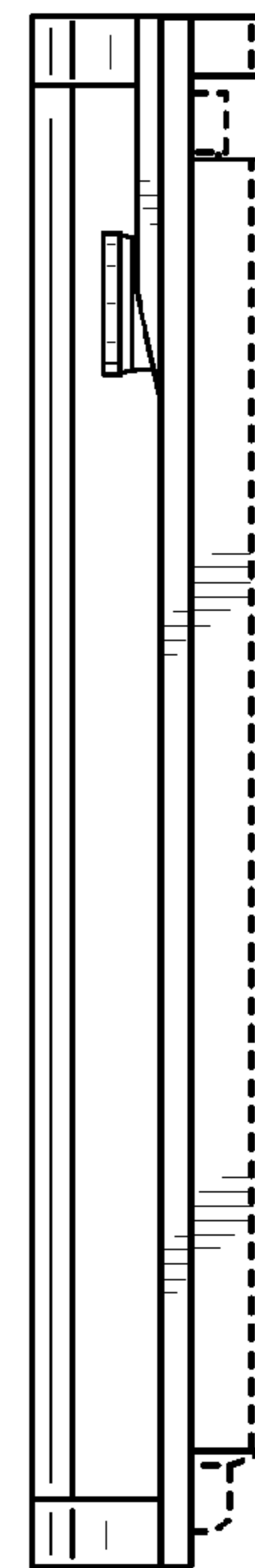

FIG. 3

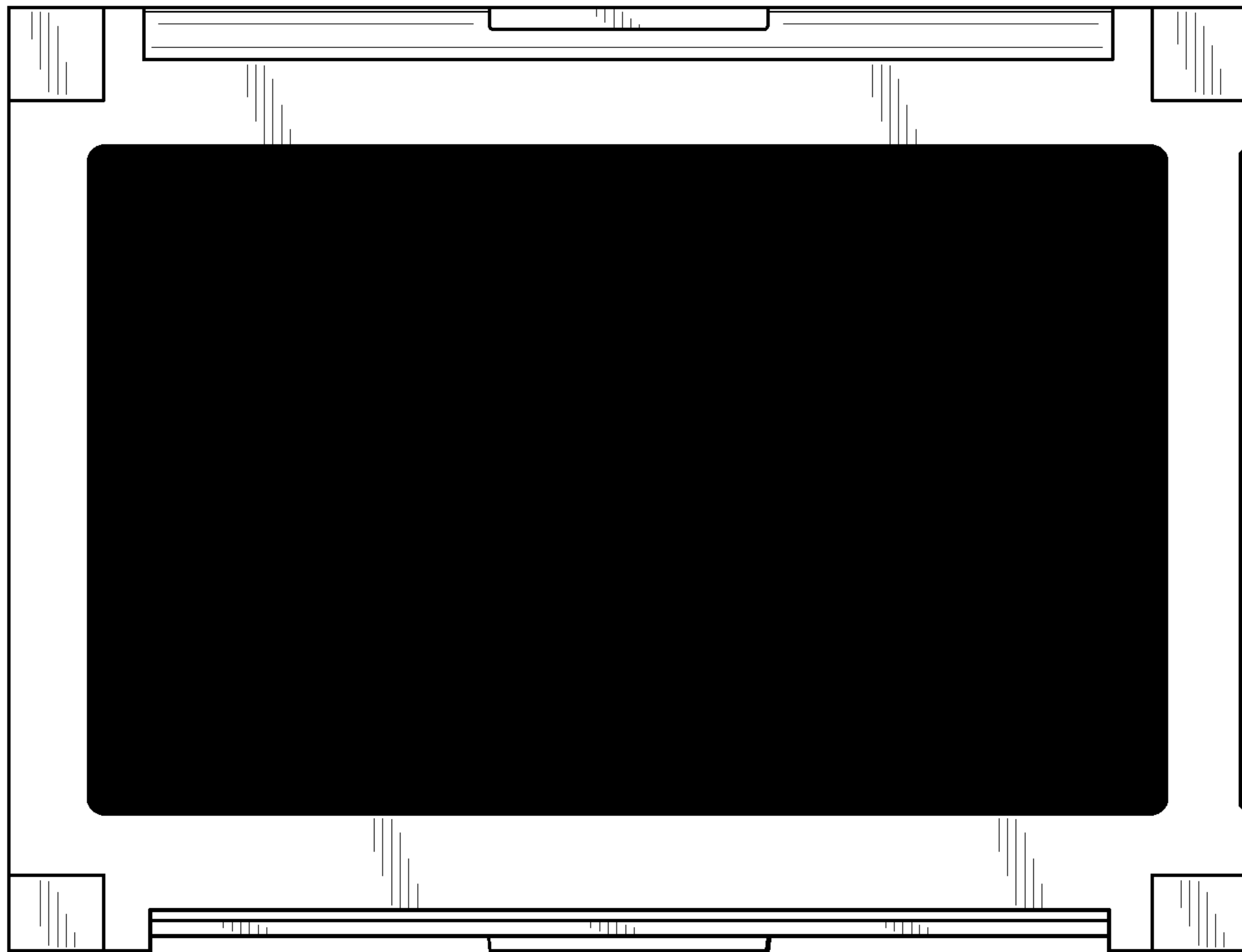

FIG. 4

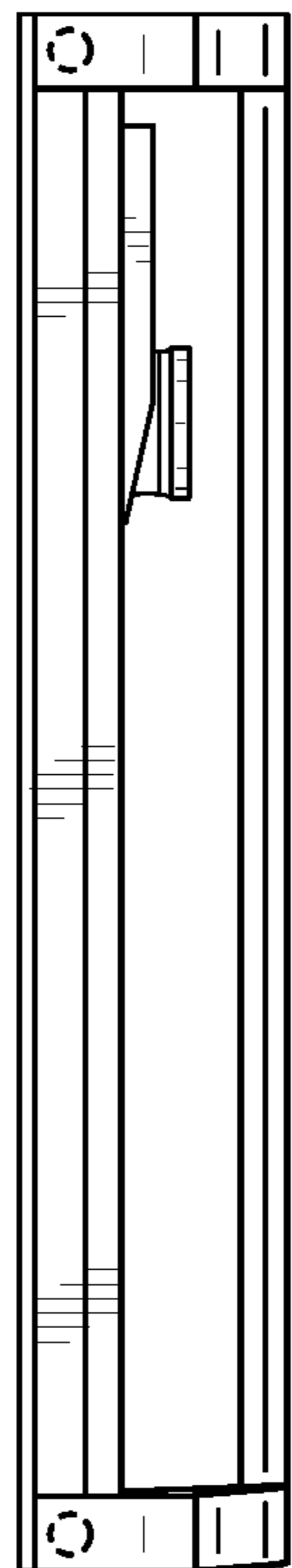

FIG. 5

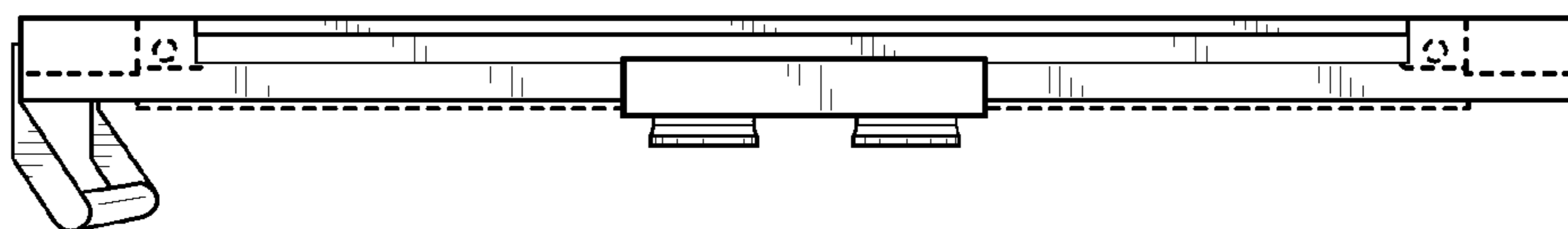

FIG. 6

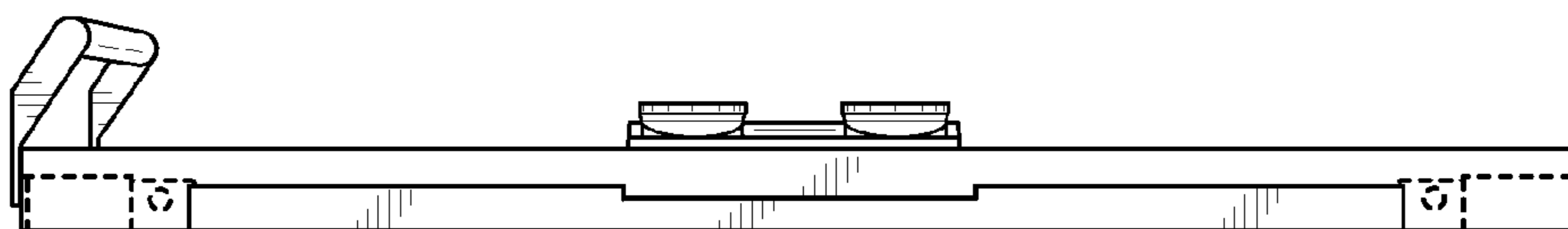

FIG. 7

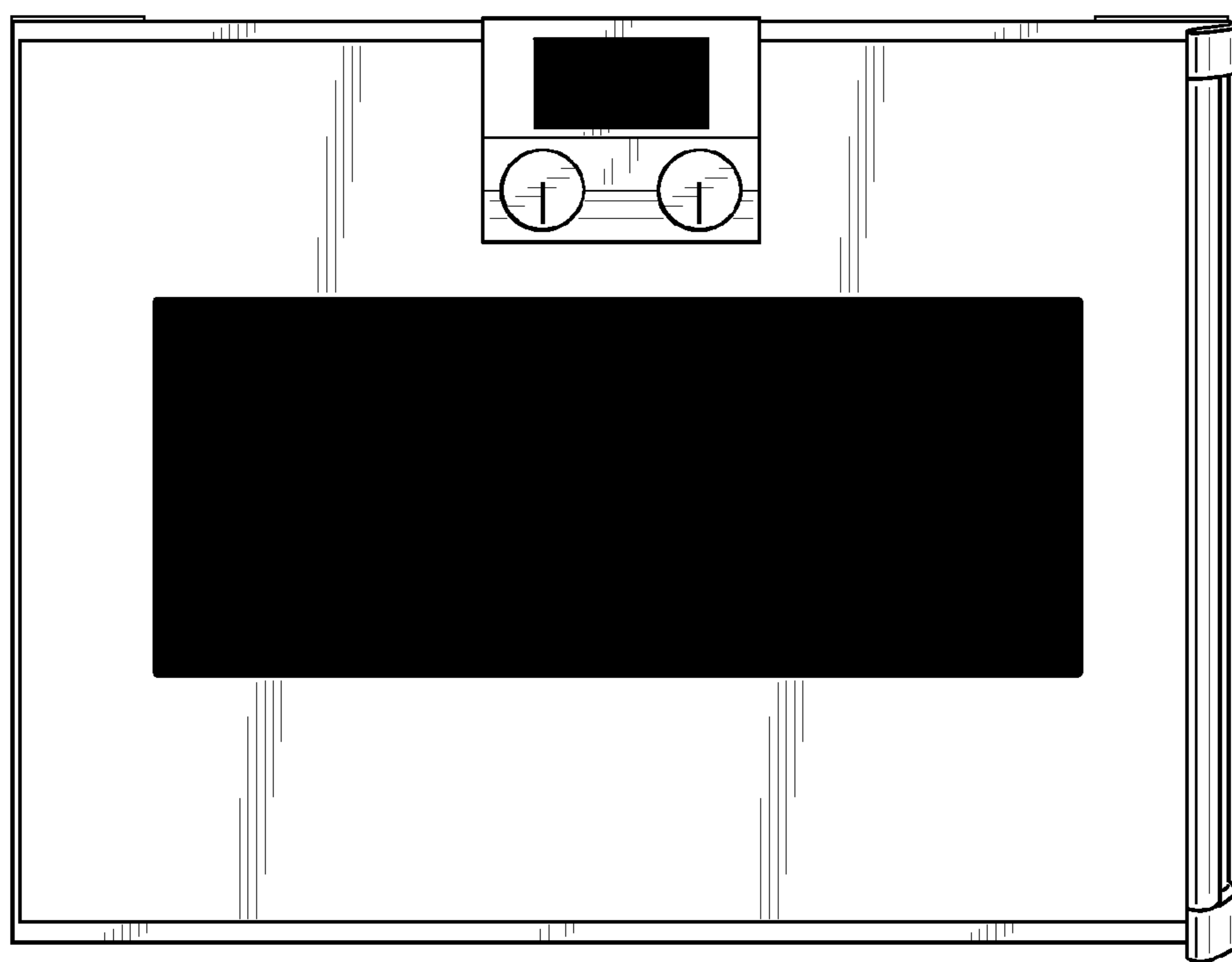

FIG. 8

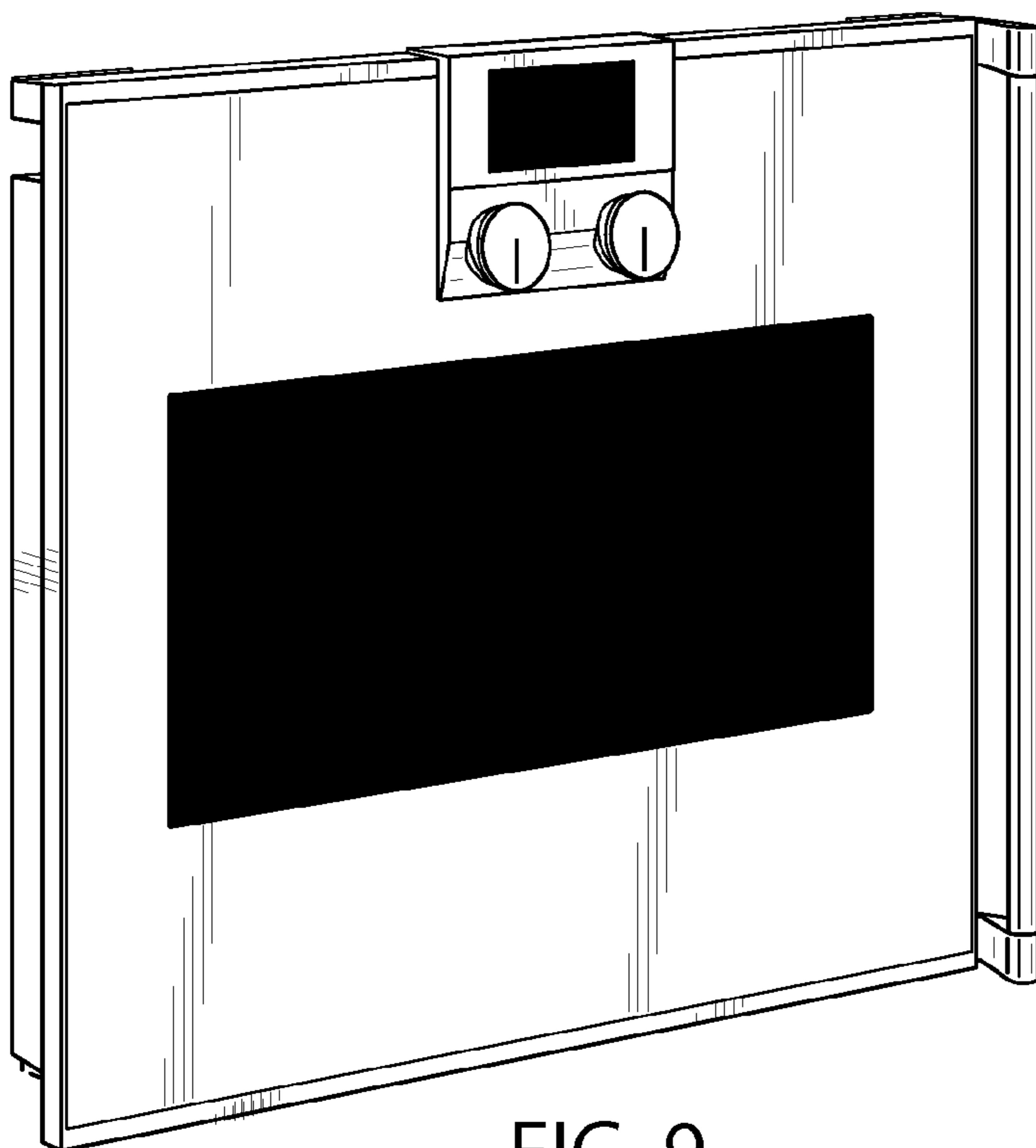

FIG. 9

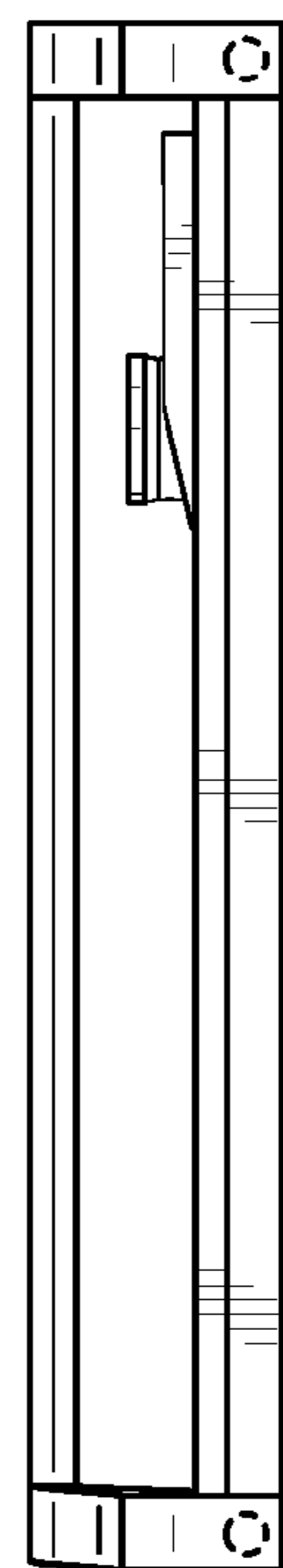

FIG. 10

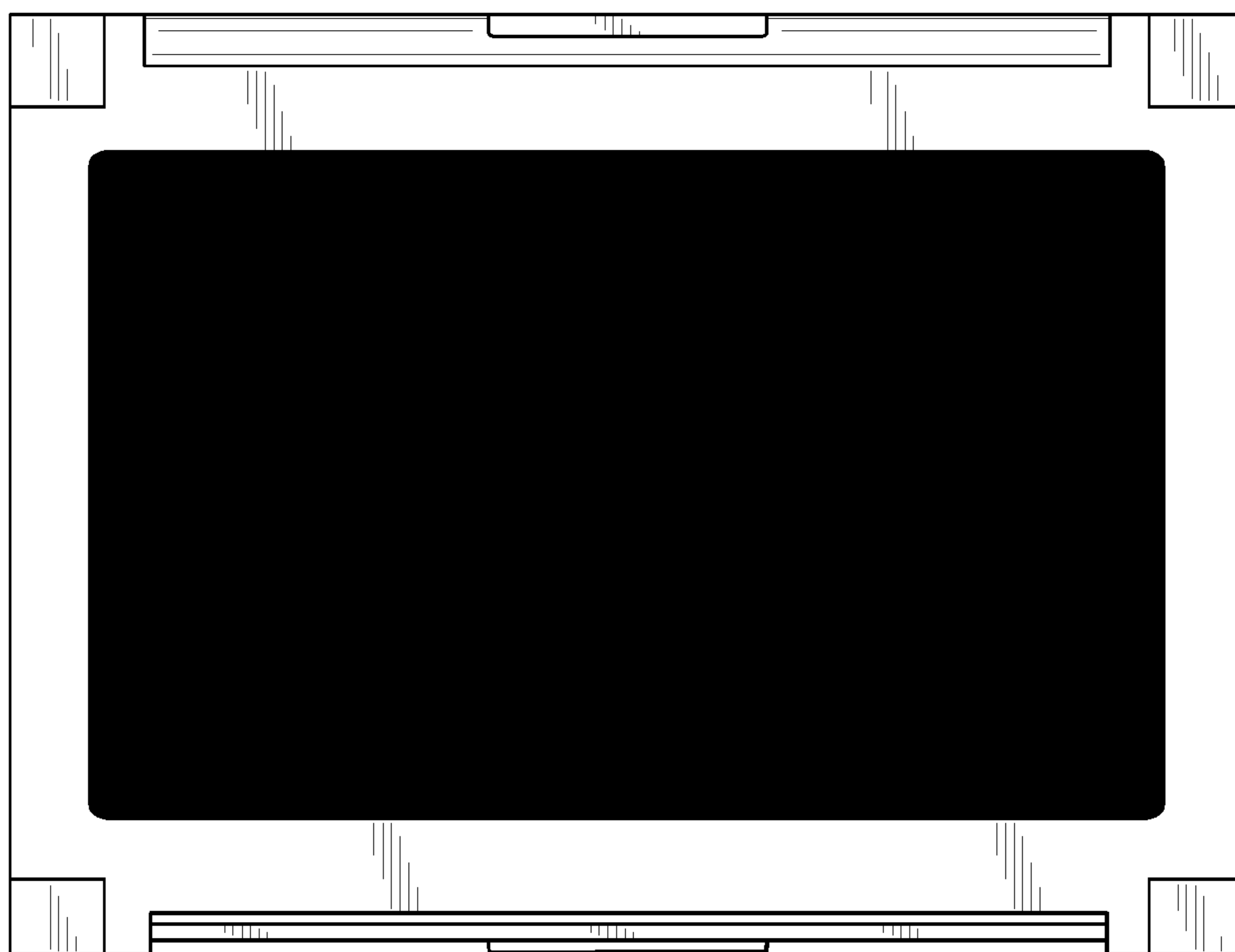

FIG. 11

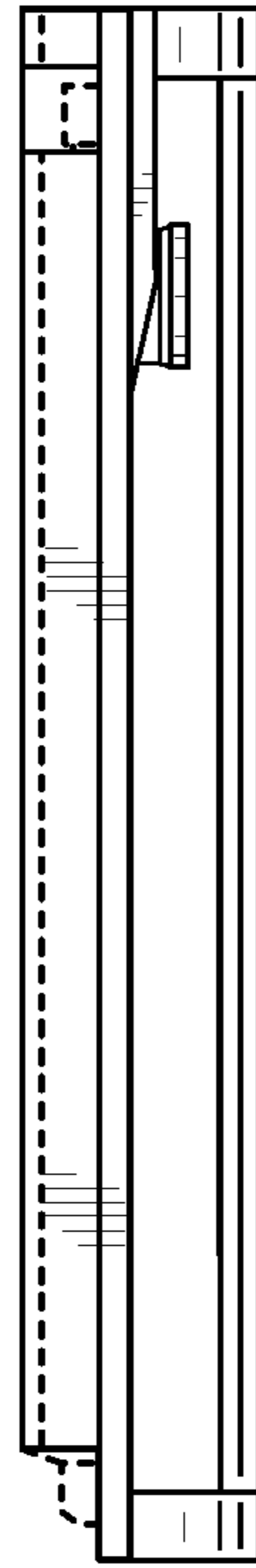

FIG. 12

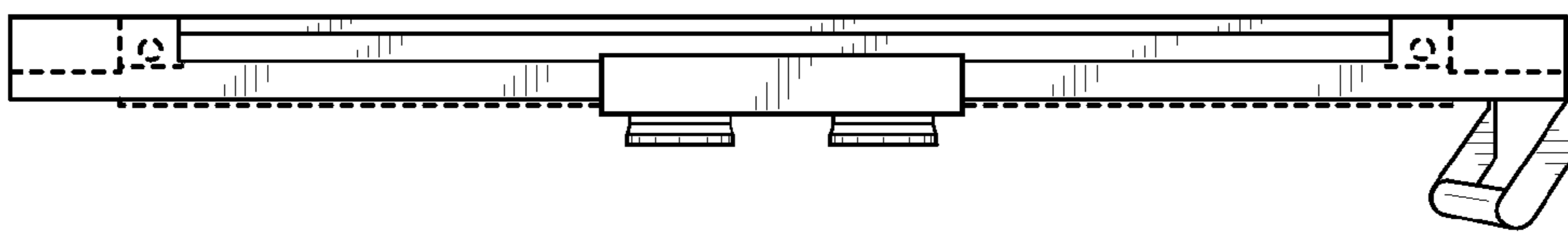

FIG. 13

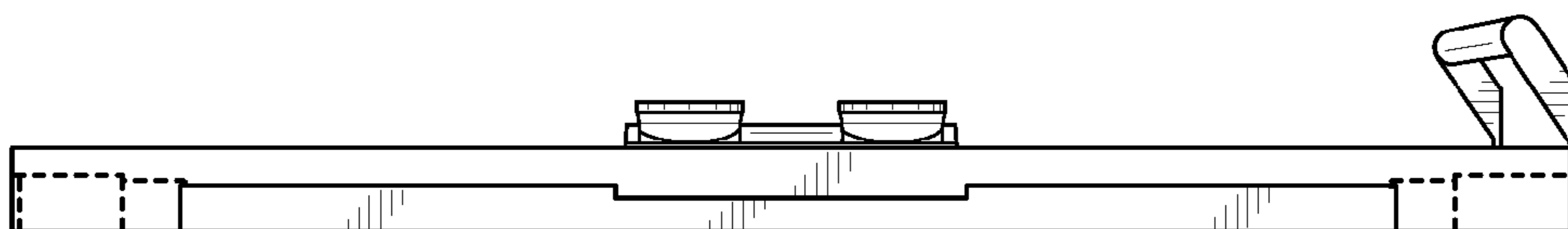

FIG. 14