

US00D690080S

(12) **United States Design Patent**  
**Grosbøl**

(10) **Patent No.:** **US D690,080 S**

(45) **Date of Patent:** **\*\* \*Sep. 24, 2013**

(54) **PANTS**

(71) Applicant: **Mascot International A/S, Silkeborg (DK)**

(72) Inventor: **Michael Grosbøl, Silkeborg (DK)**

(73) Assignee: **Mascot International A/S (DK)**

(\*) Notice: This patent is subject to a terminal disclaimer.

(\*\*) Term: **14 Years**

(21) Appl. No.: **29/432,804**

(22) Filed: **Sep. 20, 2012**

(51) **LOC (9) Cl.** ..... **02-02**

(52) **U.S. Cl.**  
USPC ..... **D2/742**

(58) **Field of Classification Search**  
USPC ..... D2/712, 713, 731, 732, 737, 738,  
D2/742, 743, 747, 748, 857, 983; 2/79, 227,  
2/228, 235-238, 400, 403, 406, 247  
See application file for complete search history.

(56) **References Cited**

**U.S. PATENT DOCUMENTS**

4,608,716	A *	9/1986	Brumfield	.....	2/2.5
5,038,408	A *	8/1991	DeBaene	.....	2/23
5,050,244	A *	9/1991	Kleinman	.....	2/227
5,634,215	A *	6/1997	DeBaene	.....	2/227
D385,086	S *	10/1997	McKenna	.....	D2/742
D475,836	S *	6/2003	Rohach	.....	D2/742

D536,157	S *	2/2007	Kimmel	.....	D2/742
D580,629	S *	11/2008	Adams et al.	.....	D2/742
D610,329	S *	2/2010	Prechel	.....	D2/742
D641,959	S *	7/2011	Abrams et al.	.....	D2/742
D664,737	S *	8/2012	Slank	.....	D2/742
2002/0138893	A1 *	10/2002	Culhane	.....	2/79
2012/0117705	A1 *	5/2012	Hawkins et al.	.....	2/23

**FOREIGN PATENT DOCUMENTS**

FR	2873543	A1 *	2/2006
JP	2012092474	A *	5/2012

\* cited by examiner

*Primary Examiner* — Rashida Johnson

(74) *Attorney, Agent, or Firm* — Mayback & Hoffman, P.A.;  
Gregory L. Mayback

(57) **CLAIM**

The ornamental design for pants, as shown and described.

**DESCRIPTION**

FIG. 1 is a front view of the present invention; and, FIG. 2 is a back view thereof.

In all of the FIGURES, the dashed lines shown directly on the surface of the claimed article, throughout the views, are understood to represent stitching.

The broken lines showing portions of a human figure in FIG. 1 and FIG. 2 are for environmental purposes only and form no part of the claimed design.

The lighter and darker grey tonal areas, shown in FIGS. 1 and 2, represent contrasted surfaces unlimited by colors.

**1 Claim, 1 Drawing Sheet**

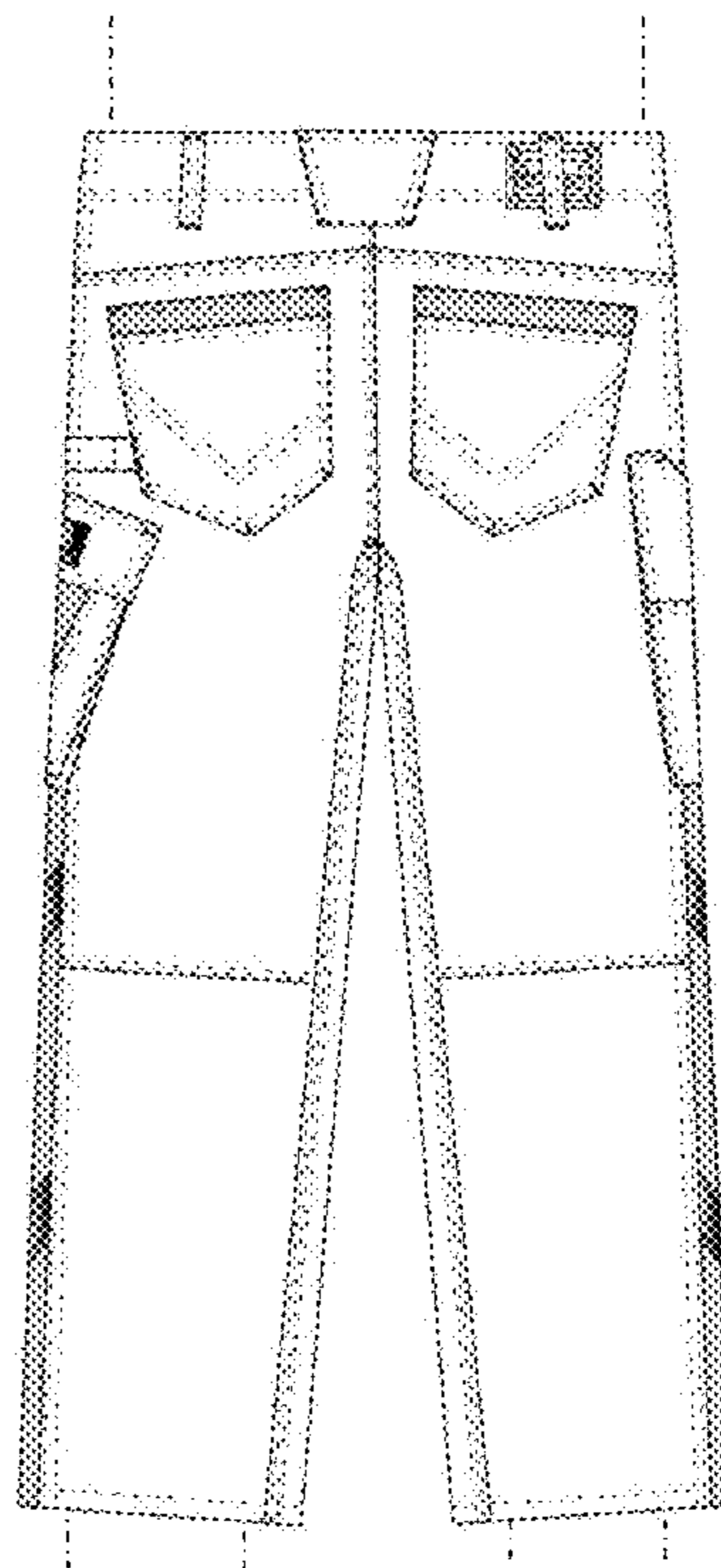
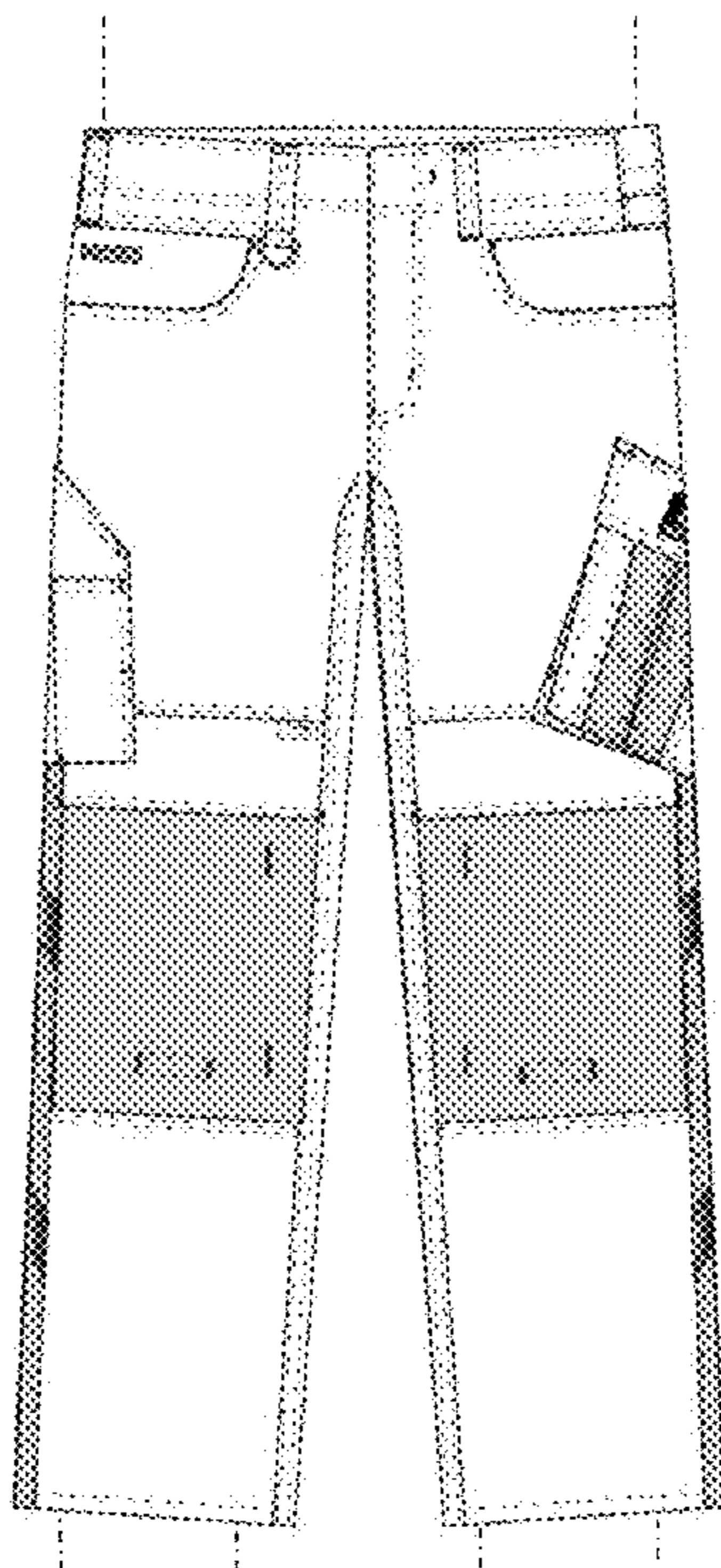

Fig. 1

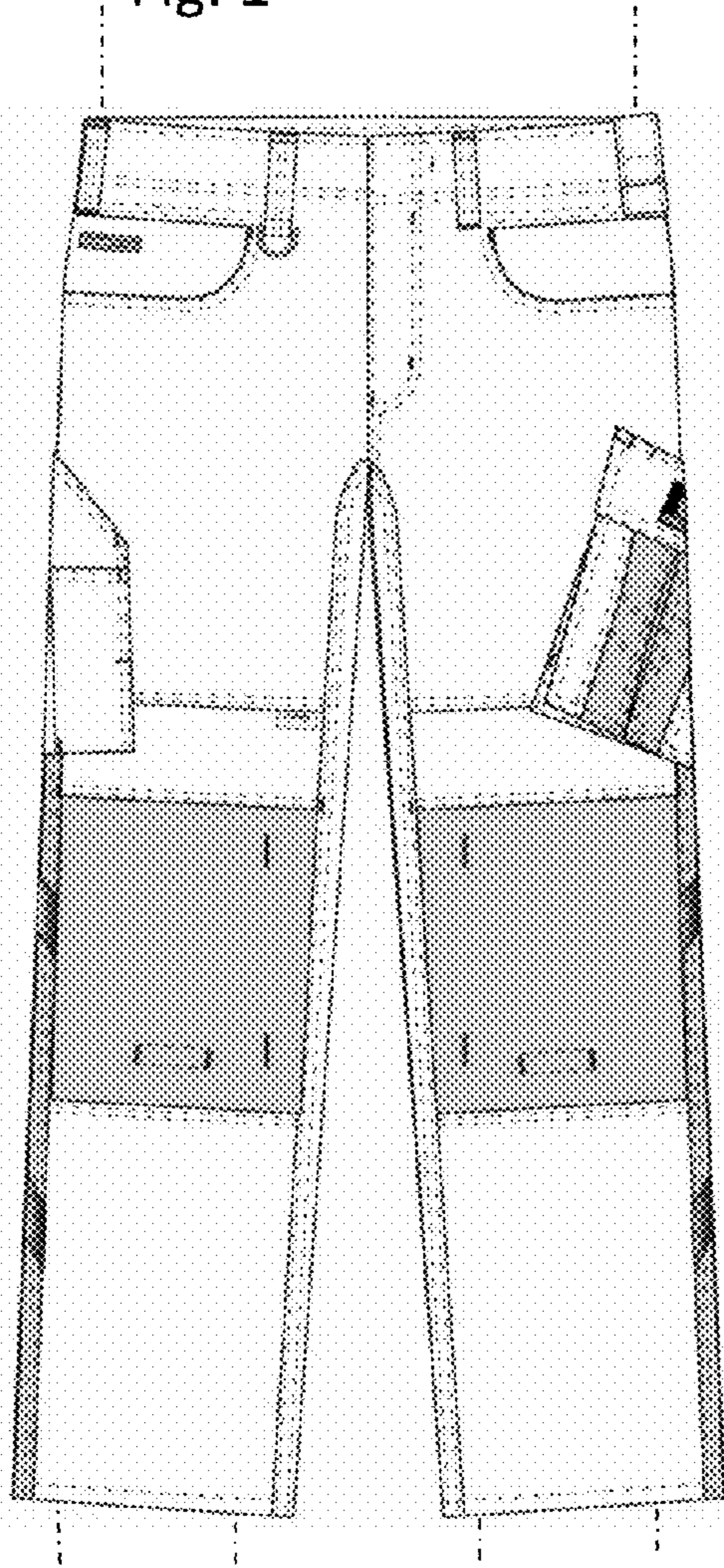

Fig. 2

