

US00D690032S

(12) **United States Design Patent**  
**Parker et al.**

(10) **Patent No.:** **US D690,032 S**  
(45) **Date of Patent:** **\*\* Sep. 17, 2013**

- (54) **ROTATABLE, HOMOGENEOUS HERRINGBONE PREFORM FOR TRAFFIC PATTERNS**
- (75) Inventors: **Andrew Jared Parker**, Jamestown, NC (US); **Mark Brendan Lamar**, Thomasville, NC (US)
- (73) Assignee: **Flint Trading, Inc.**, Thomasville, NC (US)
- (\*\*) Term: **14 Years**
- (21) Appl. No.: **29/417,037**
- (22) Filed: **Mar. 29, 2012**
- (51) **LOC (9) Cl.** ..... **25-01**
- (52) **U.S. Cl.**  
USPC ..... **D25/114**
- (58) **Field of Classification Search**  
USPC ..... D25/114, 115, 118; 404/28, 32, 404/34, 35, 36, 41, 42; 52/64, 177, 507, 52/650.3, 656.8, 311.2, 314  
See application file for complete search history.

3,256,785	A *	6/1966	Stammach et al.	.....	404/35
D260,935	S *	9/1981	Pratt	.....	D25/118
5,406,745	A *	4/1995	Lin	.....	47/1.01 F
D463,041	S *	9/2002	Dice et al.	.....	D25/118
D463,577	S *	9/2002	Dice et al.	.....	D25/114
D509,596	S	9/2005	Cant		
7,540,684	B1 *	6/2009	Lukasik	.....	404/33
7,950,191	B2 *	5/2011	Brouwers	.....	52/180

\* cited by examiner

*Primary Examiner* — Doris Clark

(74) *Attorney, Agent, or Firm* — ePatentManager.com; Guerry L. Grune

(57) **CLAIM**

The ornamental design for a rotatable, homogeneous herringbone preform for traffic patterns, as shown and described below.

**DESCRIPTION**

FIG. 1 is a top plan view of a rotatable, homogeneous herringbone preform template for traffic patterns, showing the new design;

FIG. 2 is a perspective view thereof; and,

FIG. 3 is a top plan view of the assembly of a combination of a two x two patterned preform template creating adjacent design portions as shown in FIG. 1.

The broken line showing like preforms is for illustrative purposes only and forms no part of the claimed design.

(56) **References Cited**

U.S. PATENT DOCUMENTS

1,943,328	A *	1/1934	MacChesney	.....	404/70
2,912,910	A *	11/1959	Wilson et al.	.....	404/36

**1 Claim, 3 Drawing Sheets**

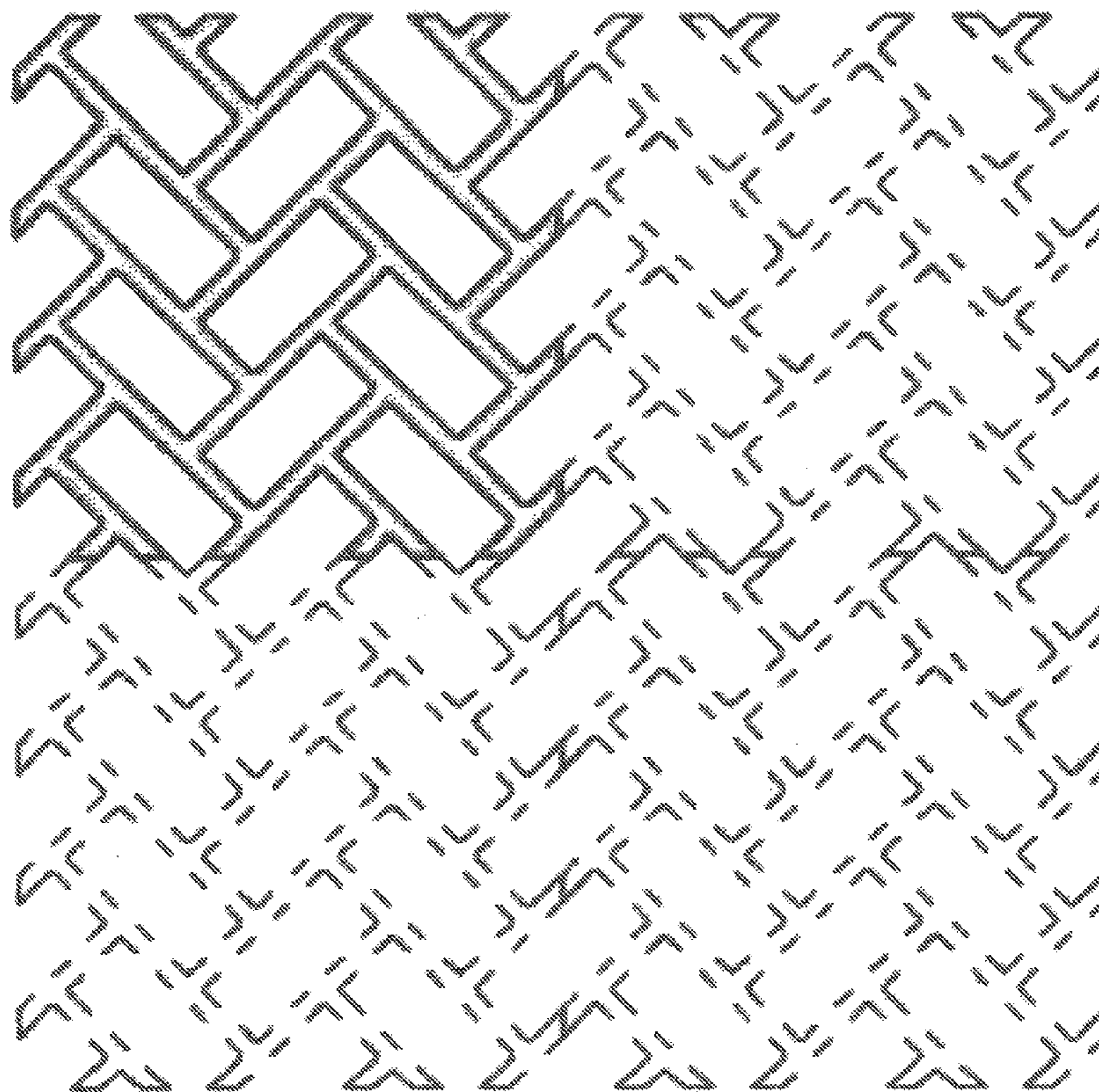

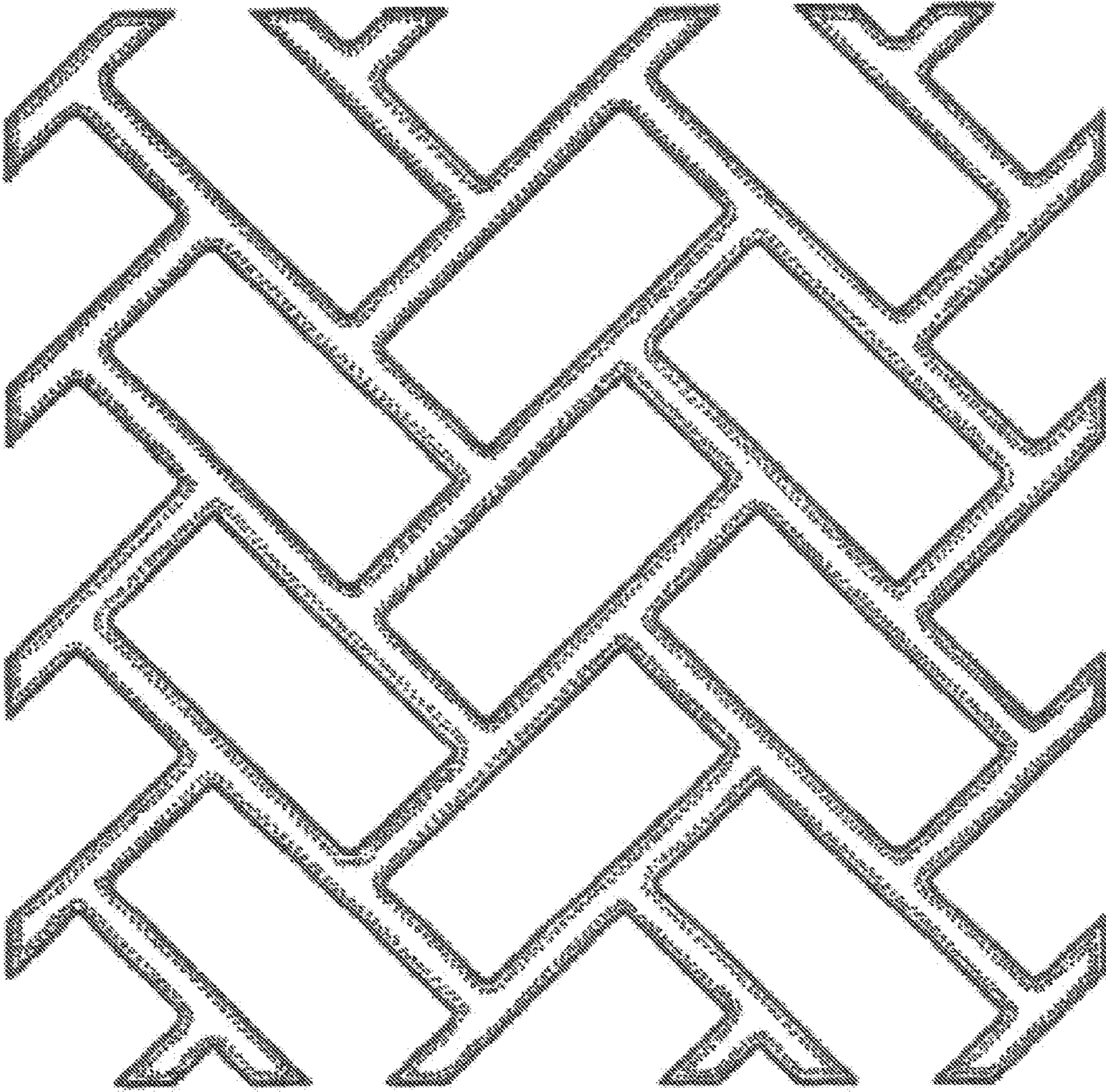

FIG. 1

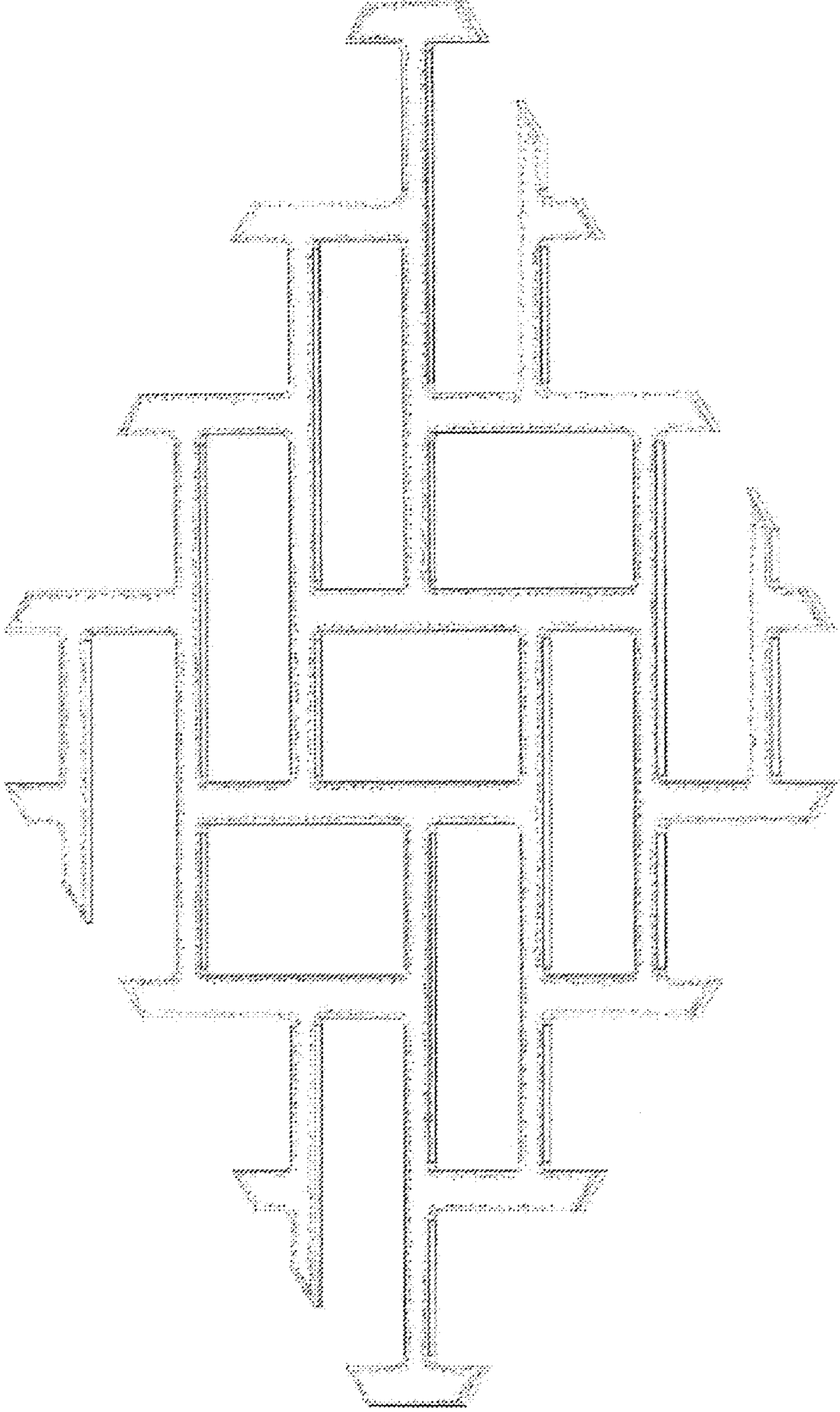

FIG. 2

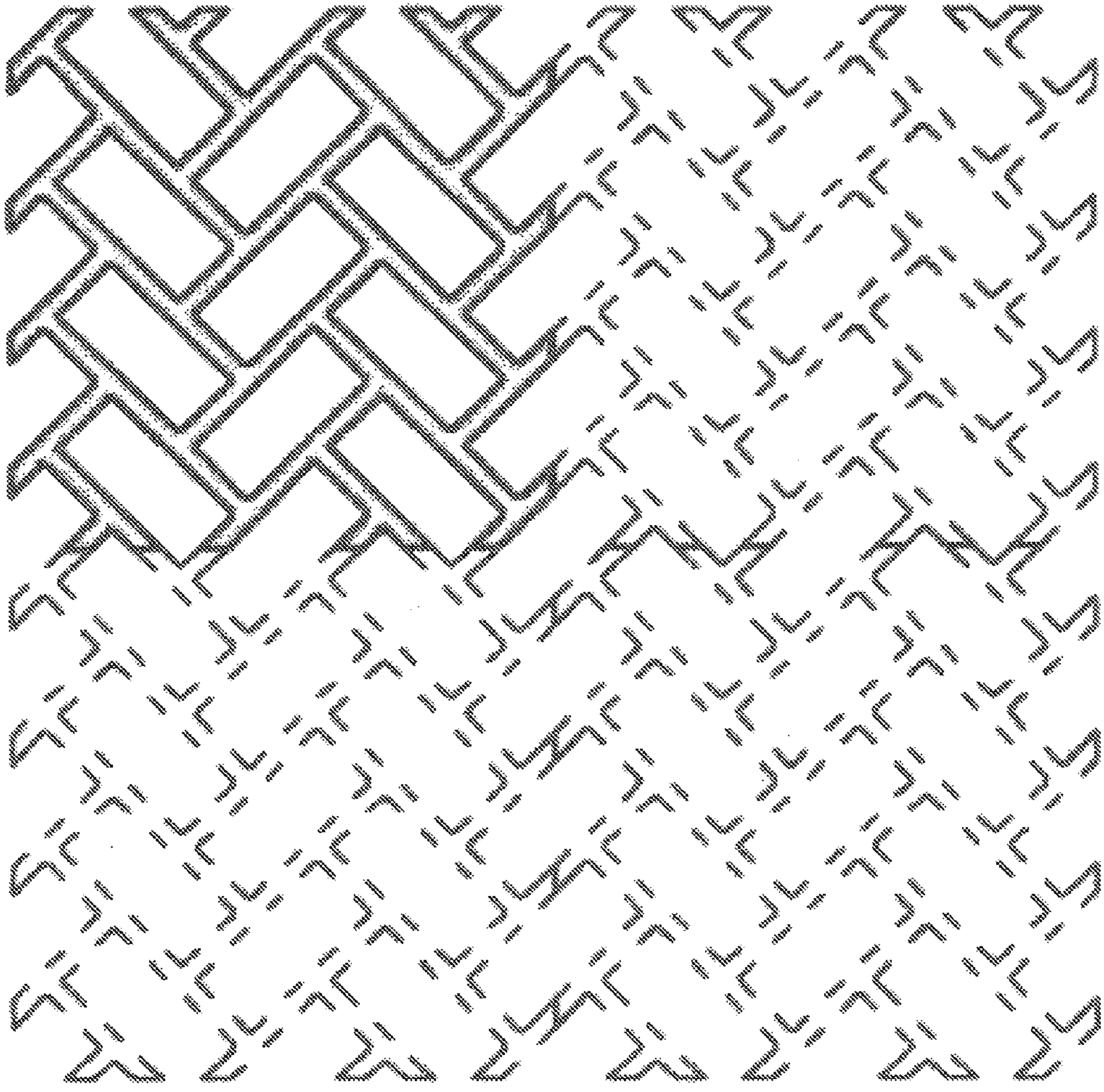

FIG. 3