



US00D689958S

(12) **United States Design Patent**
Schneider

(10) **Patent No.:** **US D689,958 S**

(45) **Date of Patent:** **** Sep. 17, 2013**

(54) **DOLL HOUSE**

(71) Applicant: **Ava Schneider**, Plano, TX (US)

(72) Inventor: **Ava Schneider**, Plano, TX (US)

(**) Term: **14 Years**

(21) Appl. No.: **29/433,909**

(22) Filed: **Oct. 5, 2012**

(51) **LOC (9) Cl.** **21-01**

(52) **U.S. Cl.**
USPC **D21/511**

(58) **Field of Classification Search**

USPC D21/506, 509, 511; D25/1, 32; D9/636,
D9/637, 640, 433; 434/72, 79, 96, 260;
446/69, 75, 110, 476-478, 479

See application file for complete search history.

(56) **References Cited**

U.S. PATENT DOCUMENTS

3,906,659	A *	9/1975	Walmer	446/110
D241,959	S *	10/1976	Jaros	D21/506
D252,111	S *	6/1979	Friesen	D21/511
D255,257	S *	6/1980	Smith et al.	D21/511
4,219,960	A *	9/1980	Walmer et al.	446/110
4,233,778	A *	11/1980	Lemelson	446/92
4,306,371	A *	12/1981	Walmer et al.	446/110
5,423,709	A *	6/1995	Summers	446/478
6,520,831	B1 *	2/2003	Craig	446/476

7,241,198	B1 *	7/2007	Boone	446/476
D639,350	S *	6/2011	Sodt et al.	D21/511
D657,428	S *	4/2012	Bryant	D21/506
D657,429	S *	4/2012	Bryant	D21/511

* cited by examiner

Primary Examiner — Cynthia M Chin

(74) *Attorney, Agent, or Firm* — James R. Gourley; Carstens & Cahoon, LLP

(57) **CLAIM**

The ornamental design for a doll house, as shown and described.

DESCRIPTION

FIG. 1 is a perspective view of the doll house of the present invention;

FIG. 2 is a front view of the doll house of the present invention;

FIG. 3 is a back view of the doll house of the present invention;

FIG. 4 is a side view of the doll house of the present invention;

FIG. 5 is another side view of the doll house of the present invention; and

FIG. 6 is a top view of the doll house of the present invention; and,

FIG. 7 is bottom view of the doll house of the present invention.

1 Claim, 5 Drawing Sheets

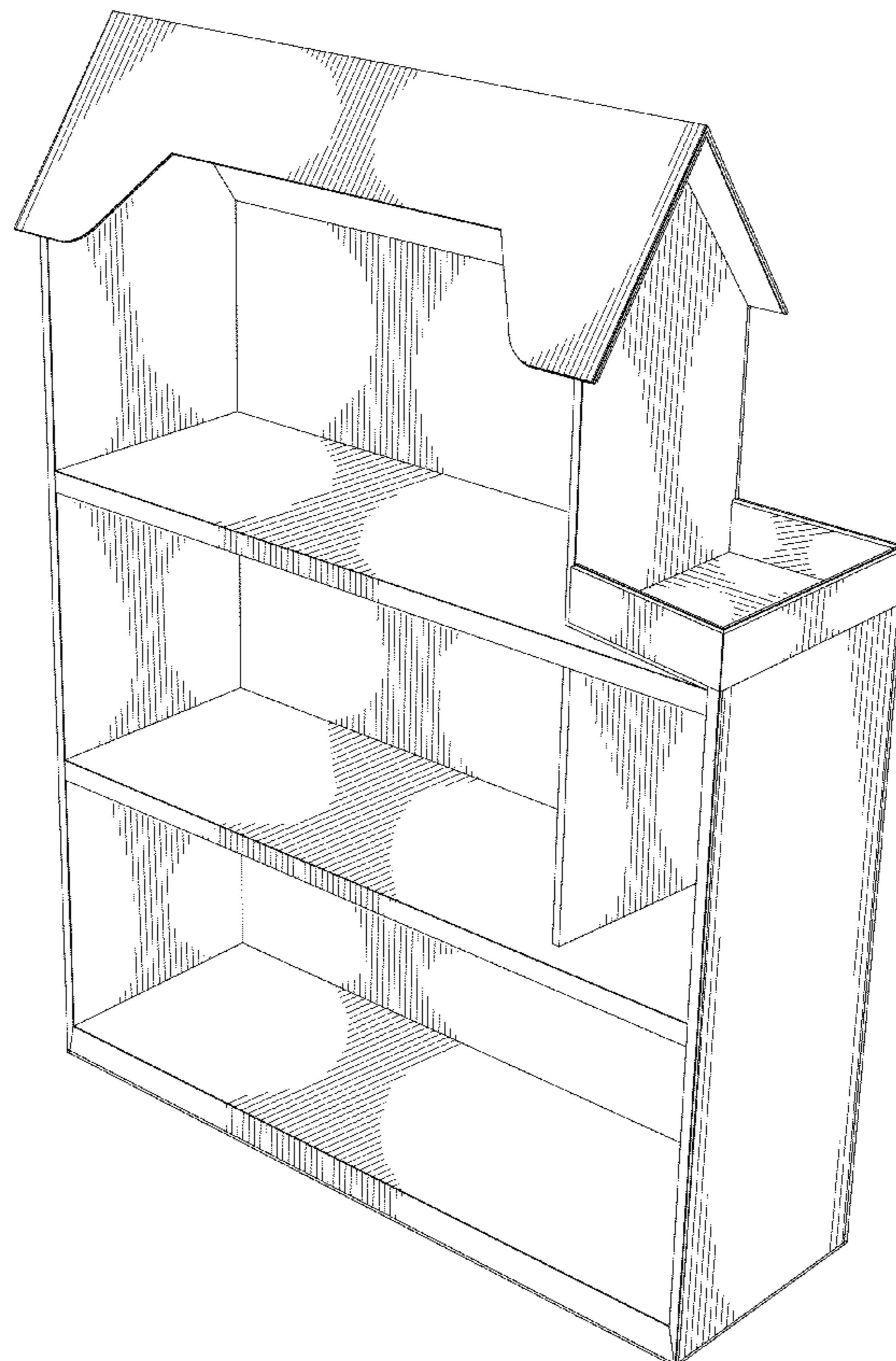

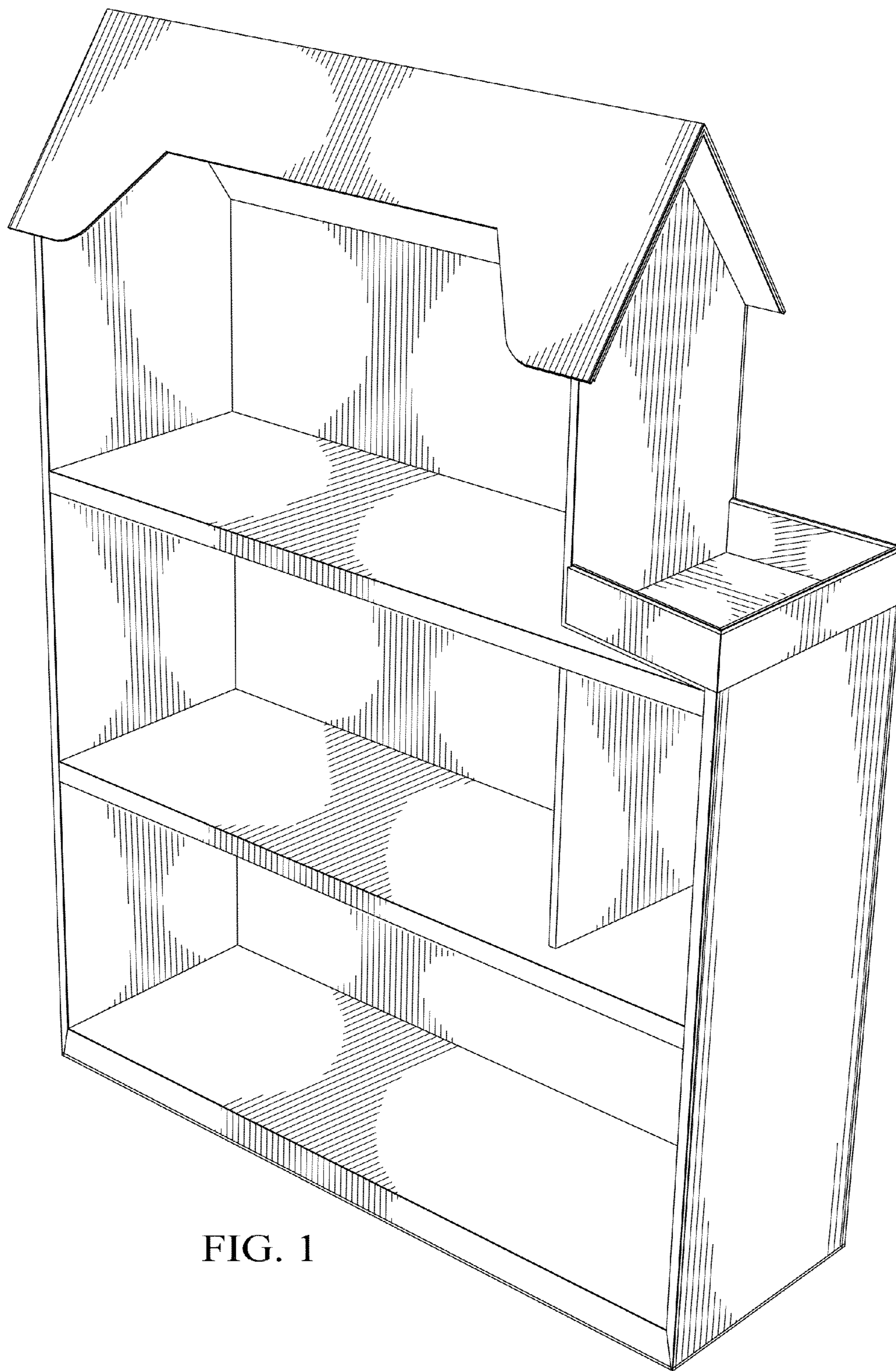

FIG. 1

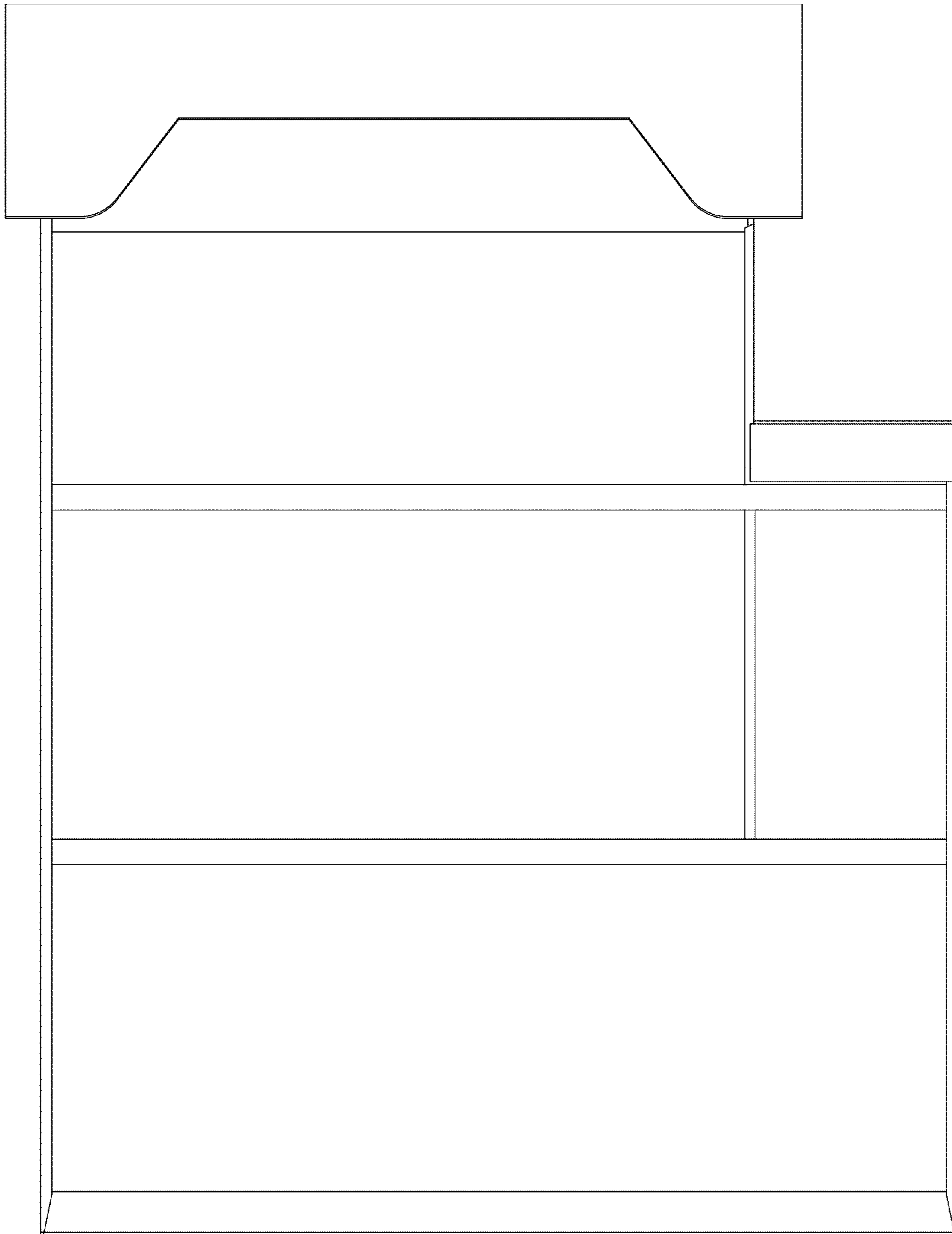

FIG. 2

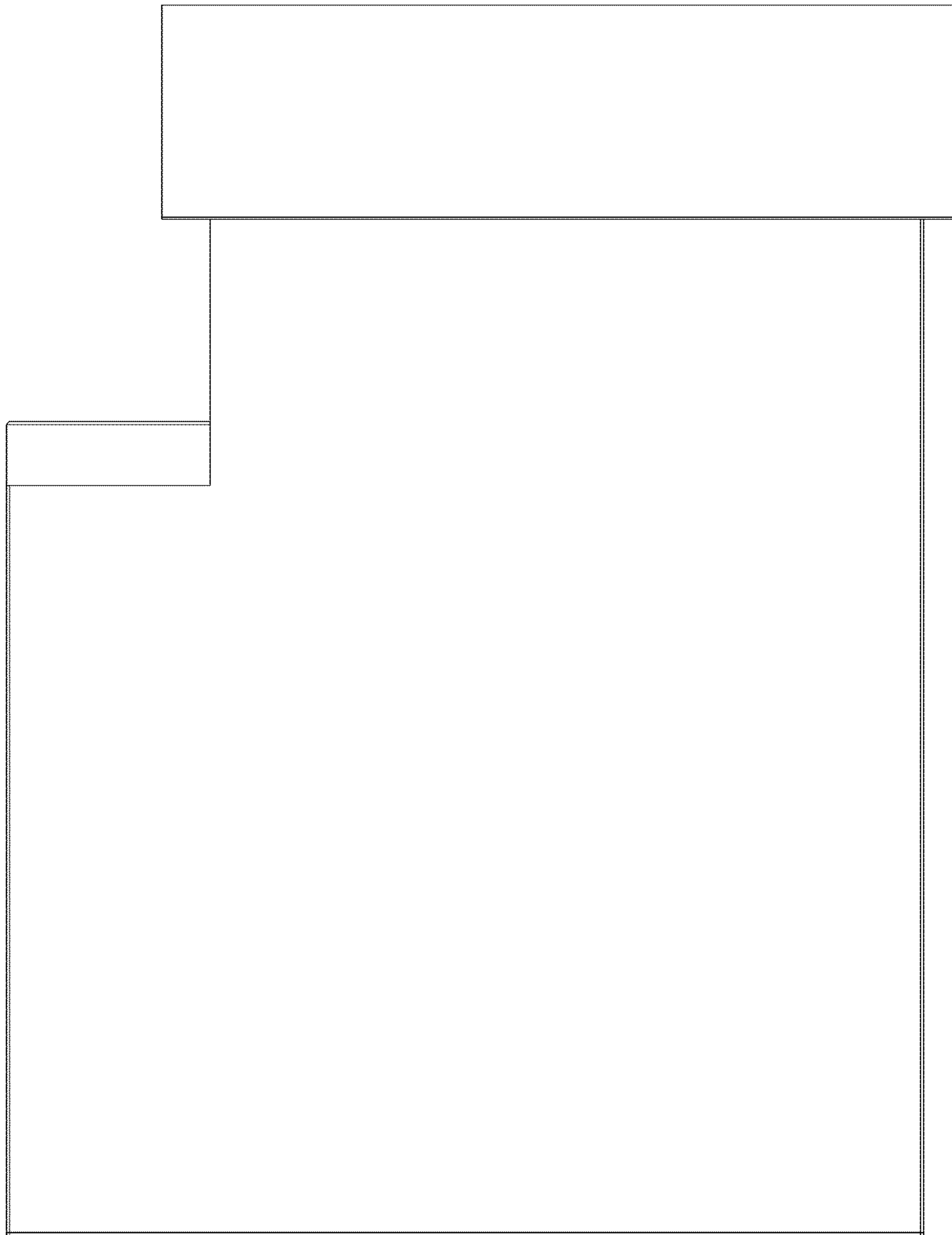

FIG. 3

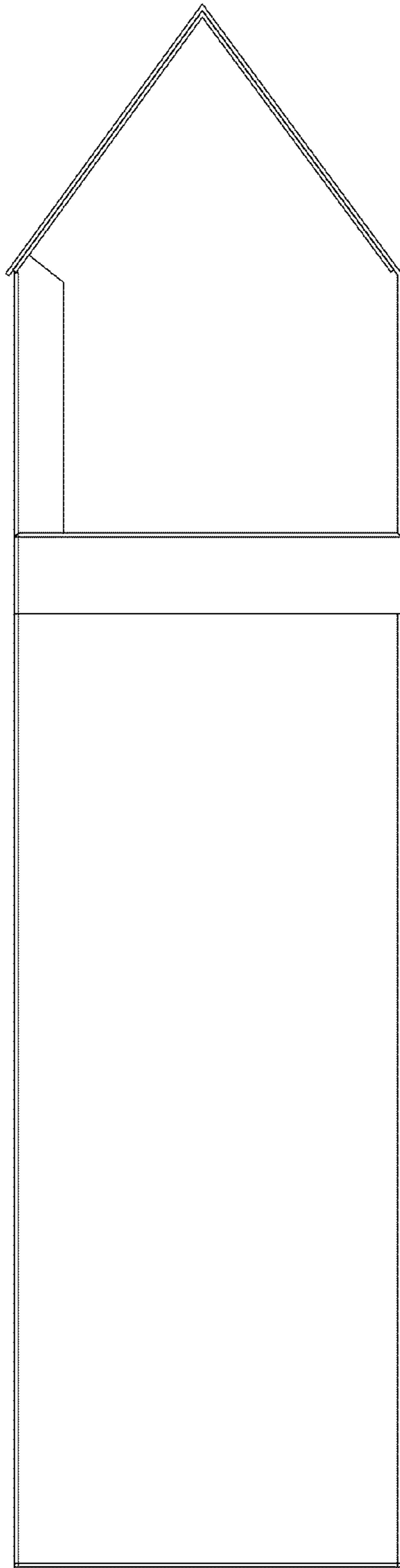

FIG. 4

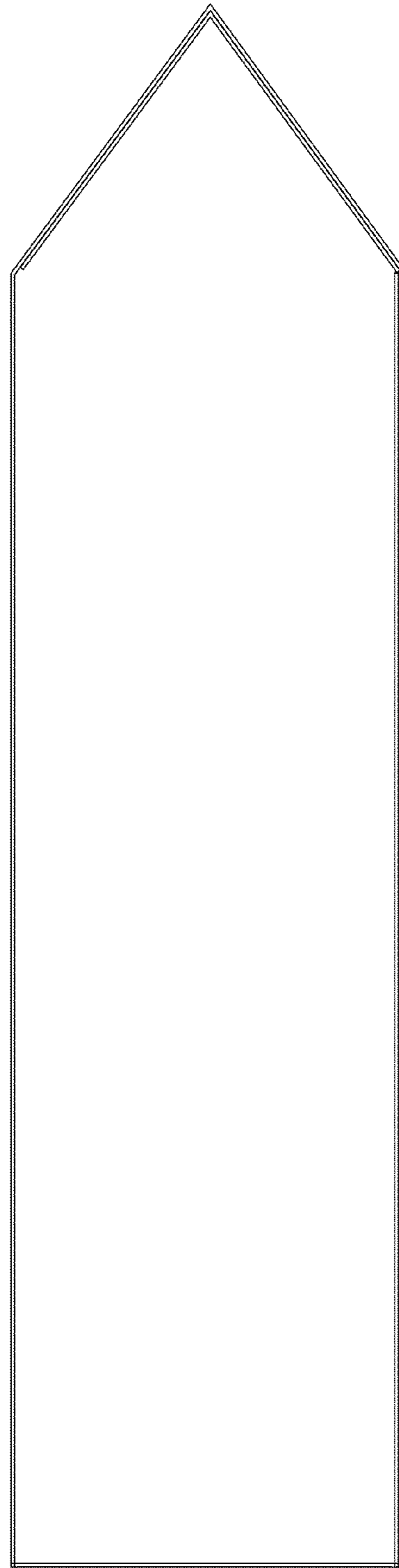

FIG. 5

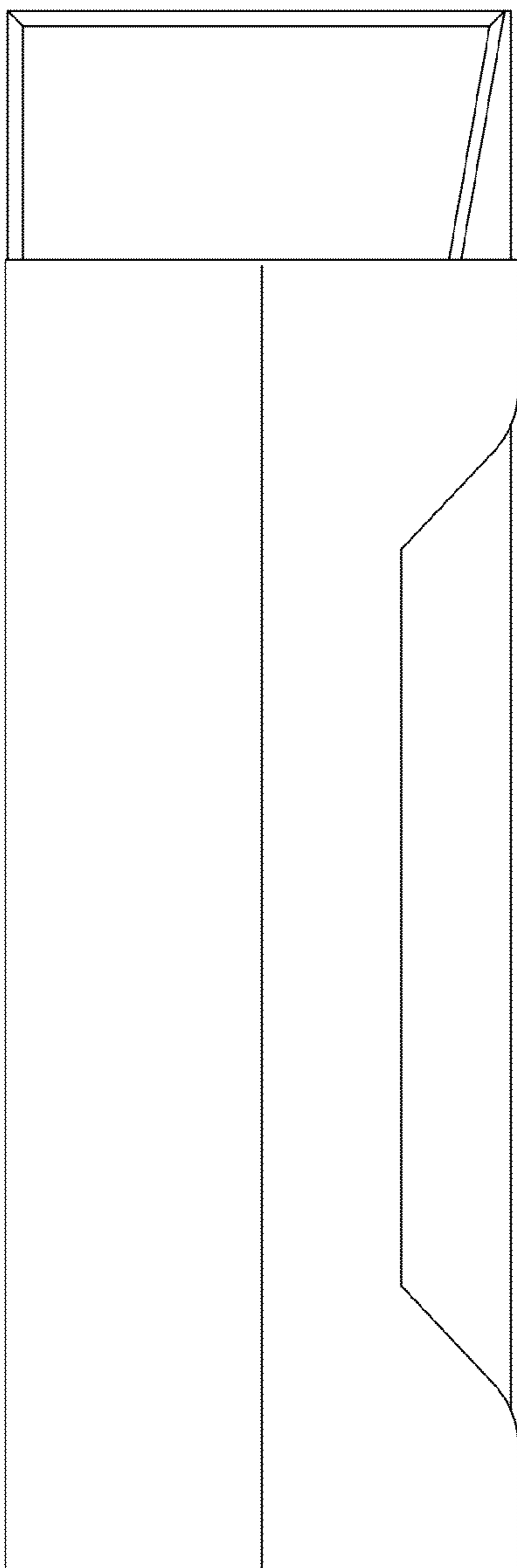

FIG. 6

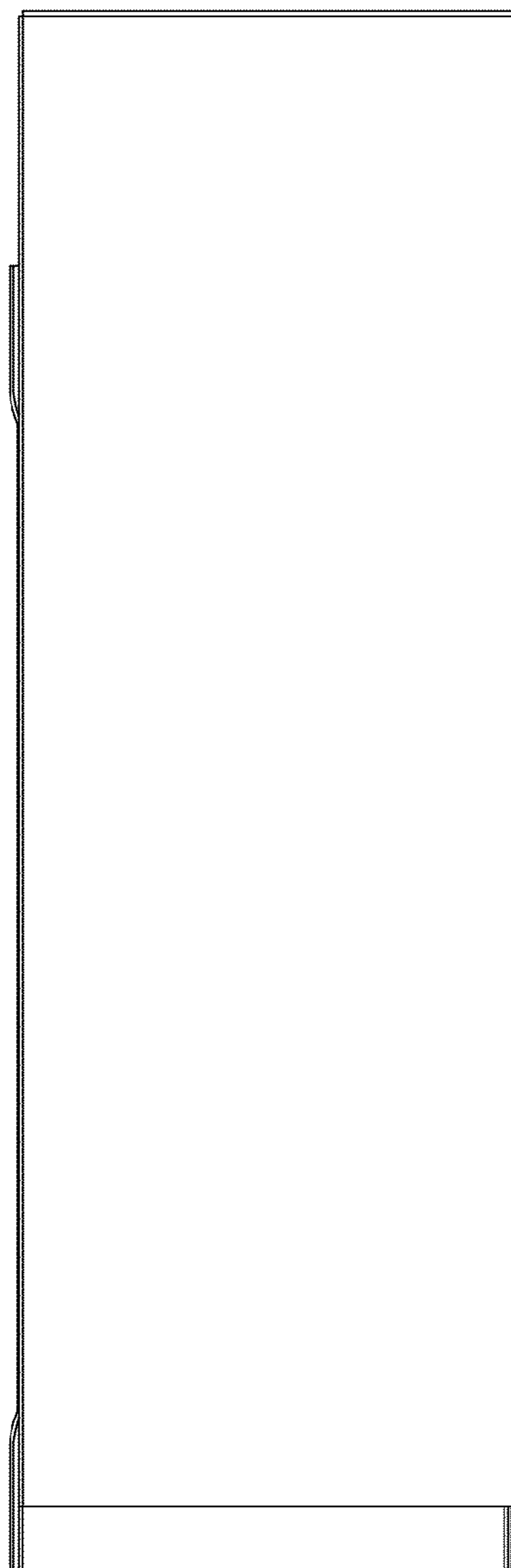

FIG. 7