



US00D689954S

(12) **United States Design Patent**
Rya

(10) **Patent No.:** **US D689,954 S**

(45) **Date of Patent:** **** Sep. 17, 2013**

(54) **BUILDING BLOCK FROM A TOY BUILDING SET**

(75) Inventor: **Jan Rya**, Billund (DK)

(73) Assignee: **Lego A/S**, Billund (DK)

(**) Term: **14 Years**

(21) Appl. No.: **29/410,287**

(22) Filed: **Jan. 6, 2012**

(30) **Foreign Application Priority Data**

Jul. 11, 2011 (EM) 001284608

(51) **LOC (9) Cl.** **21-01**

(52) **U.S. Cl.**
USPC **D21/486; D21/504**

(58) **Field of Classification Search**
USPC D21/484-505; D8/382; 273/153,
273/156; 446/69, 85, 102-128; 434/259
See application file for complete search history.

(56) **References Cited**

U.S. PATENT DOCUMENTS

D304,042 S * 10/1989 Poulsen D21/453
D317,482 S 6/1991 Michaelsen et al.

D326,874 S * 6/1992 Dideriksen et al. D21/486
D409,676 S * 5/1999 Toft D21/486
D411,262 S * 6/1999 Toft D21/486
D550,784 S * 9/2007 Glickman et al. D21/505
D552,190 S * 10/2007 Glickman et al. D21/505
D556,271 S * 11/2007 Glickman et al. D21/505

* cited by examiner

Primary Examiner — Cynthia M Chin

(74) *Attorney, Agent, or Firm* — Day Pitney LLP

(57) **CLAIM**

The ornamental design for a building block from a toy building set, as shown and described.

DESCRIPTION

FIG. 1 is a top perspective view of my ornamental design for a building block from a toy building set;
FIG. 2 is a top plan view thereof;
FIG. 3 is a bottom plan view thereof;
FIG. 4 is a front view thereof;
FIG. 5 is a rear view thereof;
FIG. 6 is a right side view thereof; and,
FIG. 7 is a left side view thereof.
The broken lines in FIGS. 5 & 6 are for environmental purposes only and form no part of the claimed design.

1 Claim, 7 Drawing Sheets

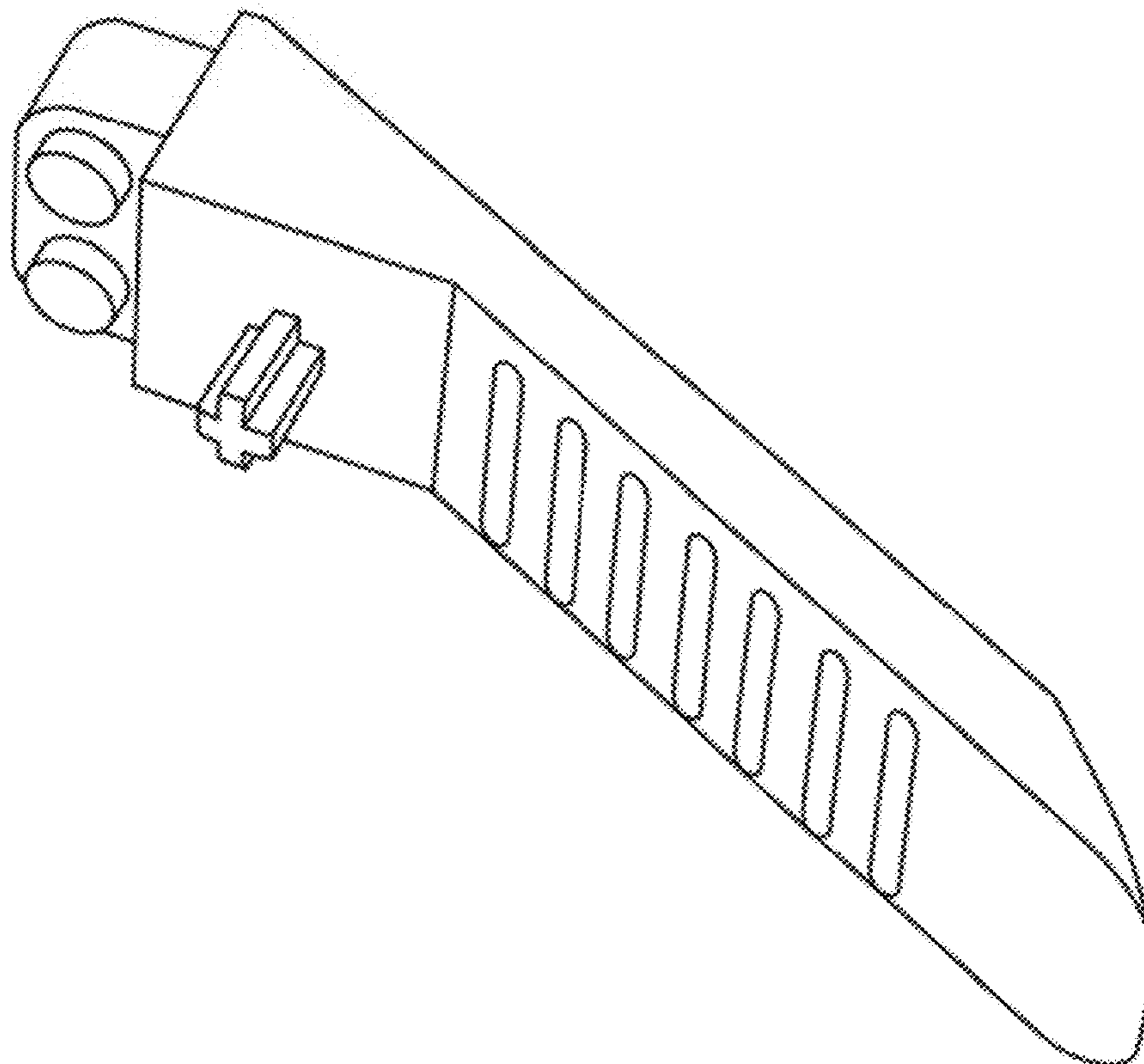

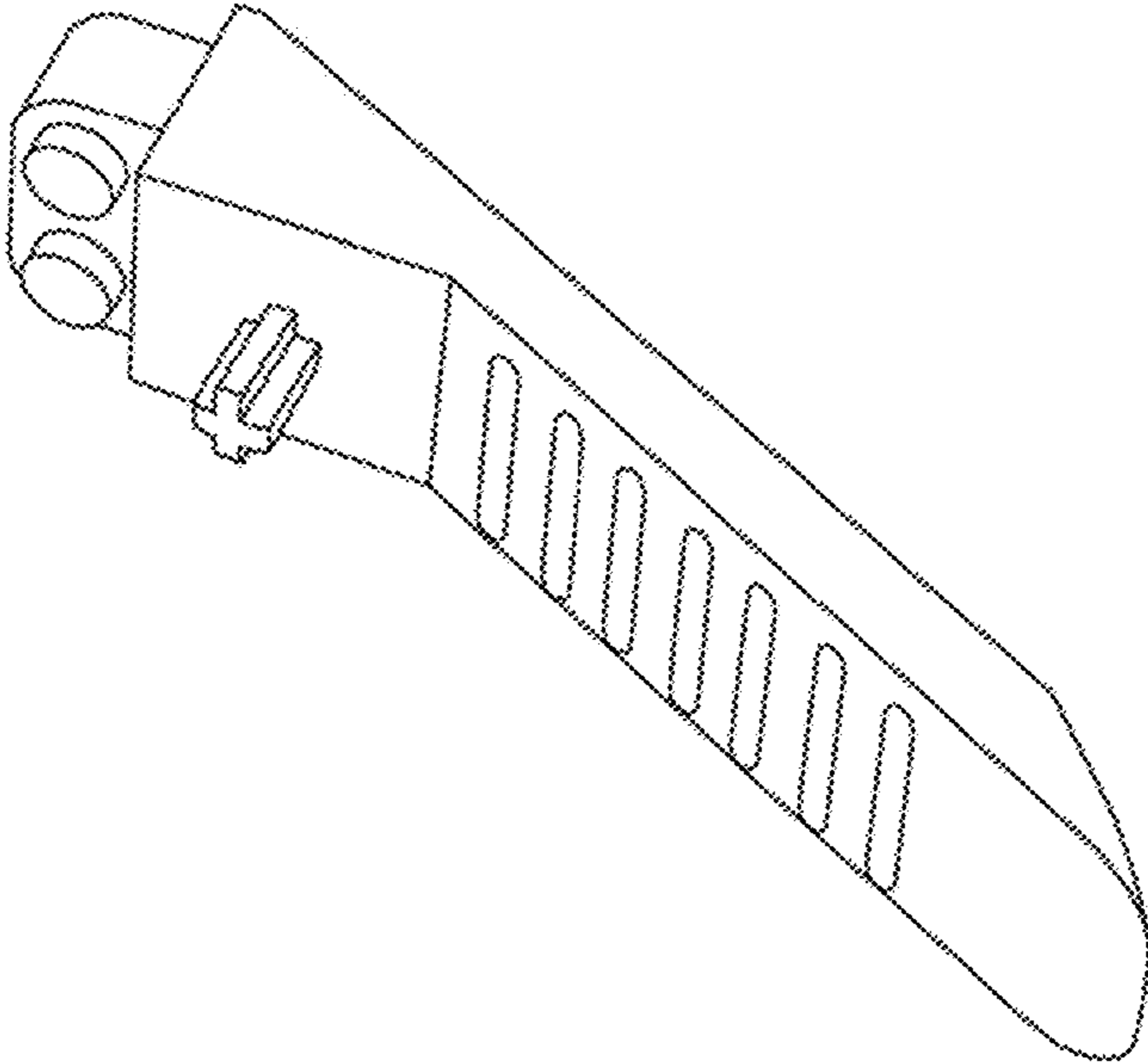

FIG. 1

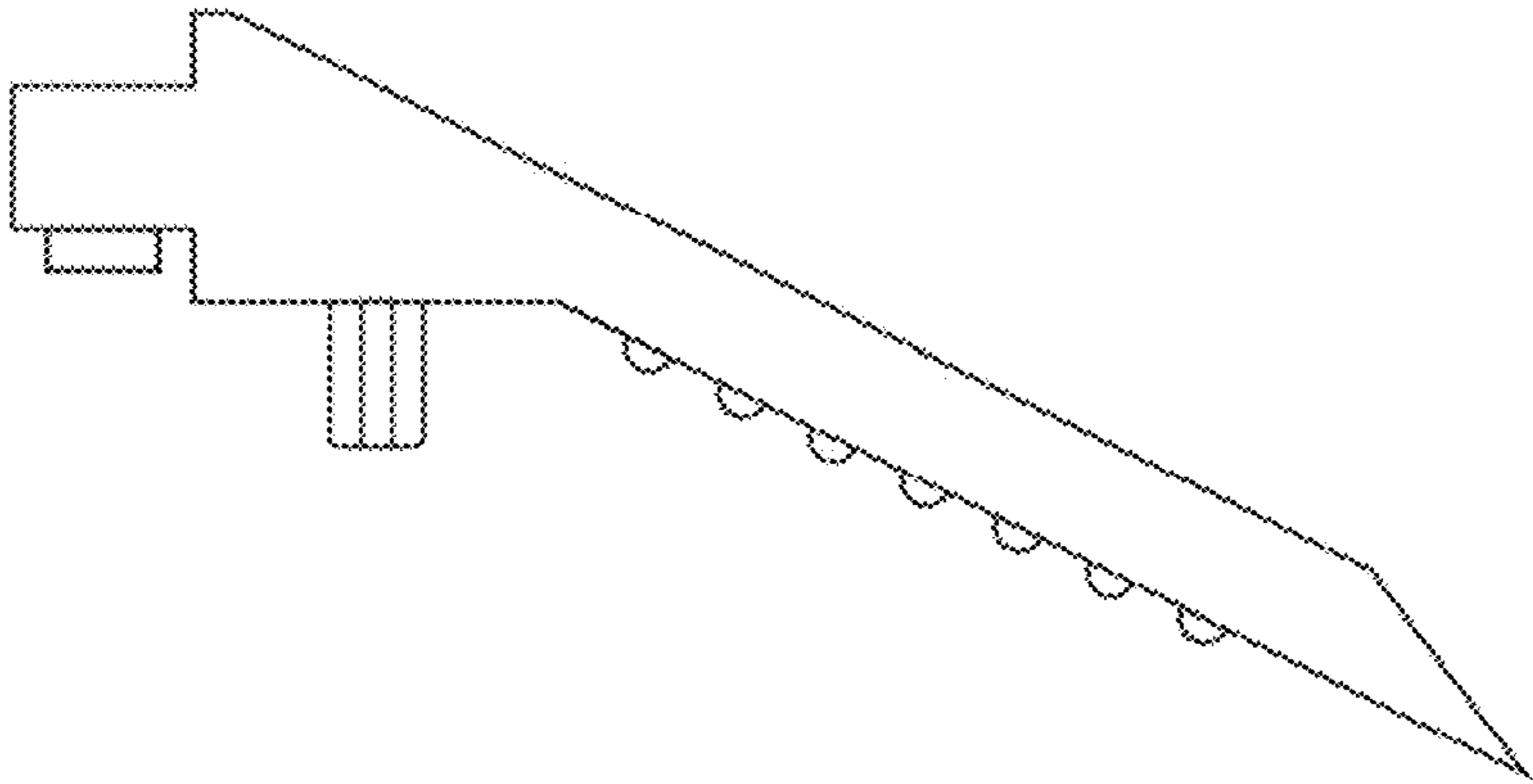

FIG. 2

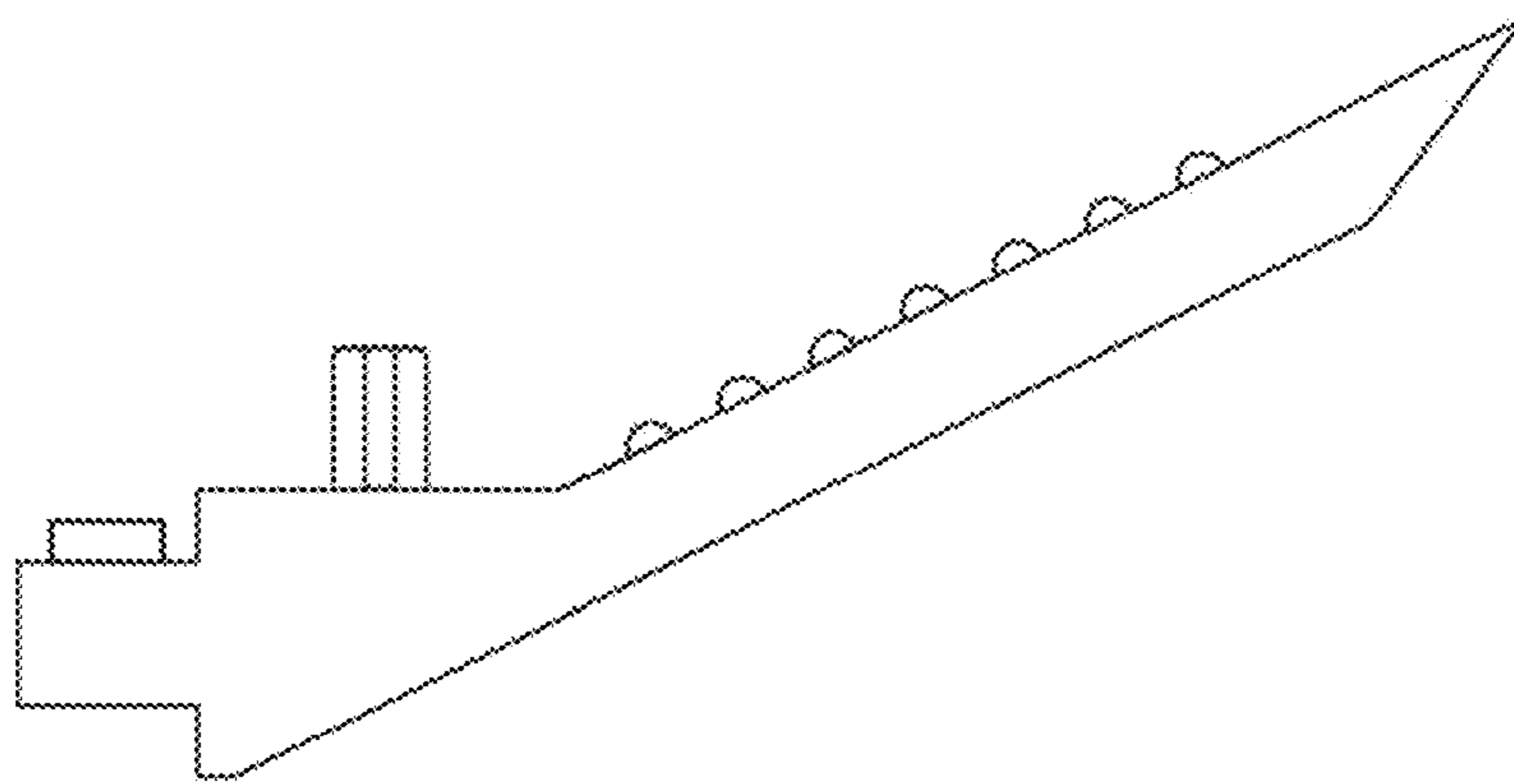

FIG. 3

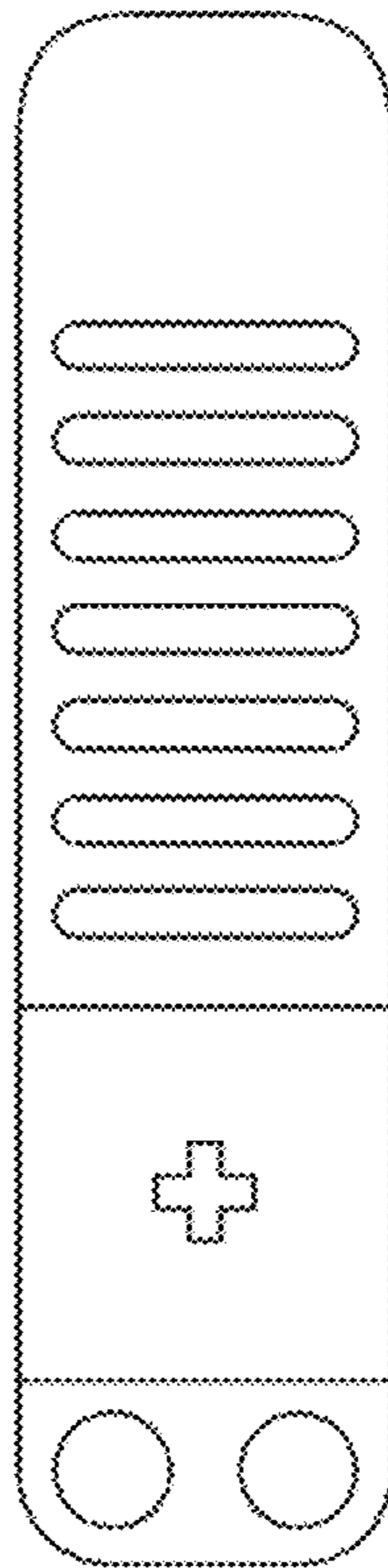

FIG. 4

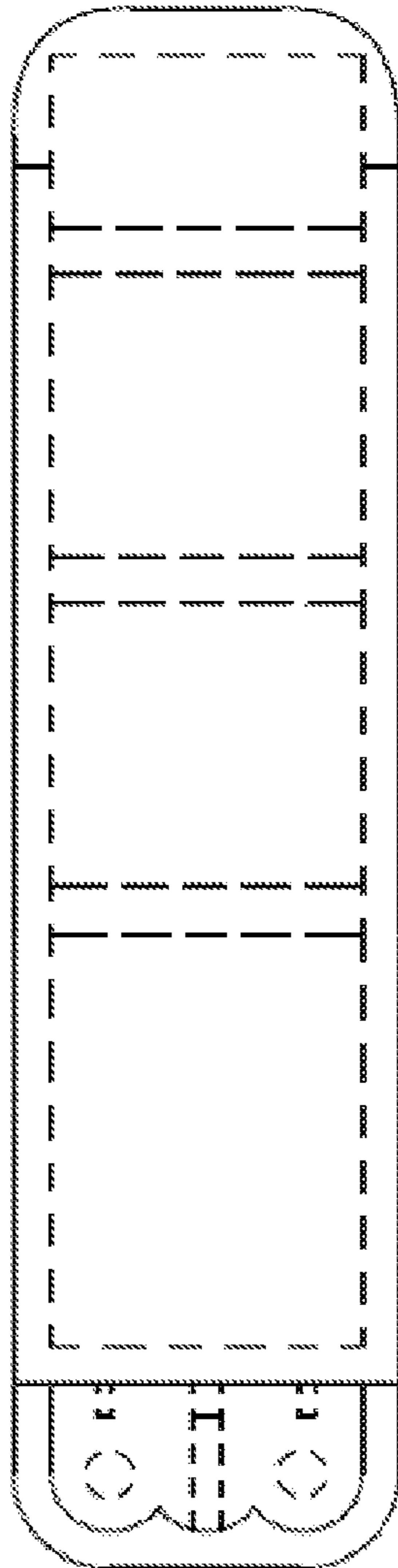

FIG. 5

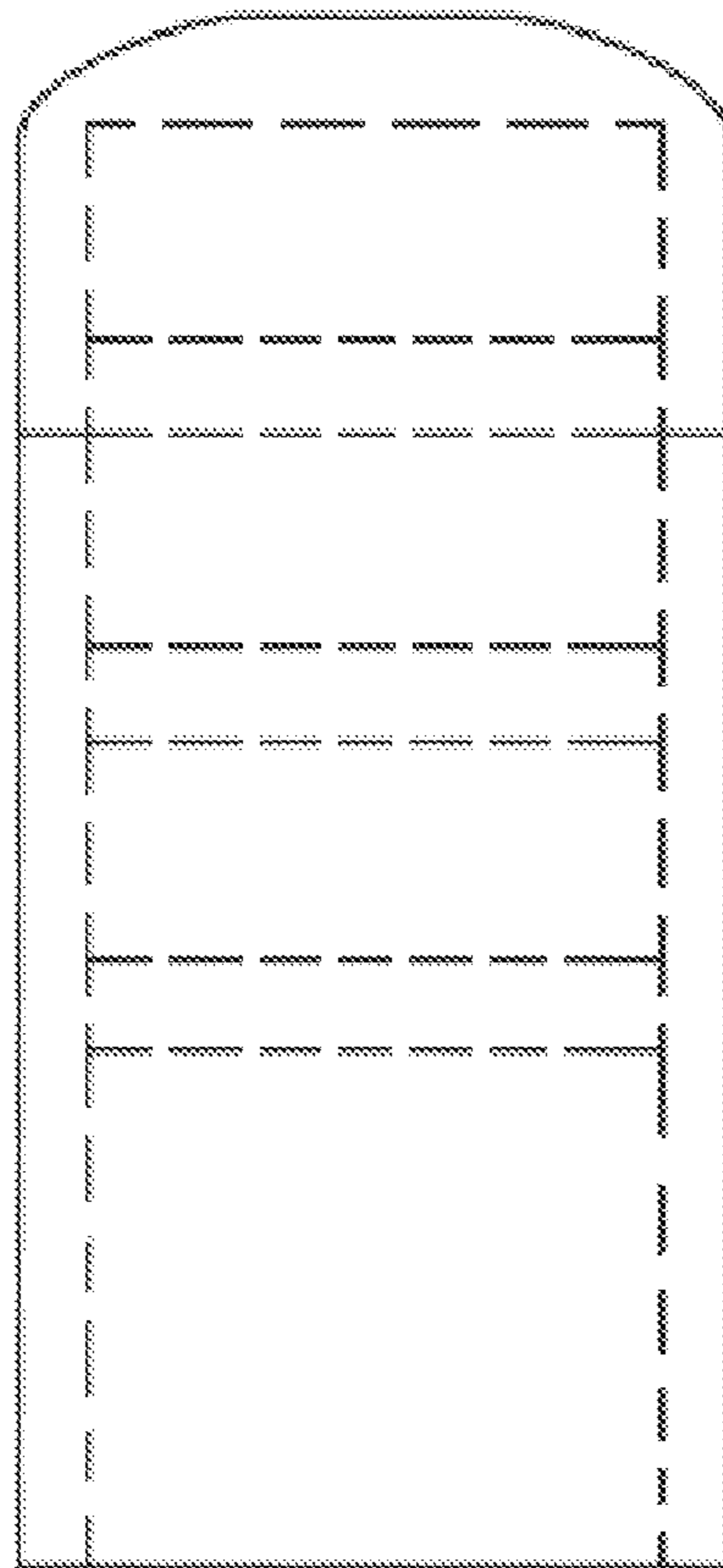

FIG. 6

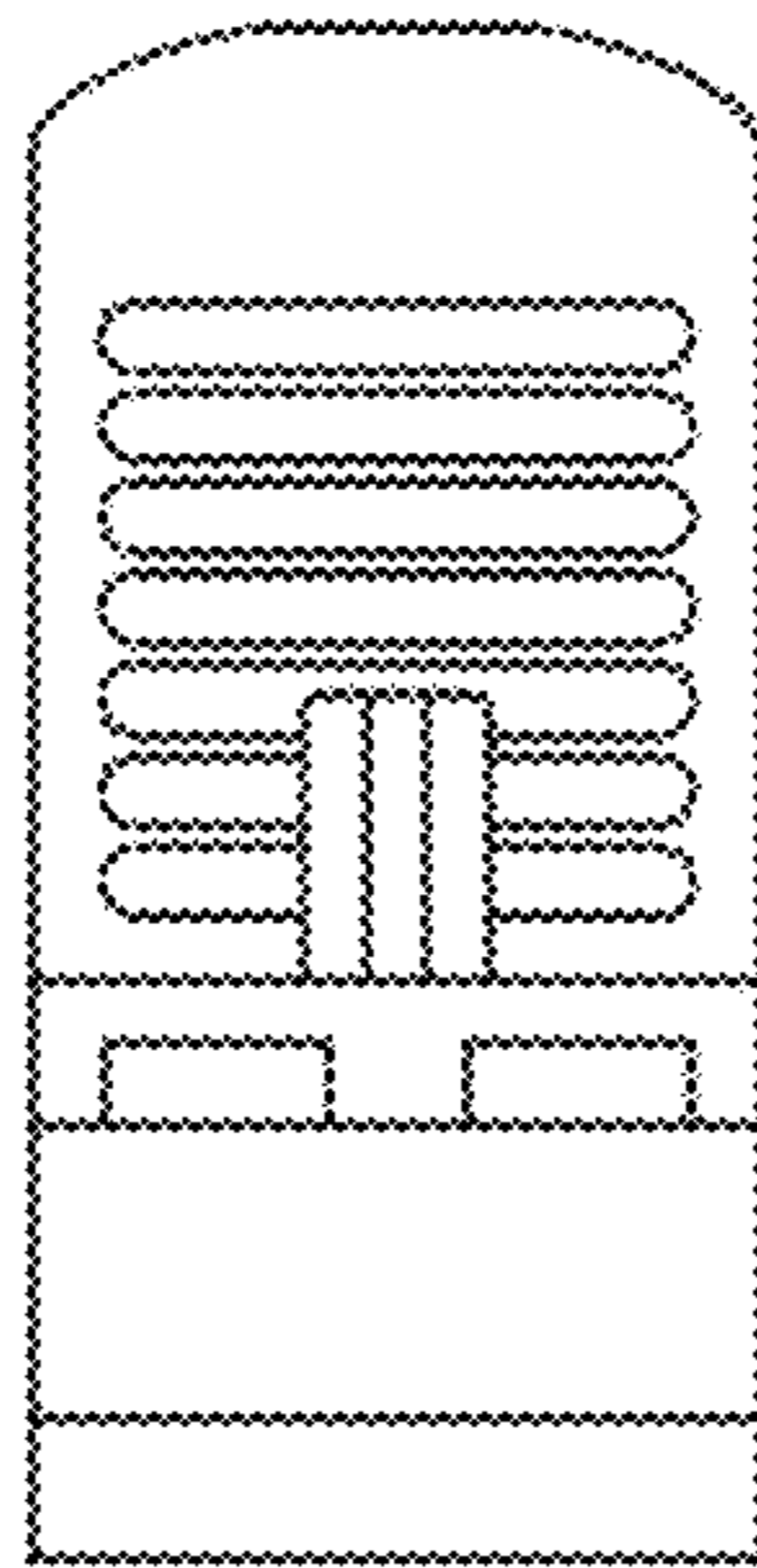

FIG. 7