



US00D689925S

(12) **United States Design Patent**
Nagashima et al.

(10) **Patent No.:** **US D689,925 S**

(45) **Date of Patent:** **** Sep. 17, 2013**

(54) **INK CARTRIDGE**

(71) Applicant: **Seiko Epson Corporation**, Tokyo (JP)

(72) Inventors: **Takumi Nagashima**, Shiojiri (JP);
Yoshihiro Koizumi, Shiojiri (JP); **Ryota Takahashi**, Matsumoto (JP)

(73) Assignee: **Seiko Epson Corporation** (JP)

(**) Term: **14 Years**

(21) Appl. No.: **29/441,977**

(22) Filed: **Jan. 11, 2013**

(30) **Foreign Application Priority Data**

Aug. 30, 2012 (JP) 2012-020841

(51) **LOC (9) Cl.** **14-02**

(52) **U.S. Cl.**
USPC **D18/56**

(58) **Field of Classification Search**
USPC D18/40, 43, 56; 347/86-87
See application file for complete search history.

(56) **References Cited**

U.S. PATENT DOCUMENTS

D409,236 S * 5/1999 Fujii et al. D18/56
D448,797 S * 10/2001 Carrese et al. D18/56

6,814,433 B2 * 11/2004 Putman et al. 347/86
7,040,744 B2 * 5/2006 Shinada 347/86
8,162,457 B2 * 4/2012 Nakamura et al. 347/86
D680,583 S * 4/2013 Harada D18/56

* cited by examiner

Primary Examiner — Cathy A MacCormac

(74) *Attorney, Agent, or Firm* — Harness, Dickey & Pierce,
P.L.C.

(57) **CLAIM**

The ornamental design for an ink cartridge, as shown and described.

DESCRIPTION

FIG. 1 is a perspective view of an ink cartridge, as viewed from the top, front and right side, embodying our new design; FIG. 2 is a perspective view thereof, as viewed from the bottom, rear and left side; FIG. 3 is a front view thereof; FIG. 4 is a rear view thereof; FIG. 5 is a left side view thereof; FIG. 6 is a right side view thereof; FIG. 7 is a top view thereof; and, FIG. 8 is a bottom view thereof.

The broken lines are for illustrative purposes only and form no part of the claimed invention.

1 Claim, 4 Drawing Sheets

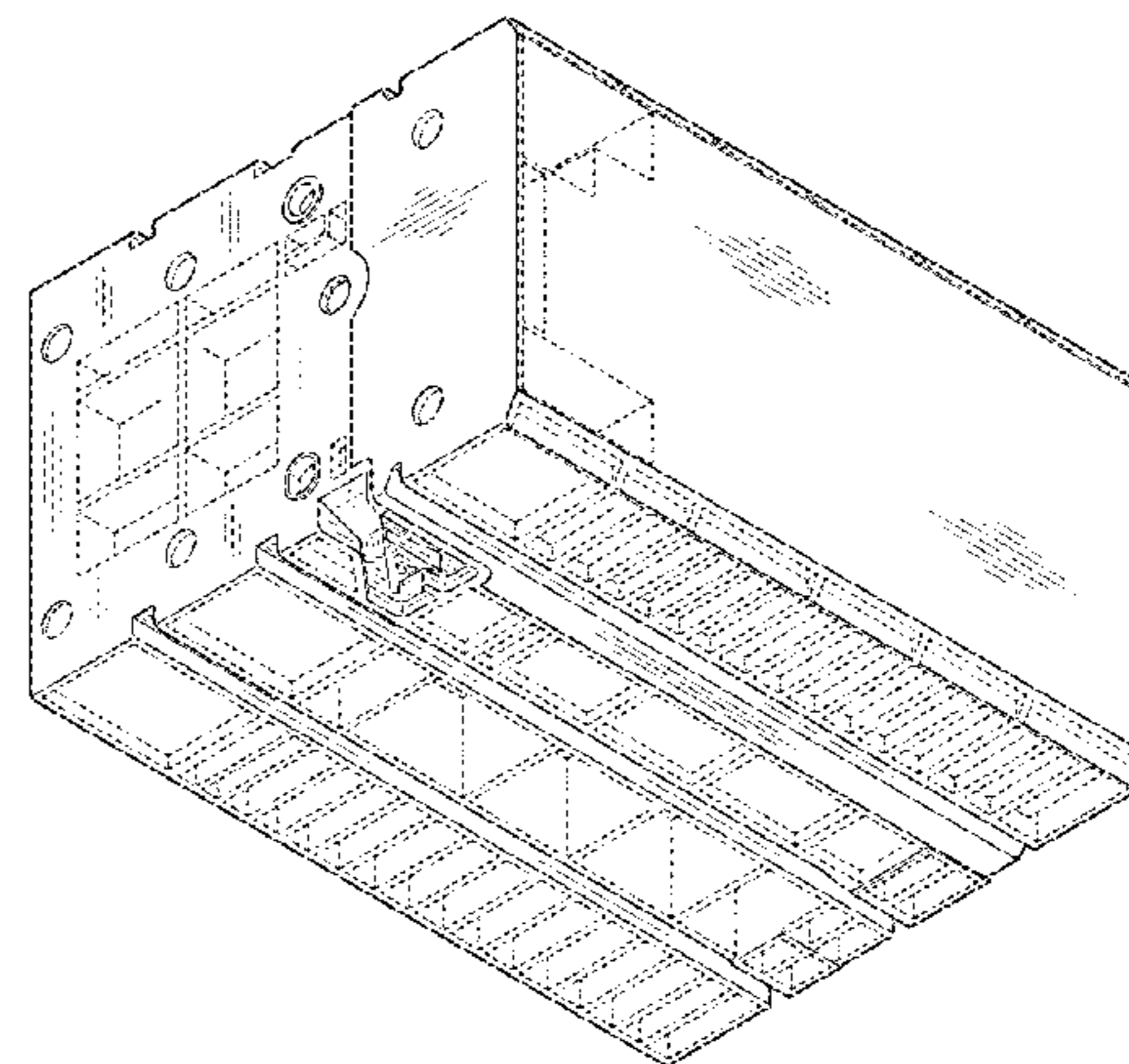
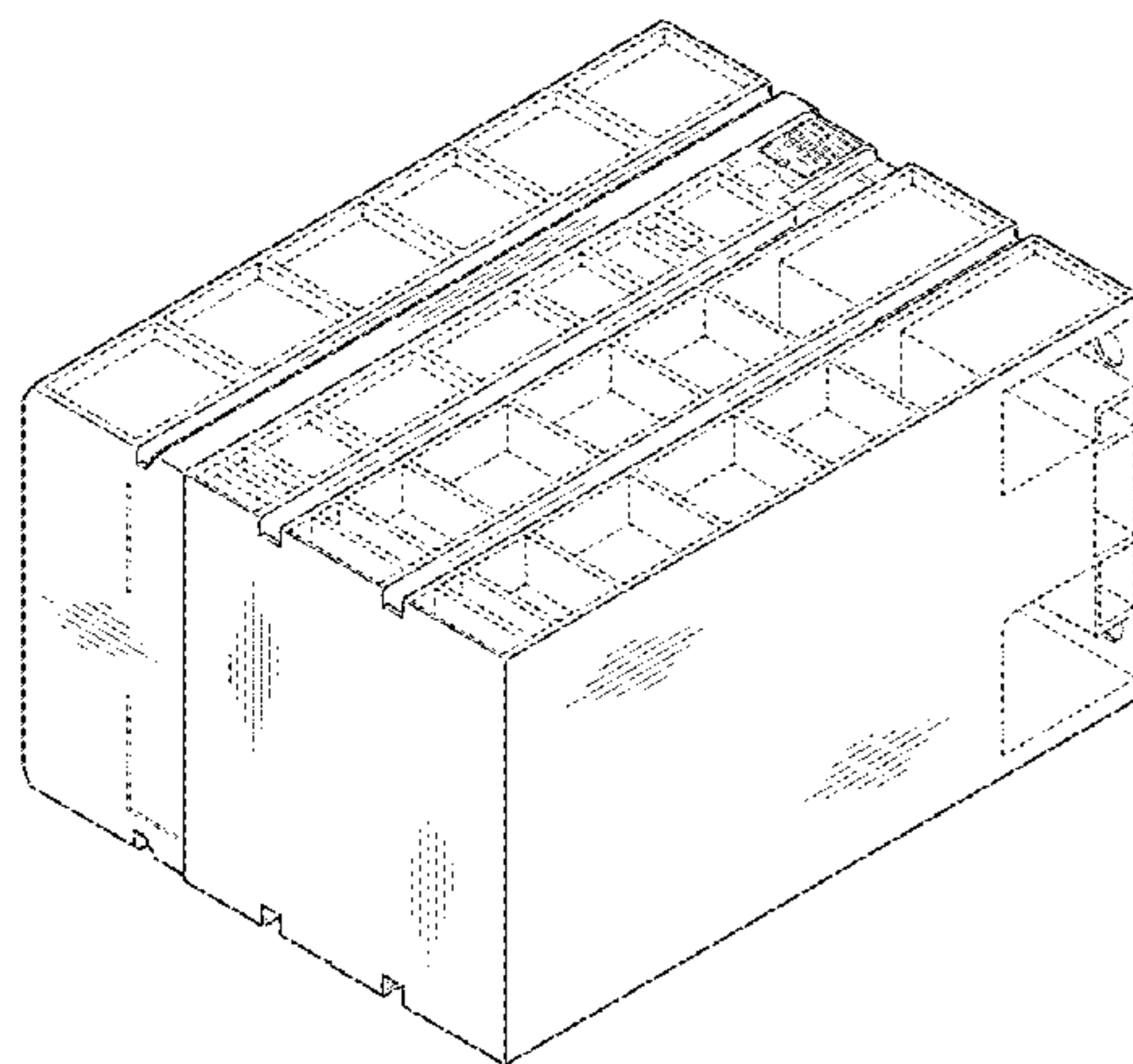

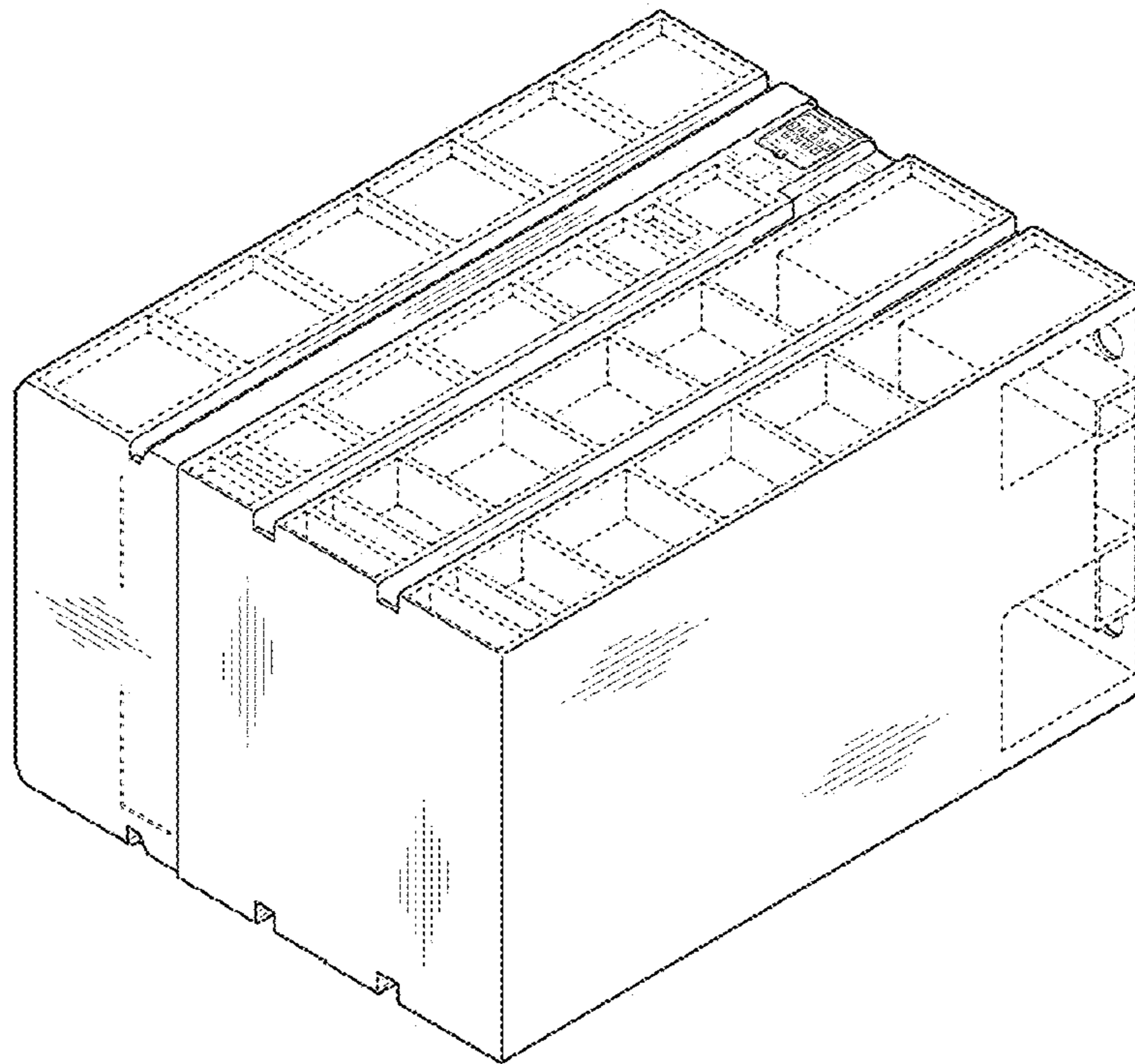

FIG. 1

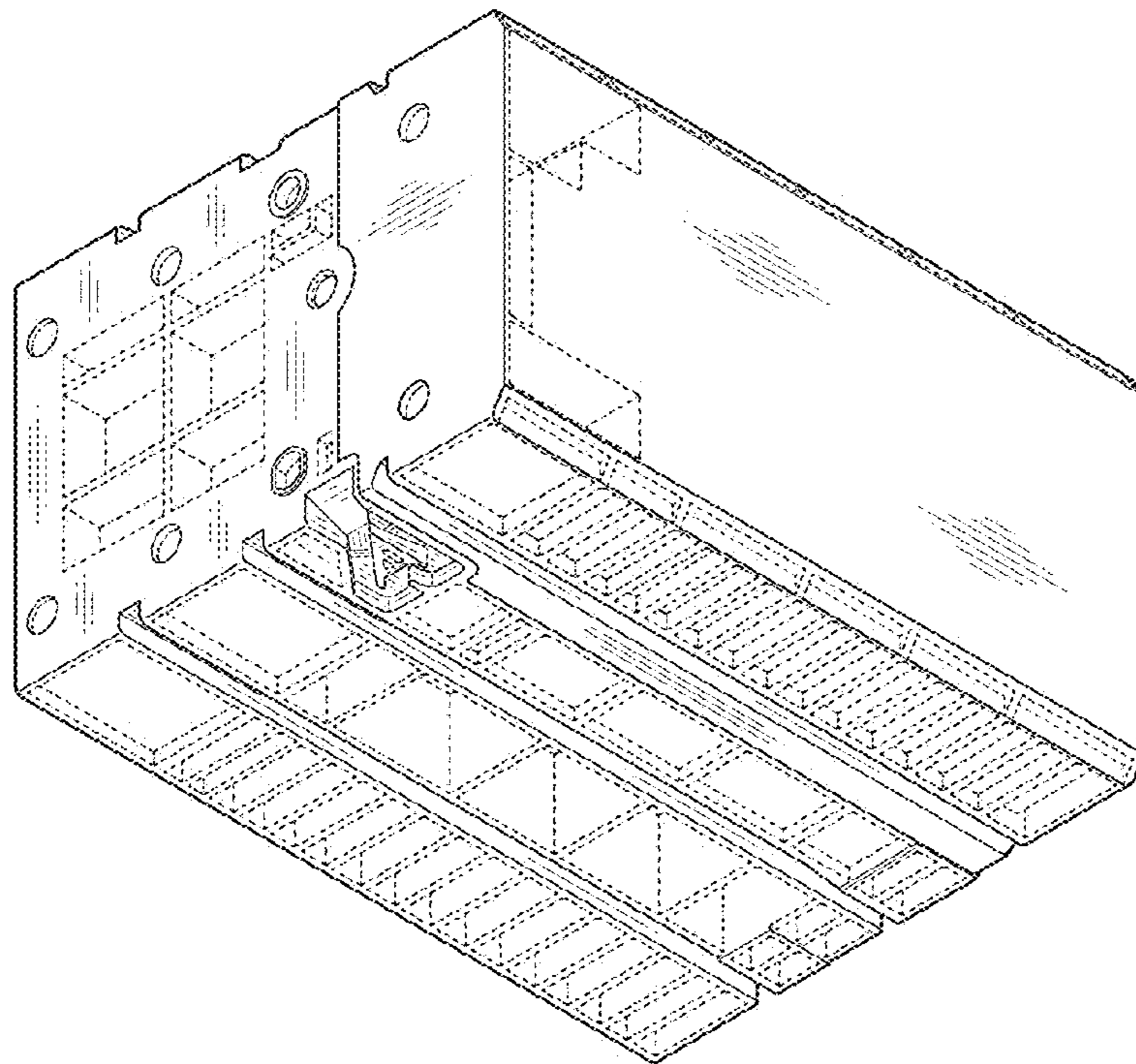

FIG. 2

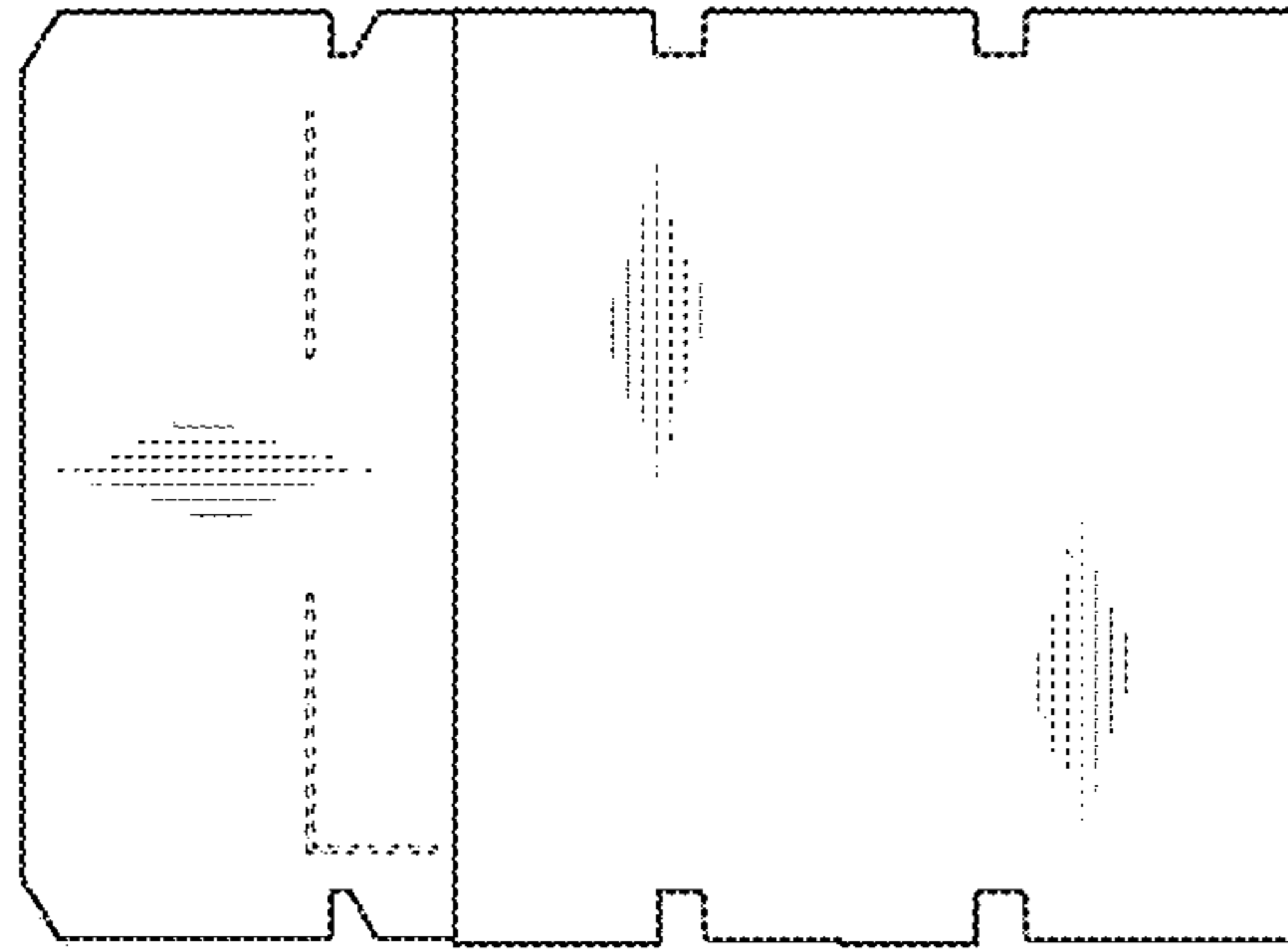

FIG. 3

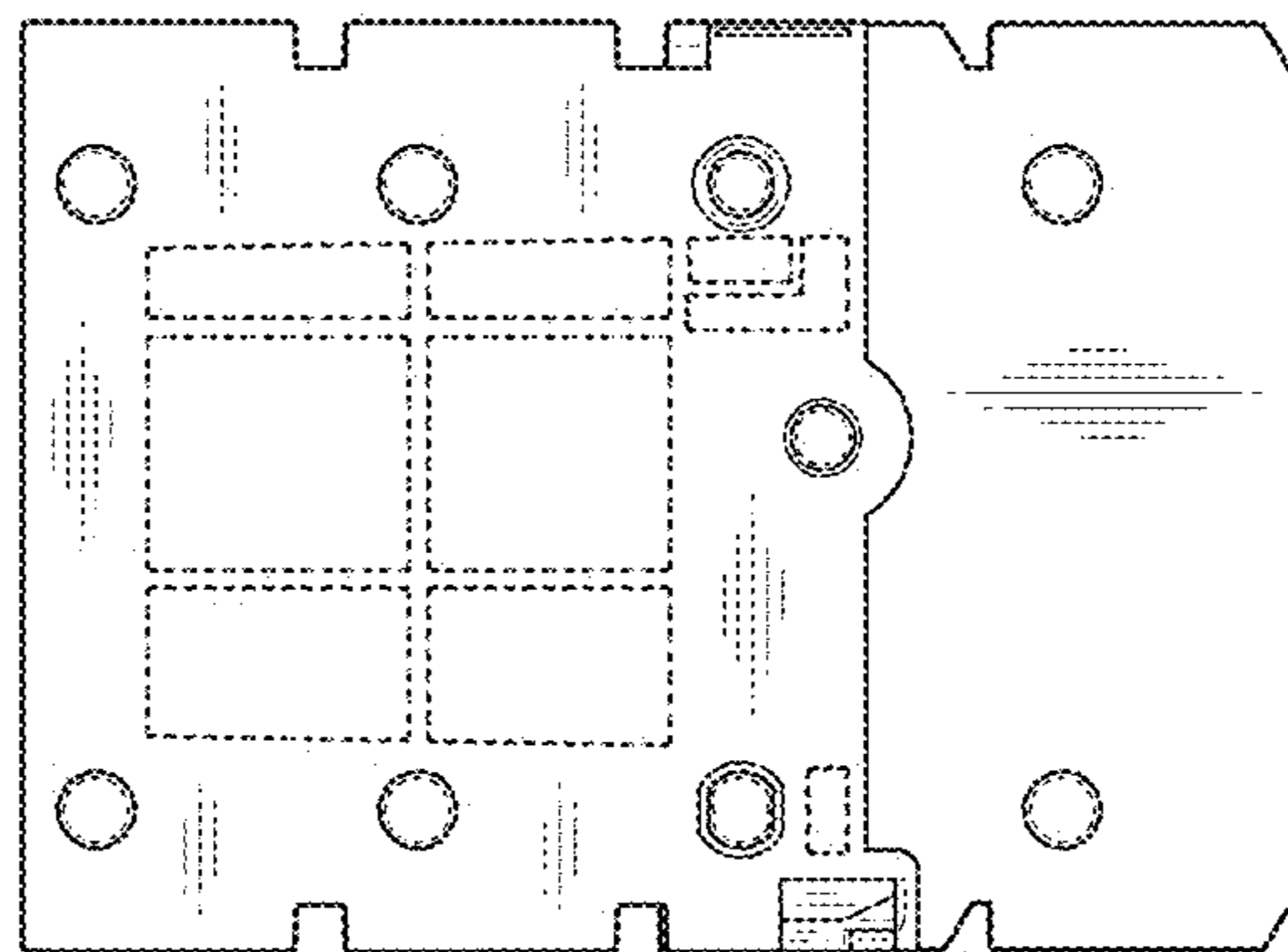

FIG. 4

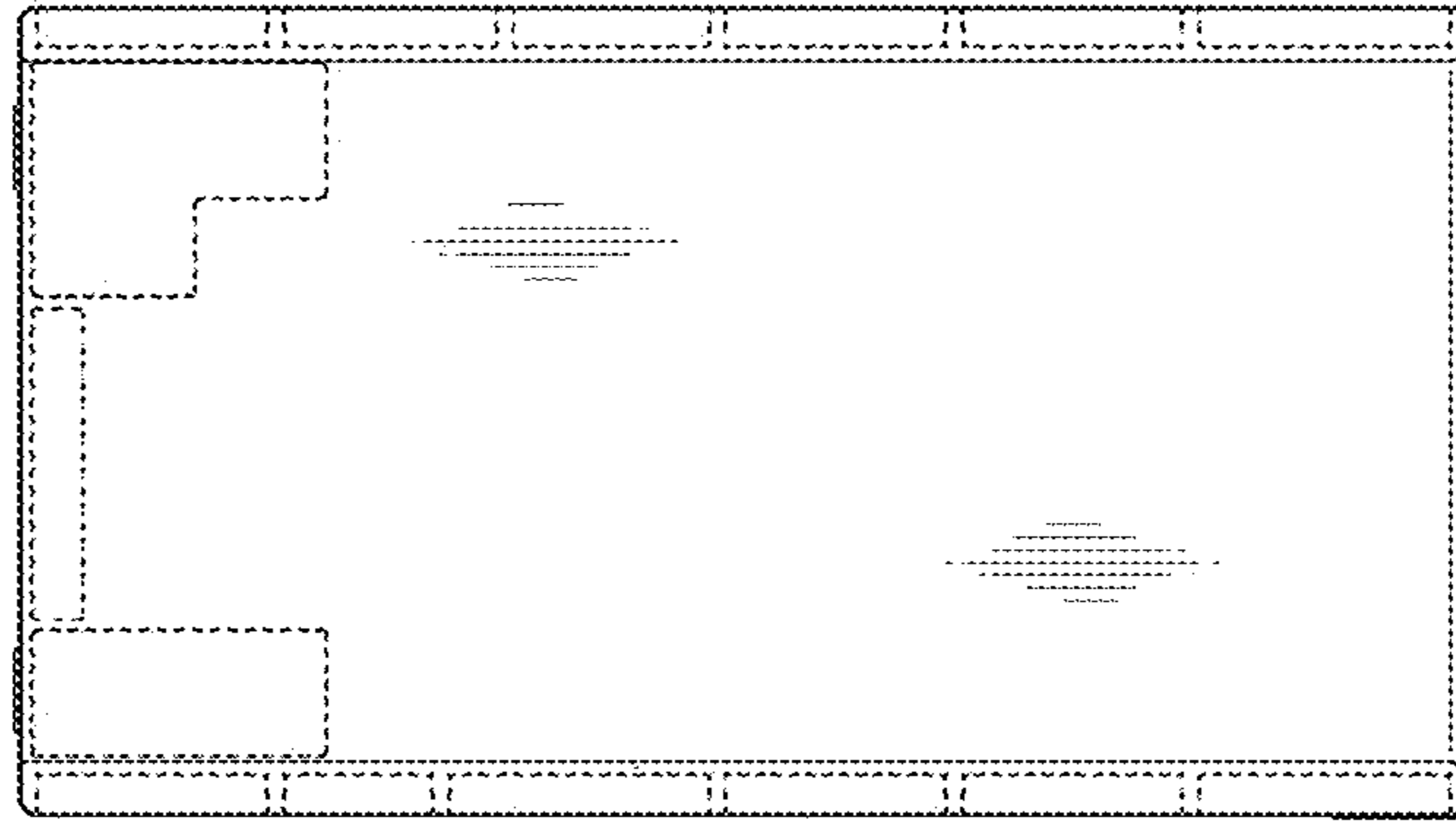

FIG. 5

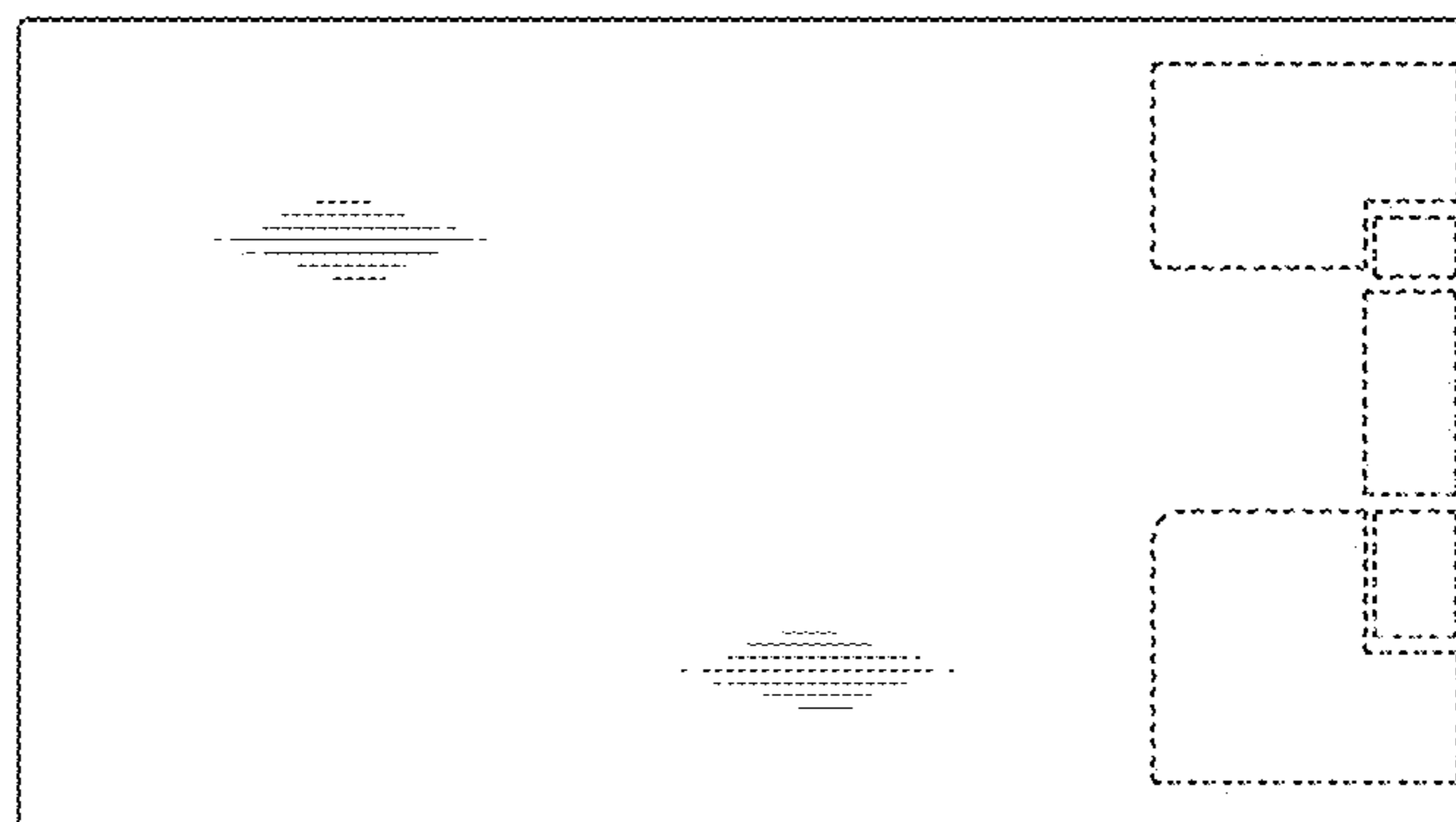

FIG. 6

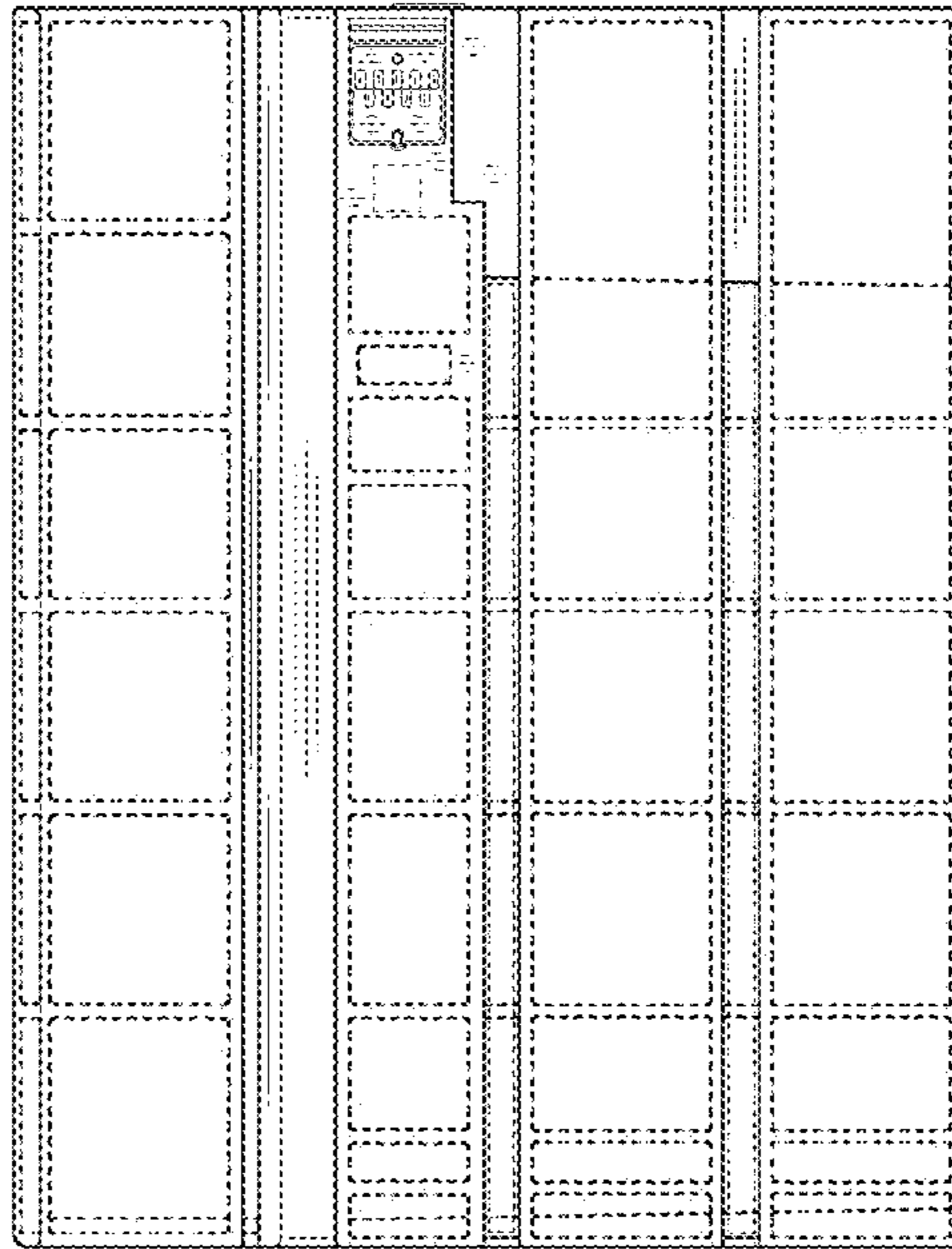

FIG. 7

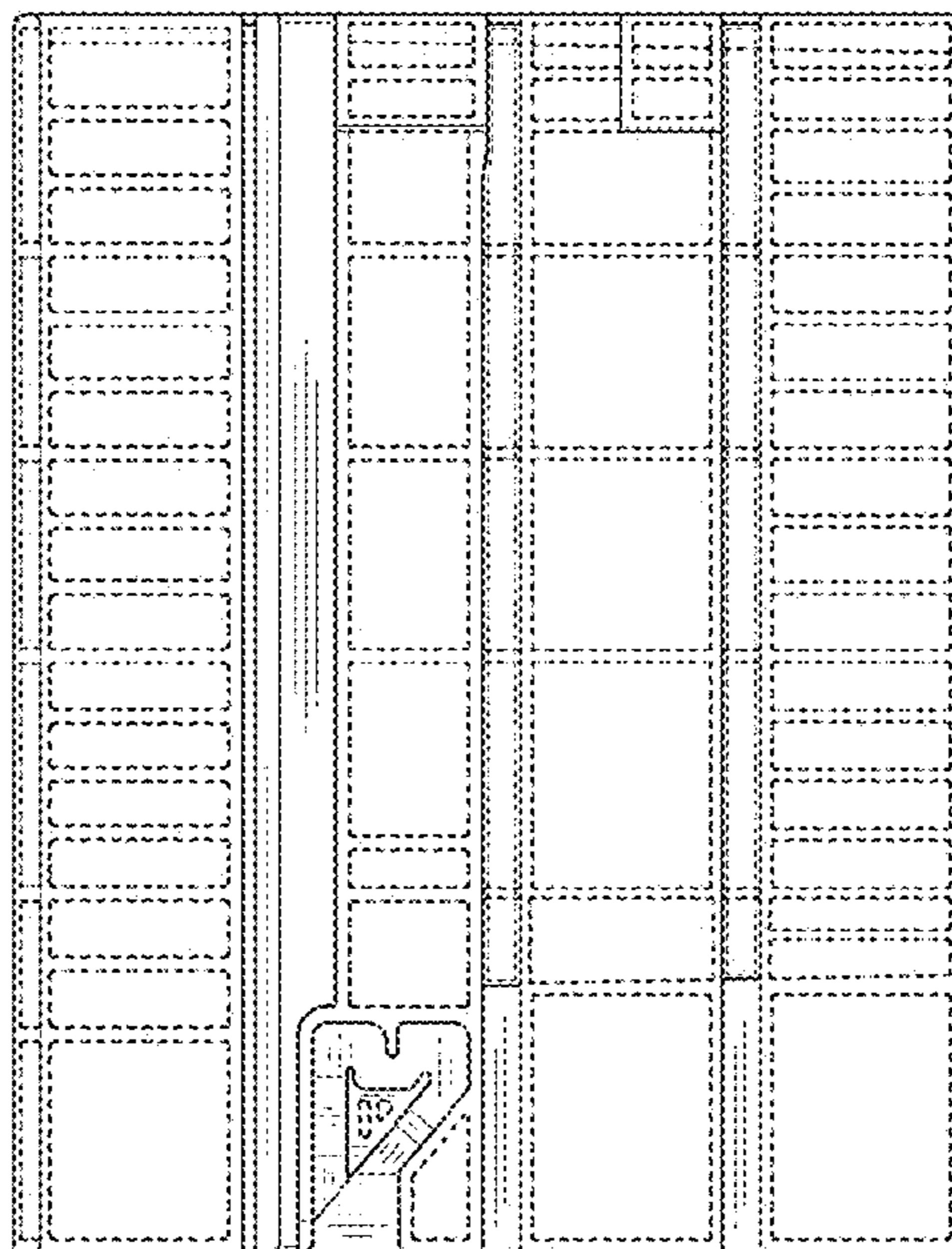

FIG. 8