



US00D689823S

(12) **United States Design Patent**
van Beveren et al.

(10) **Patent No.:** **US D689,823 S**
(45) **Date of Patent:** **** Sep. 17, 2013**

(54) **PLANAR ELECTRICAL CONNECTION
INTERFACE PORT**

(75) Inventors: **Steven M. van Beveren**, Kelowna (CA);
Henry A. Roemer, Kelowna (CA)

(73) Assignee: **Dirtt Environment Solutions, Ltd.**,
Calgary (CA)

(**) Term: **14 Years**

(21) Appl. No.: **29/430,154**

(22) Filed: **Aug. 22, 2012**

Related U.S. Application Data

(63) Continuation of application No. 12/594,343, filed as
application No. PCT/CA2009/000802 on Jun. 5, 2009,
now Pat. No. 8,162,686.

(51) **LOC (9) Cl.** **13-03**

(52) **U.S. Cl.**
USPC **D13/154; D13/147**

(58) **Field of Classification Search**
USPC D13/147, 153, 154, 155, 156, 158,
D13/159, 160, 184, 199; 439/6, 11, 12, 43-53,
439/180, 207-208, 210, 290-291, 445, 892,
439/894, 924.1

See application file for complete search history.

(56) **References Cited**

U.S. PATENT DOCUMENTS

2,107,865	A	2/1938	Jackson	
4,408,820	A	10/1983	Eaby et al.	
D317,297	S *	6/1991	Reed	D13/147
D327,253	S *	6/1992	Marach	D13/147
5,997,341	A	12/1999	Ushiyama et al.	
D555,106	S *	11/2007	Pape et al.	D13/158
7,386,424	B2	6/2008	DeBoer et al.	
7,648,379	B2	1/2010	Johnson et al.	
D659,648	S *	5/2012	Isaacks et al.	D13/156

D660,805	S *	5/2012	Azzola et al.	D13/160
2009/0227123	A1 *	9/2009	Paya et al.	439/49
2010/0266117	A1 *	10/2010	Enge et al.	379/397
2011/0230075	A1 *	9/2011	Van Beveren et al.	439/345

FOREIGN PATENT DOCUMENTS

JP 11031545 1/2003

OTHER PUBLICATIONS

International Search Report and Opinion for PCT/CA2009/000802,
filed Jun. 5, 2009.

* cited by examiner

Primary Examiner — Daniel Bui

(74) *Attorney, Agent, or Firm* — Workman Nydegger

(57) **CLAIM**

The ornamental design for a planar electrical connection
interface port, as shown and described.

DESCRIPTION

FIG. 1 is a top, left, and front perspective, view of a planar
electrical connection interface port, in use condition, showing
our new design;

FIG. 2 is a bottom, left and front perspective view thereof.

FIG. 3 is an exploded top, left, and front perspective view
thereof;

FIG. 4 is an elevated top, left, and front perspective view
thereof;

FIG. 5 is a front, elevation view thereof;

FIG. 6 is a rear elevation view thereof;

FIG. 7 is a left side elevation view thereof;

FIG. 8 is a right side elevation view thereof;

FIG. 9 is a top plan view thereof; and,

FIG. 10 is a bottom plan view thereof.

The broken lines in the figure drawings are included to show
unclaimed environmental and form no part of the claimed
design.

1 Claim, 7 Drawing Sheets

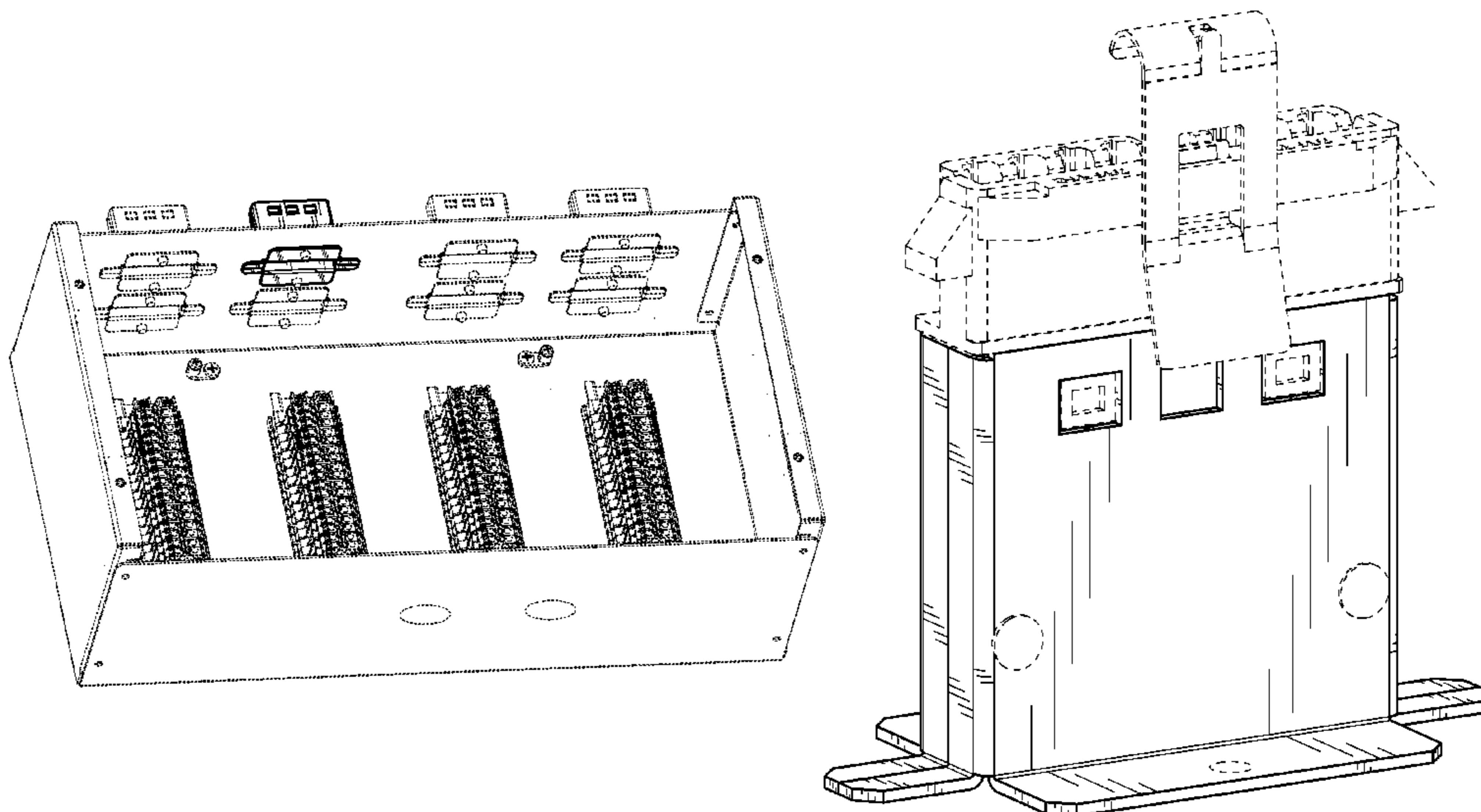

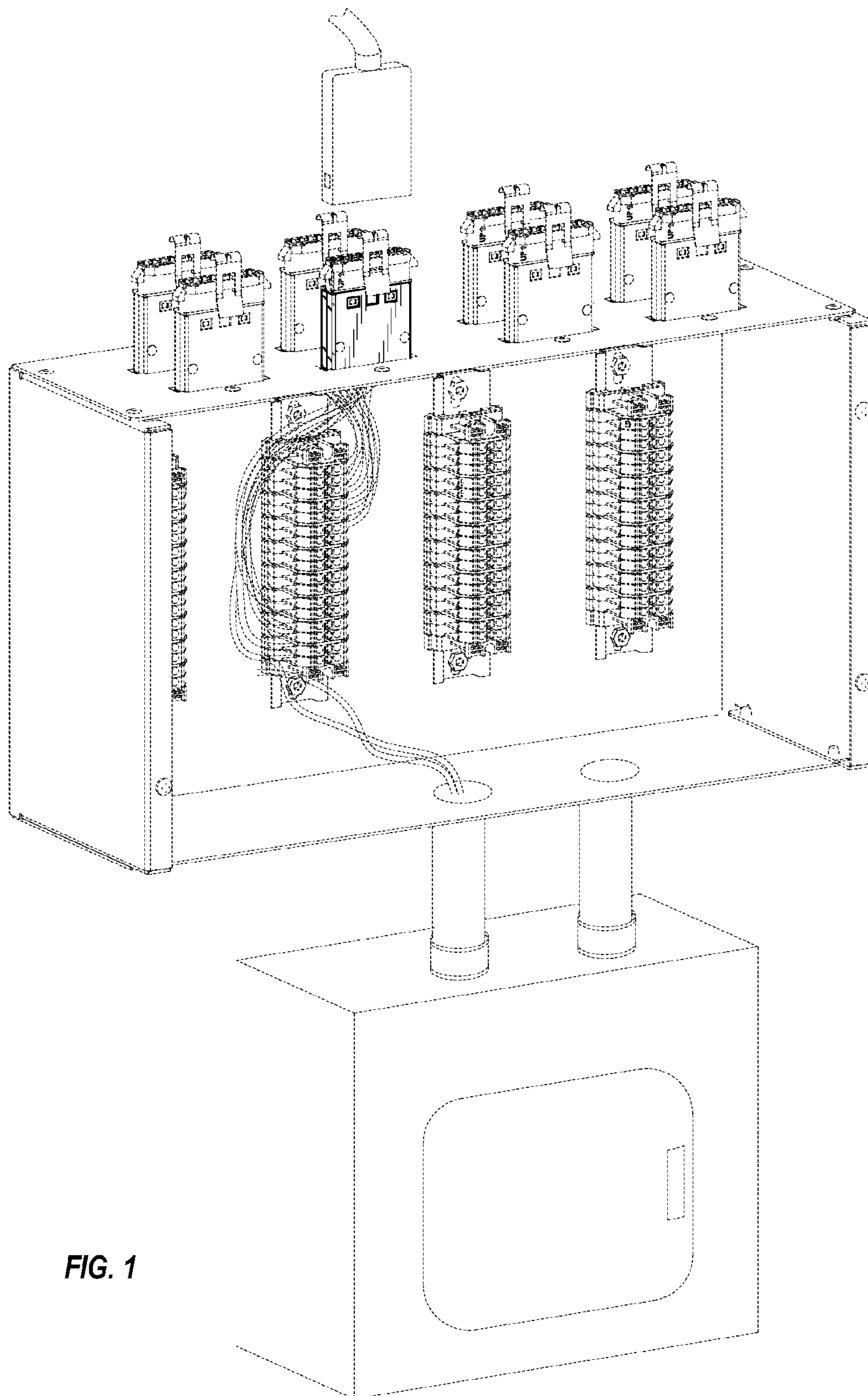

FIG. 1

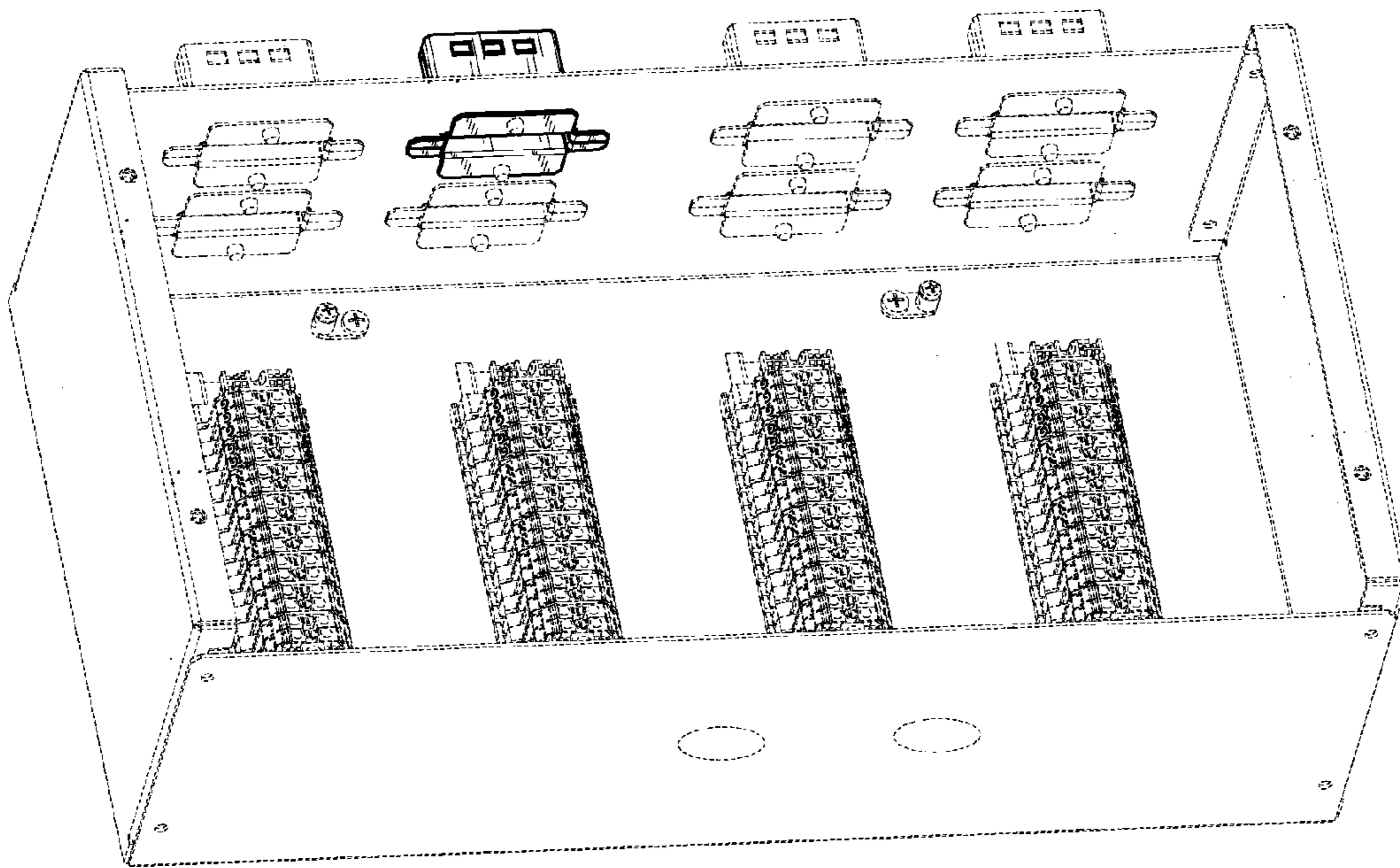

FIG. 2

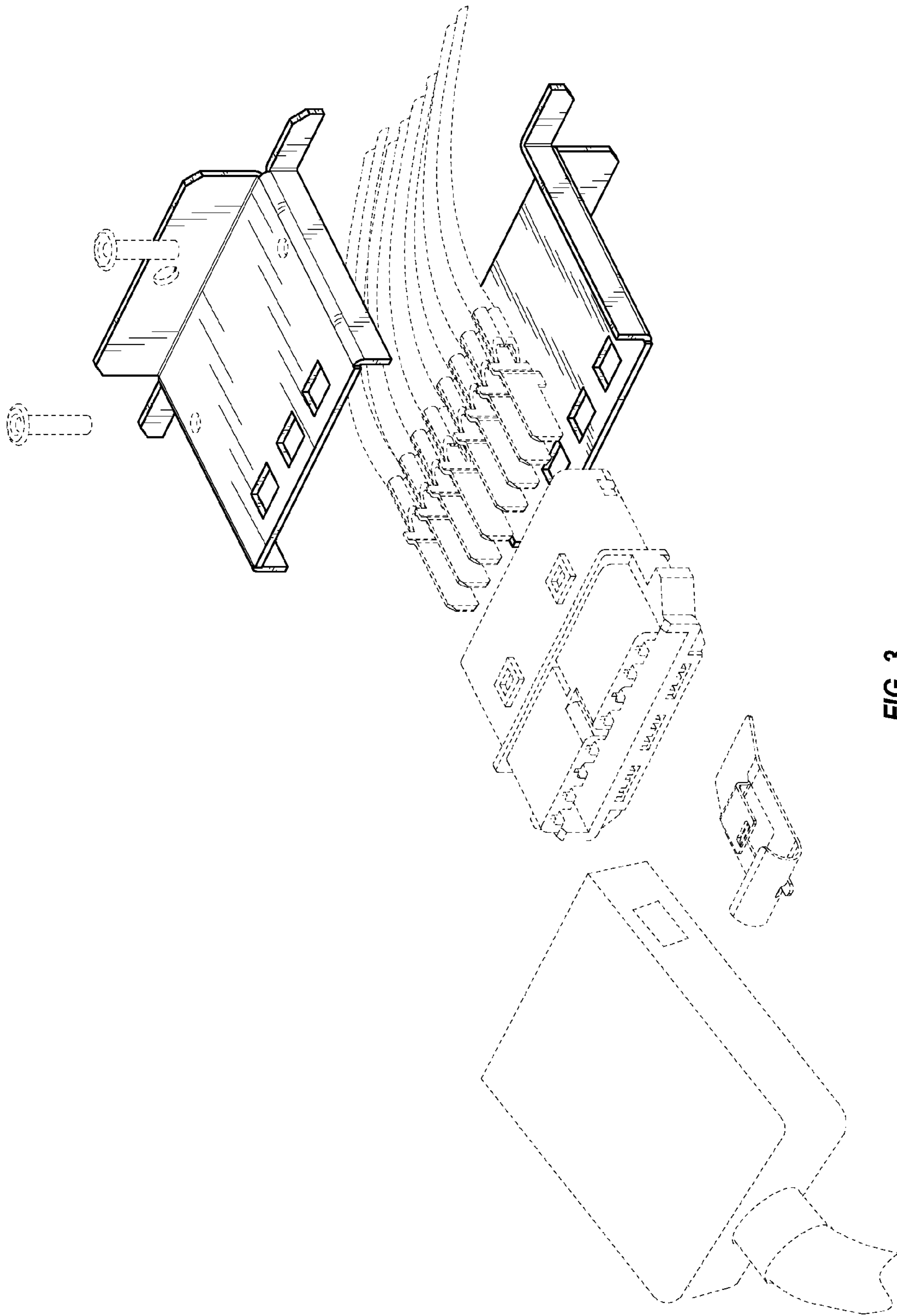

FIG. 3

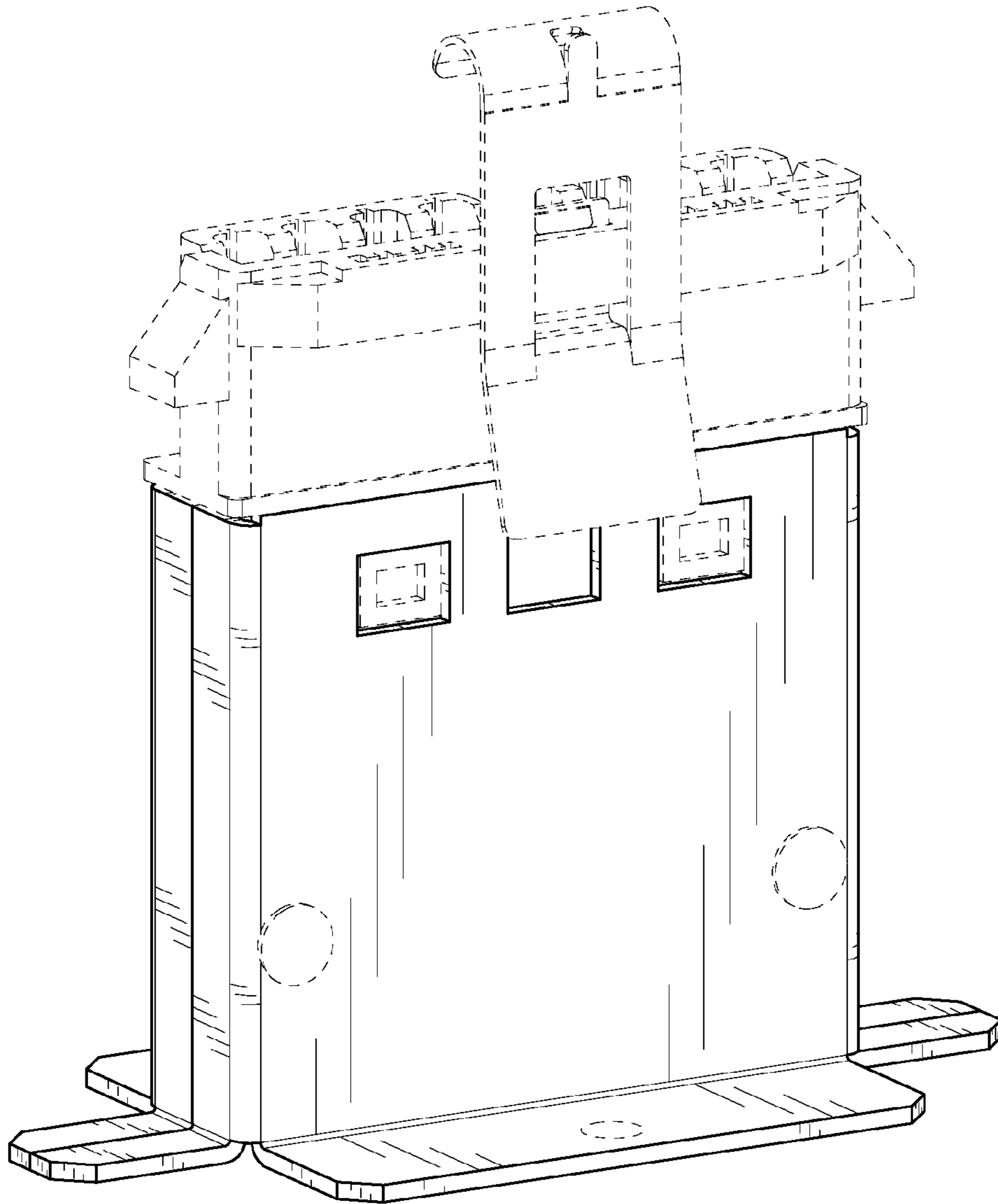

FIG. 4

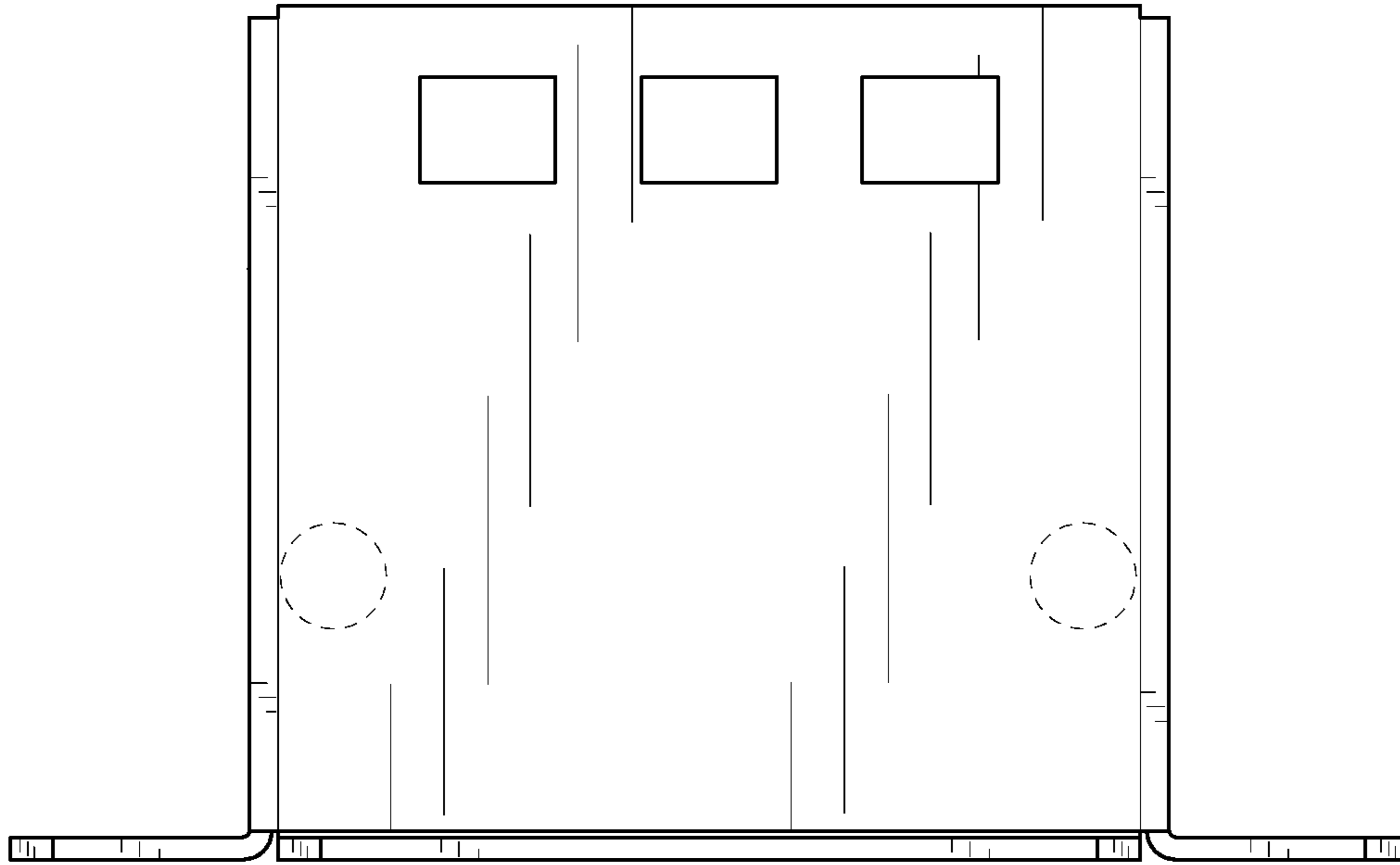

FIG. 5

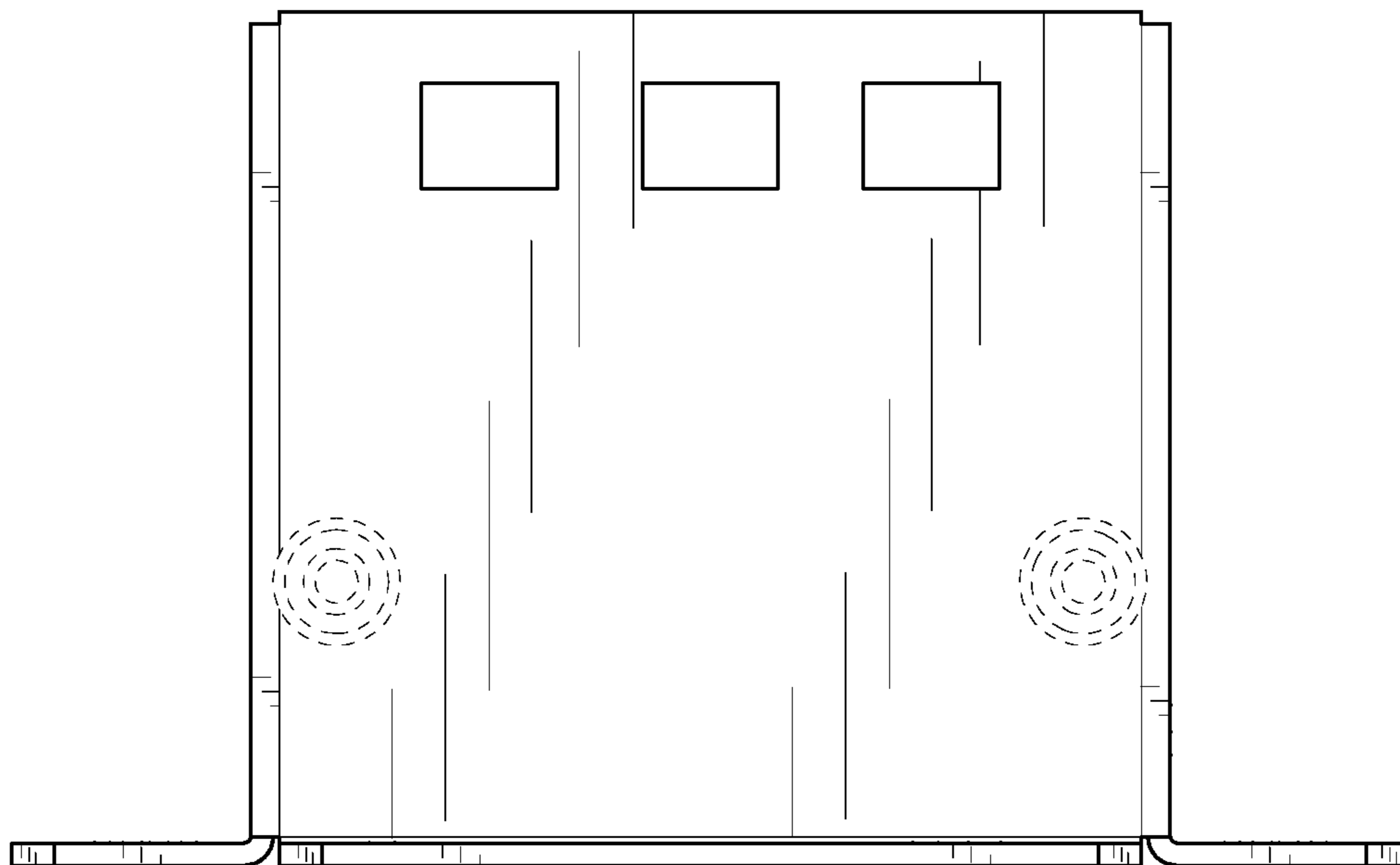

FIG. 6

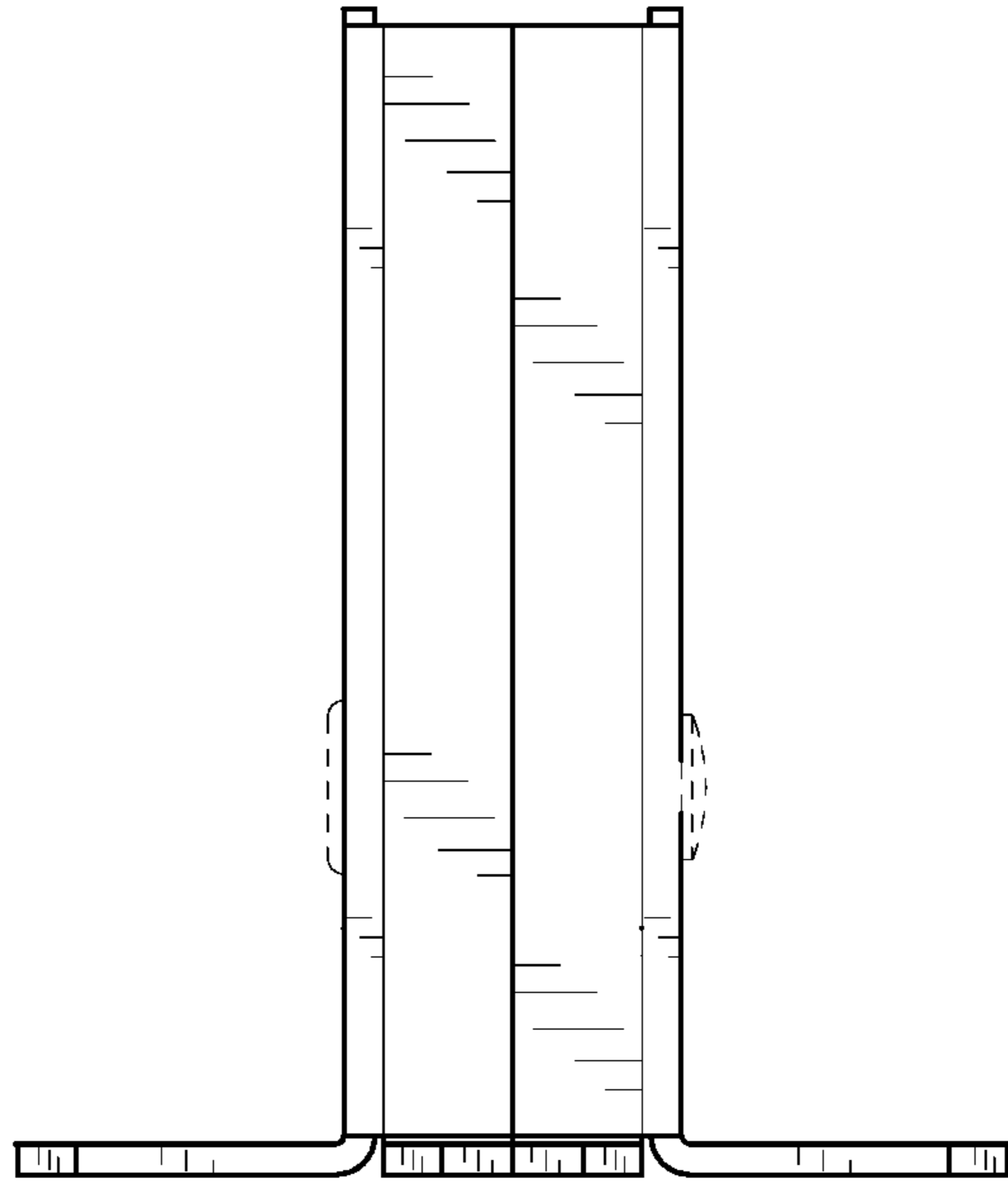

FIG. 7

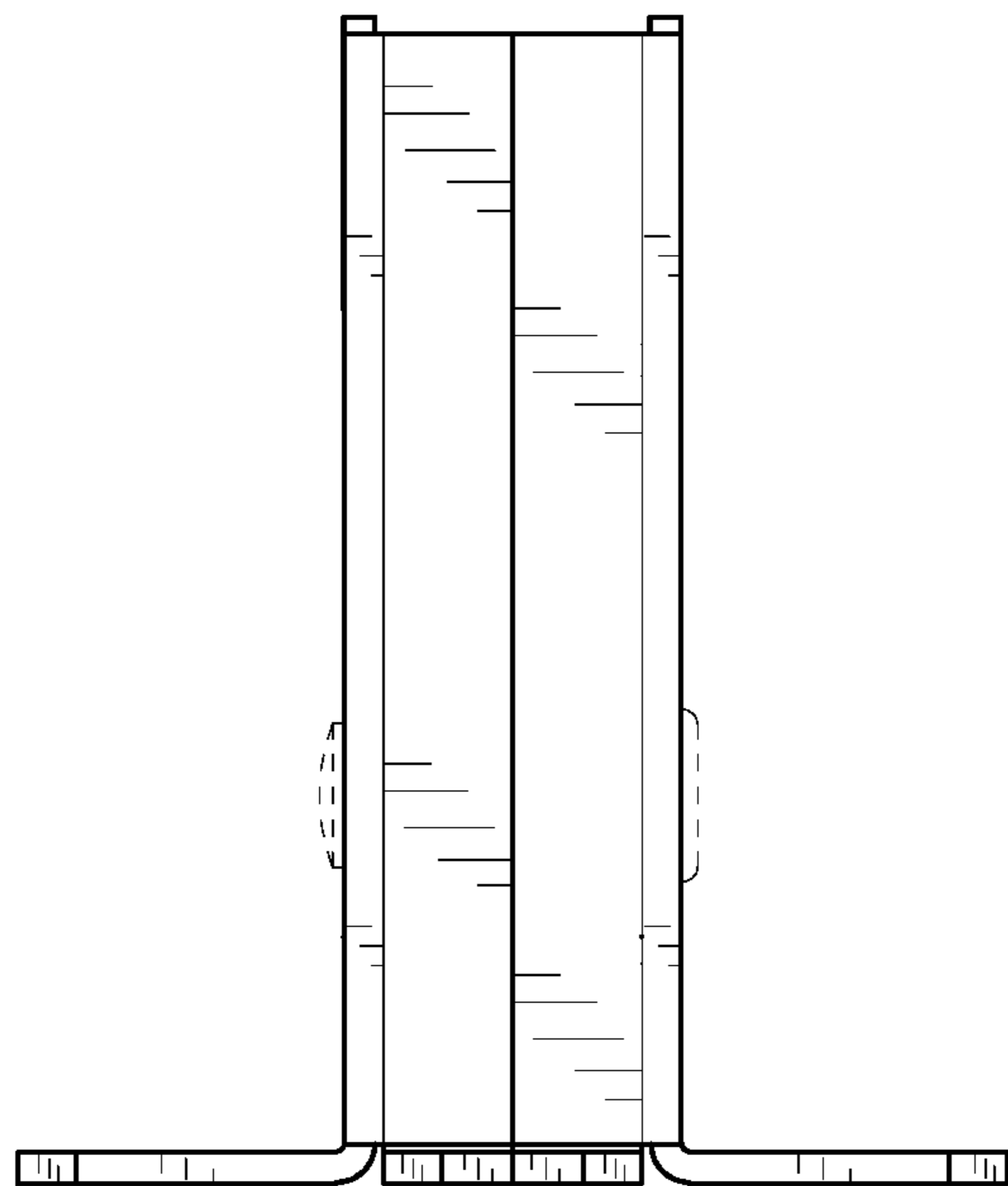

FIG. 8

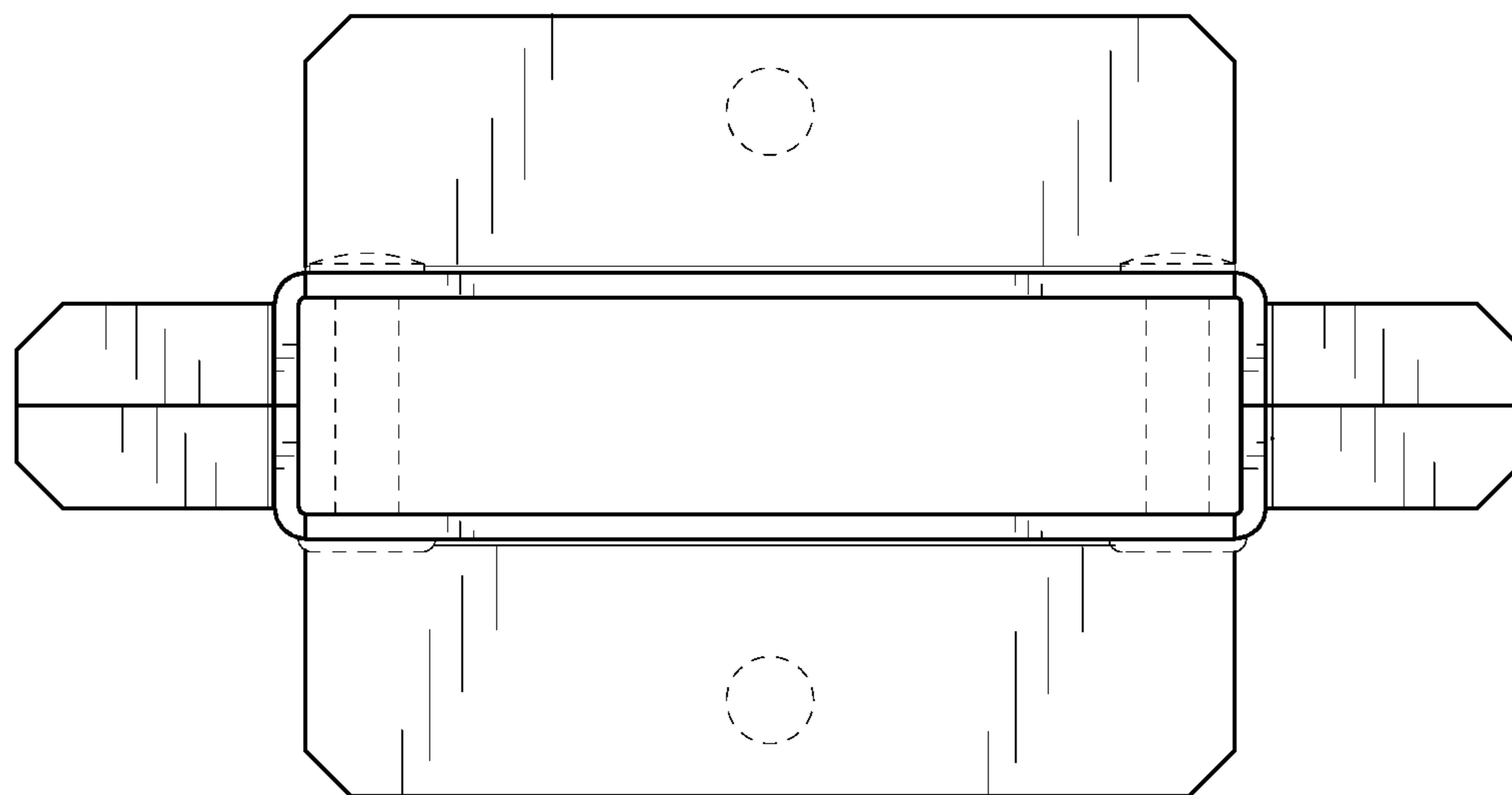

FIG. 9

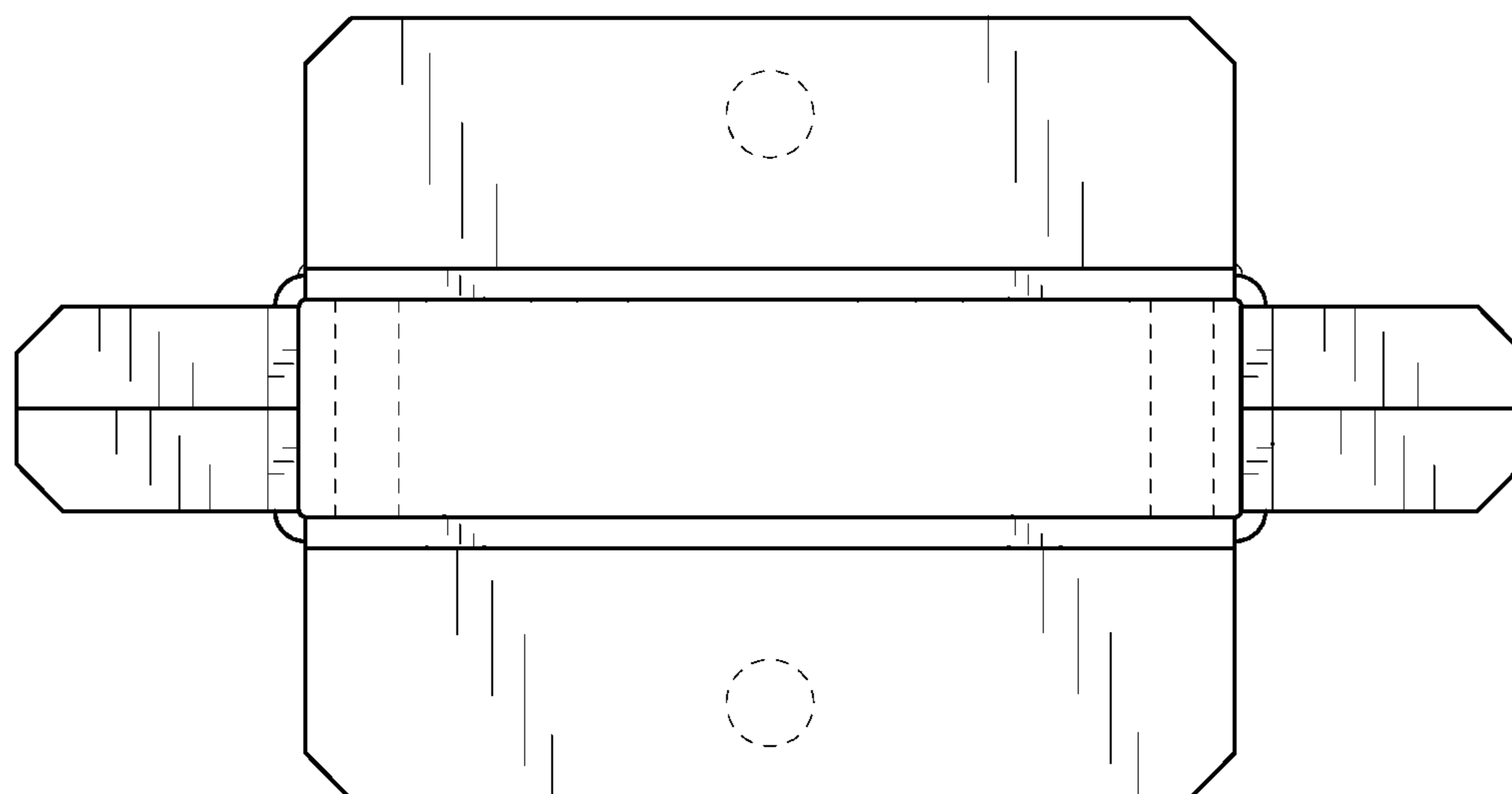

FIG. 10

UNITED STATES PATENT AND TRADEMARK OFFICE
CERTIFICATE OF CORRECTION

PATENT NO. : D689,823 S
APPLICATION NO. : 29/430154
DATED : September 17, 2013
INVENTOR(S) : van Beveren et al.

Page 1 of 1

It is certified that error appears in the above-identified patent and that said Letters Patent is hereby corrected as shown below:

Title Page

Item (73), Assignee, change “Dirtt Environment Solutions, Ltd.” to --DIRTT Environmental Solutions, Ltd.--

Item (56), Other Publications, change “filed Jun. 5, 2009).” to --filed Jun. 5, 2009), Examiner E. R. Ring (Received March 9, 2010).--

Item (57), under Description, include --BE IT KNOWN that We, Steven M. van Beveren and Henry A. Roemer have invented a new, original, and ornamental design for a planar electrical connection interface port, as set forth in the following specification, reference being made to the accompanying drawings which form a part thereof. The claimed planar electrical connection interface port is designed to receive and mate with a planar electrical connector--

Item (57), Claim, change “interface port, as shown and described” to --interface port as shown and described--

Item (57), Description, Figure 1, change “perspective, view” to --perspective view--

Item (57), Description, under Figure 10, change “unclaimed environmental” to --unclaimed environment--

Signed and Sealed this
Fourth Day of February, 2014



Michelle K. Lee
Deputy Director of the United States Patent and Trademark Office