



US00D689760S

(12) **United States Design Patent**  
**Chen**

(10) **Patent No.:** **US D689,760 S**

(45) **Date of Patent:** **\*\* Sep. 17, 2013**

(54) **MOUNTING PLATE**

(75) **Inventor:** **Shu-Hui Chen**, Kaohsiung (TW)

(73) **Assignee:** **Taiwan Fu Hsing Industrial Co., Ltd.**,  
Kaohsiung (TW)

(\*\*) **Term:** **14 Years**

(21) **Appl. No.:** **29/414,076**

(22) **Filed:** **Feb. 24, 2012**

(30) **Foreign Application Priority Data**

Feb. 14, 2012 (TW) ..... 101300766

(51) **LOC (9) Cl.** ..... **08-05**

(52) **U.S. Cl.**  
USPC ..... **D8/354; D8/382**

(58) **Field of Classification Search**  
USPC ..... D8/354, 349, 382, 366, 319, 373,  
D8/365; D12/223; D25/119; 248/300, 309.1  
See application file for complete search history.

(56) **References Cited**

**U.S. PATENT DOCUMENTS**

D30,630 S *	4/1899	Caldwell	.....	D8/395
D252,256 S *	7/1979	Kline	.....	D8/395
D288,282 S *	2/1987	Sheets	.....	D8/373
D318,608 S *	7/1991	Schenker	.....	D8/382
D322,551 S *	12/1991	Tosevski	.....	D8/349
D325,695 S *	4/1992	Mort	.....	D8/382
D329,372 S *	9/1992	Wilms	.....	D8/380
D333,086 S *	2/1993	Karas et al.	.....	D8/389
D376,972 S *	12/1996	Zissu	.....	D8/354
D391,915 S *	3/1998	Miller	.....	D12/223

D398,283 S *	9/1998	Miller	.....	D12/223
D400,860 S *	11/1998	Whalley et al.	.....	D13/154
D409,077 S *	5/1999	Brooks	.....	D8/354
D436,311 S *	1/2001	Edvardsson	.....	D8/382
D481,619 S *	11/2003	Hightower	.....	D8/382
D482,261 S *	11/2003	Kobayashi	.....	D8/349
D511,086 S *	11/2005	Craine	.....	D8/354
D550,541 S *	9/2007	Blanchard	.....	D8/354
D574,222 S *	8/2008	Golias et al.	.....	D8/349
D636,928 S *	4/2011	Lin	.....	D26/138
D640,912 S *	7/2011	Watts et al.	.....	D8/349
D649,695 S *	11/2011	Beausoleil	.....	D26/142
D657,658 S *	4/2012	Jones	.....	D8/354
2009/0321595 A1 *	12/2009	Conway et al.	.....	248/205.3

\* cited by examiner

*Primary Examiner* — Mark Goodwin

(74) *Attorney, Agent, or Firm* — Jackson IPG PLLC

(57) **CLAIM**

The ornamental design for a mounting plate, as shown and described.

**DESCRIPTION**

FIG. 1 is a perspective view of a mounting plate showing our design;  
FIG. 2 is a front elevational view thereof;  
FIG. 3 is a top plan view thereof;  
FIG. 4 is a right side elevational view thereof;  
FIG. 5 is a left side elevational view thereof;  
FIG. 6 is a rear elevational view thereof;  
FIG. 7 is a bottom plan view thereof; and,  
FIG. 8 is a top view of the mounting plate in an unfolded state.  
The broken lines in FIGS. 1-8 are for illustrative purposes only and form no part of the claimed design.

**1 Claim, 5 Drawing Sheets**

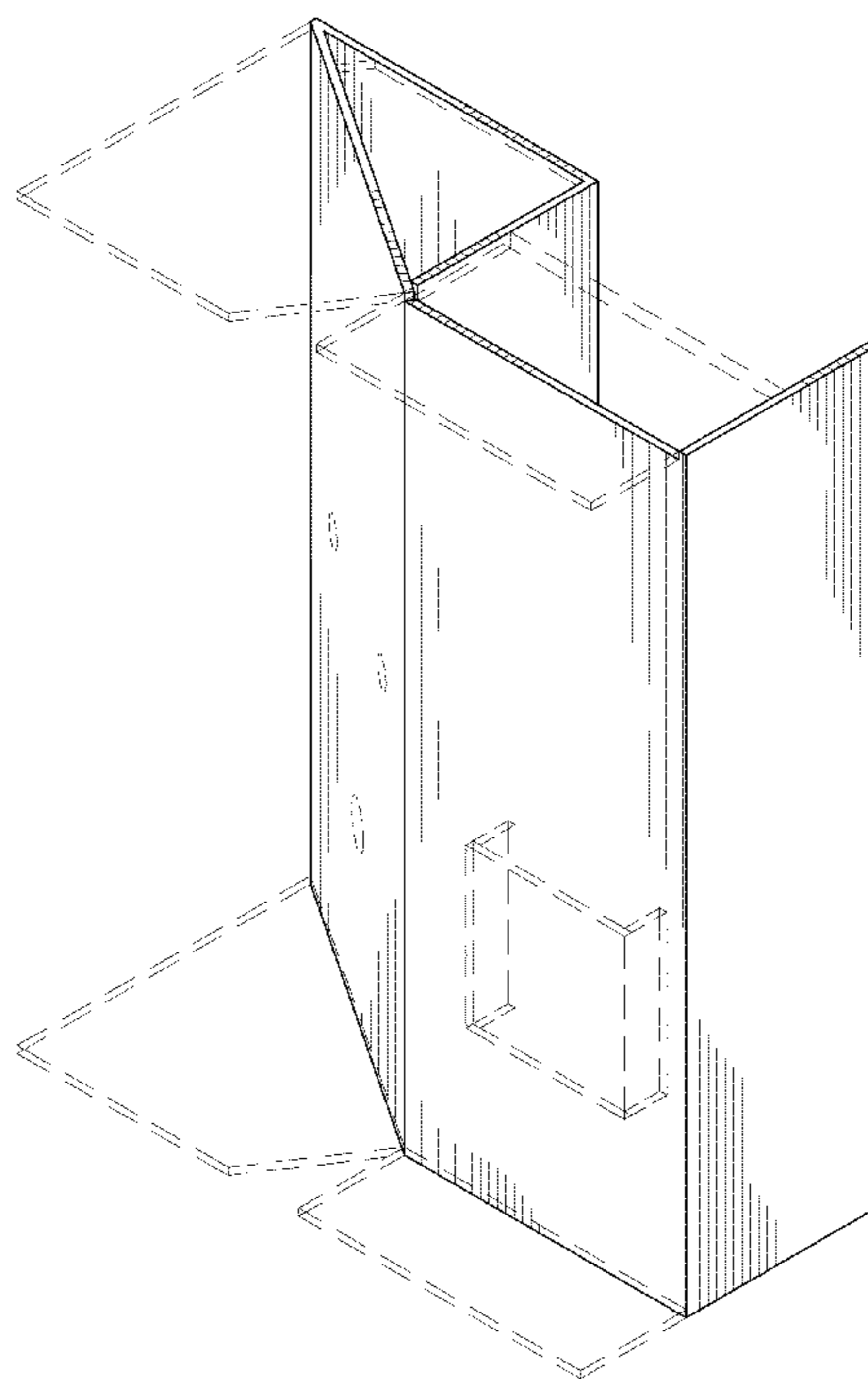

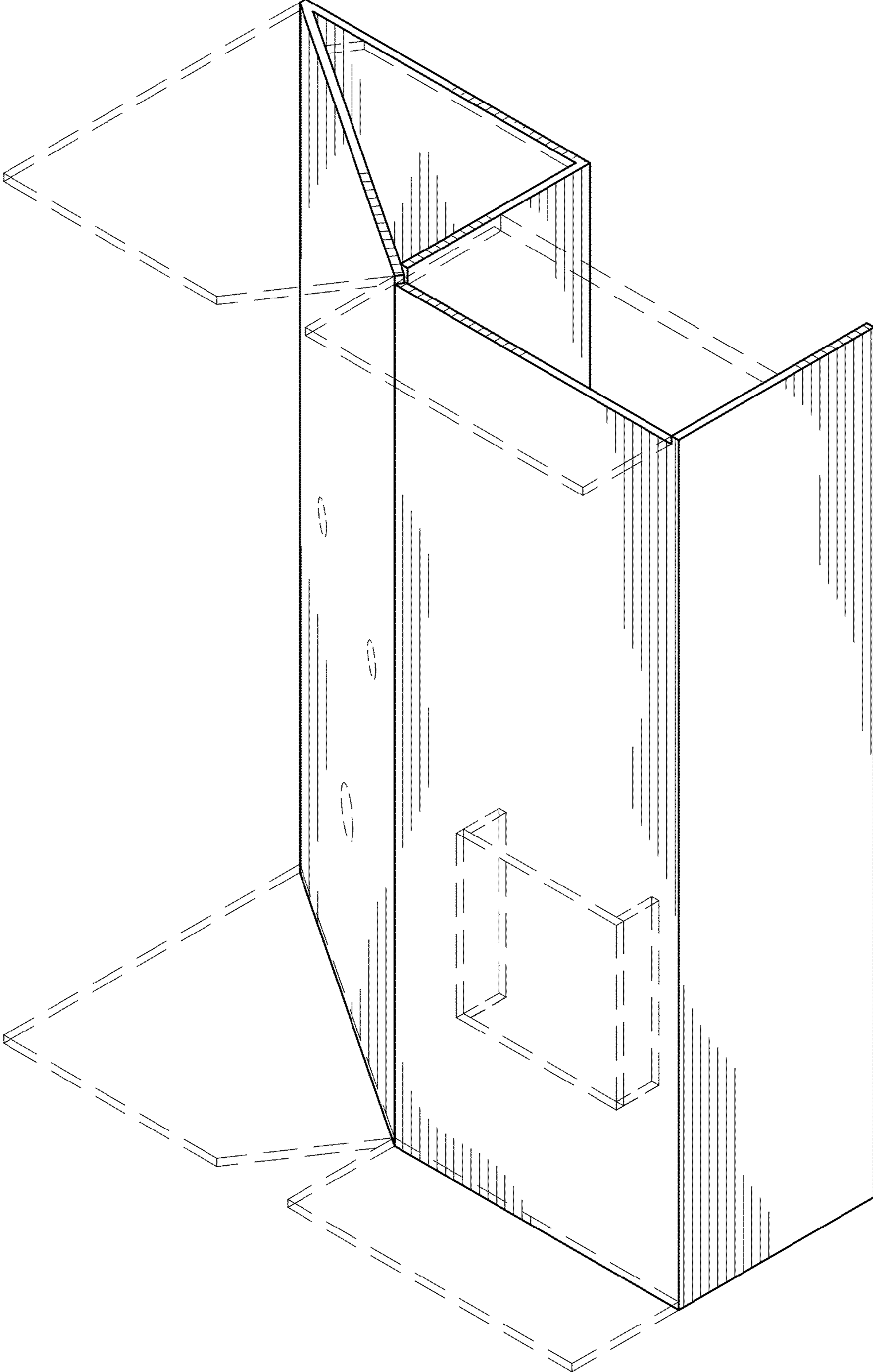

FIG. 1

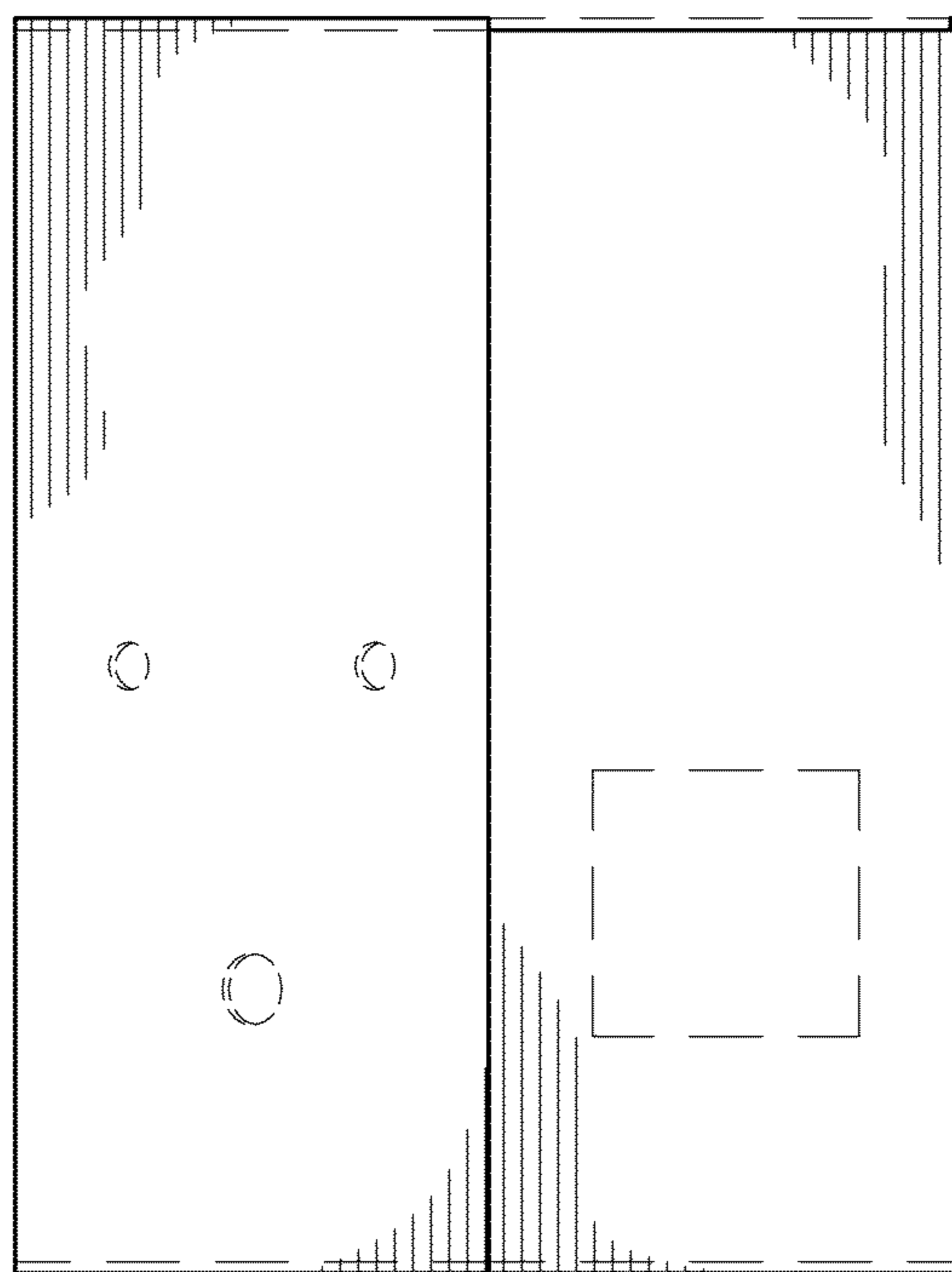

FIG. 2

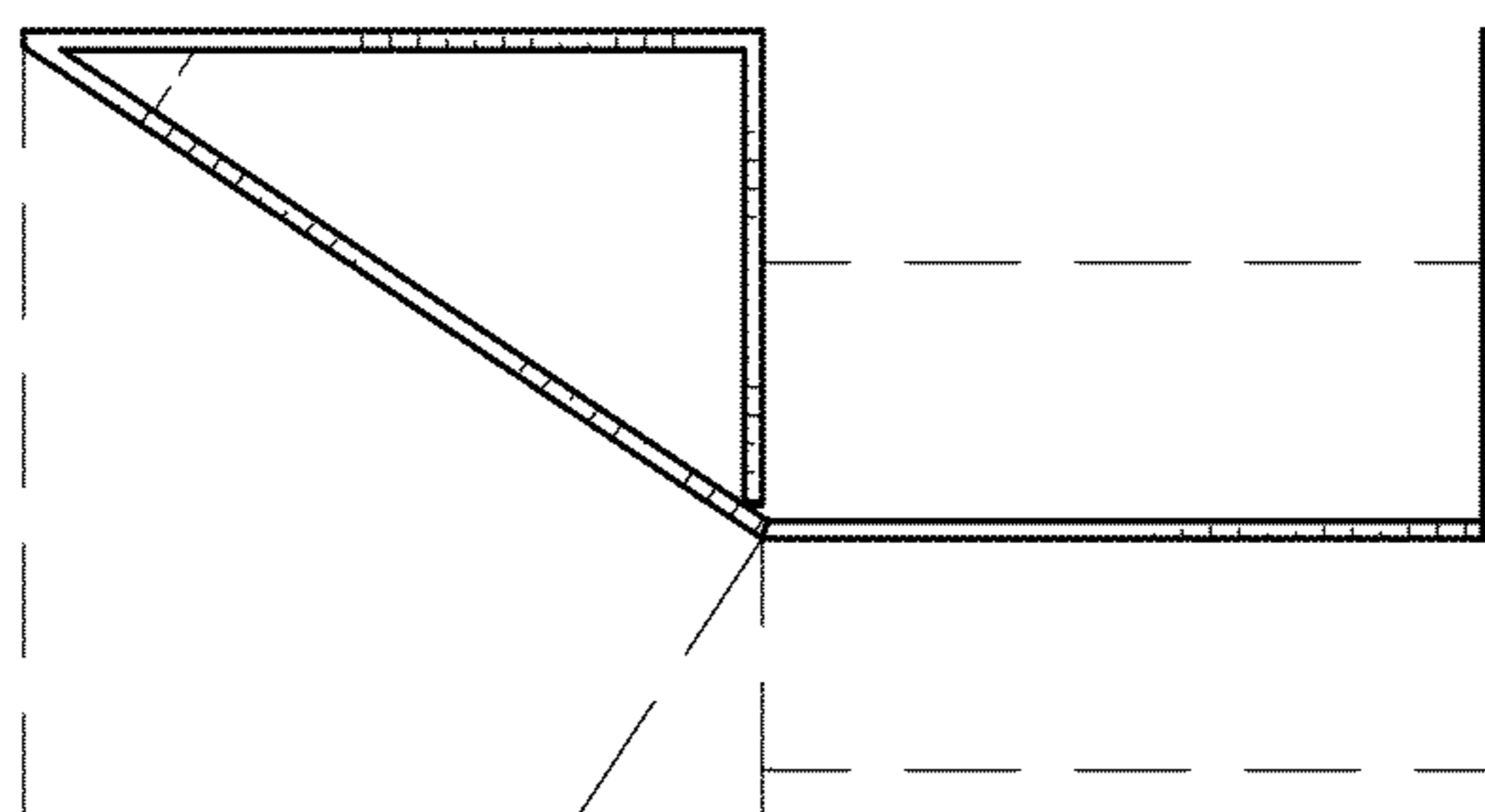

FIG. 3

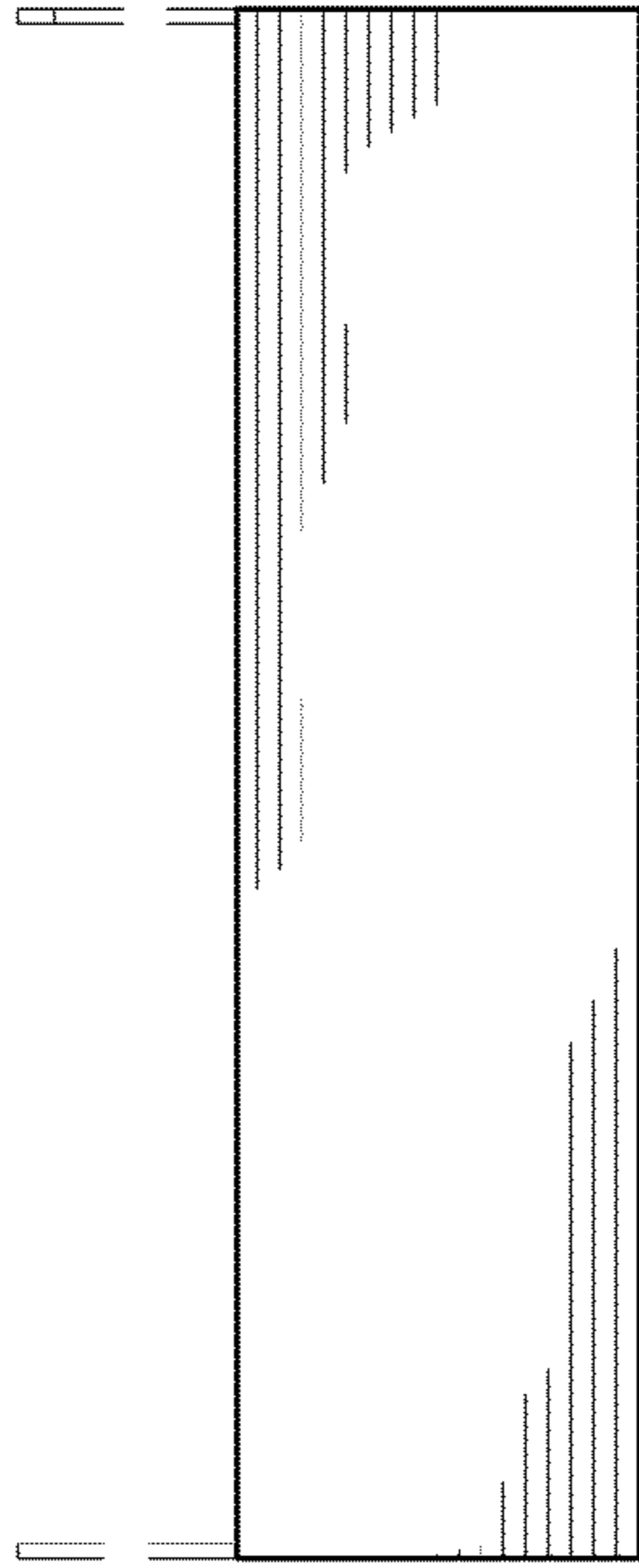

FIG. 4

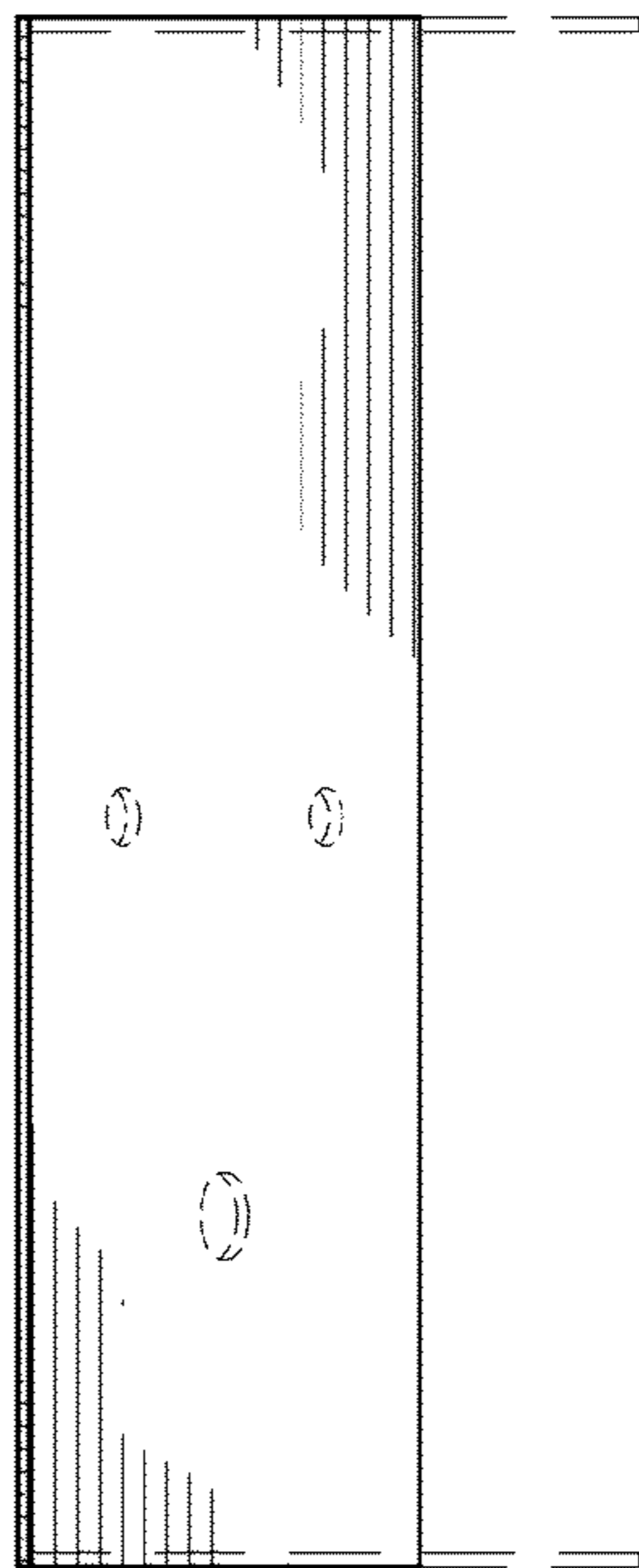

FIG. 5

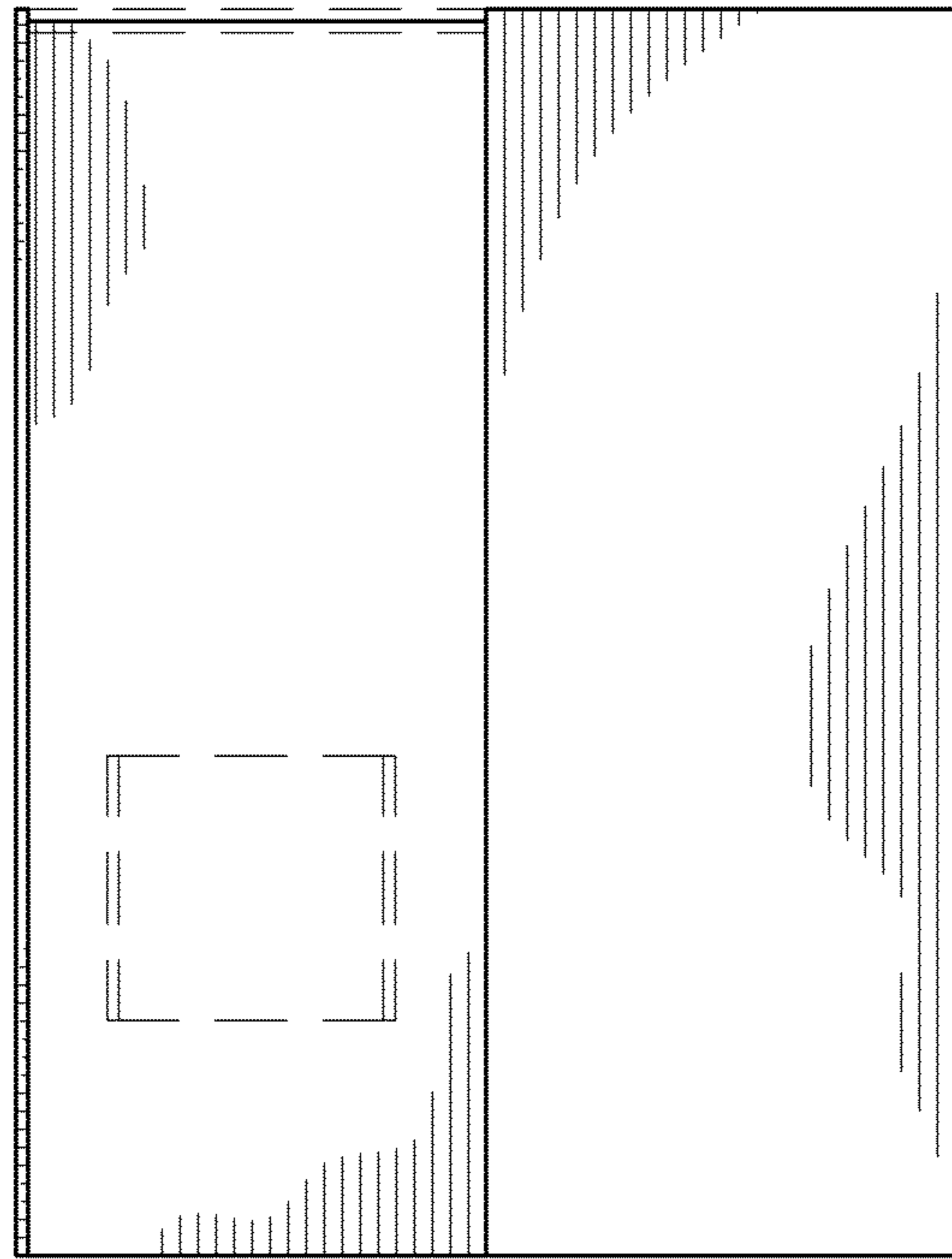

FIG. 6

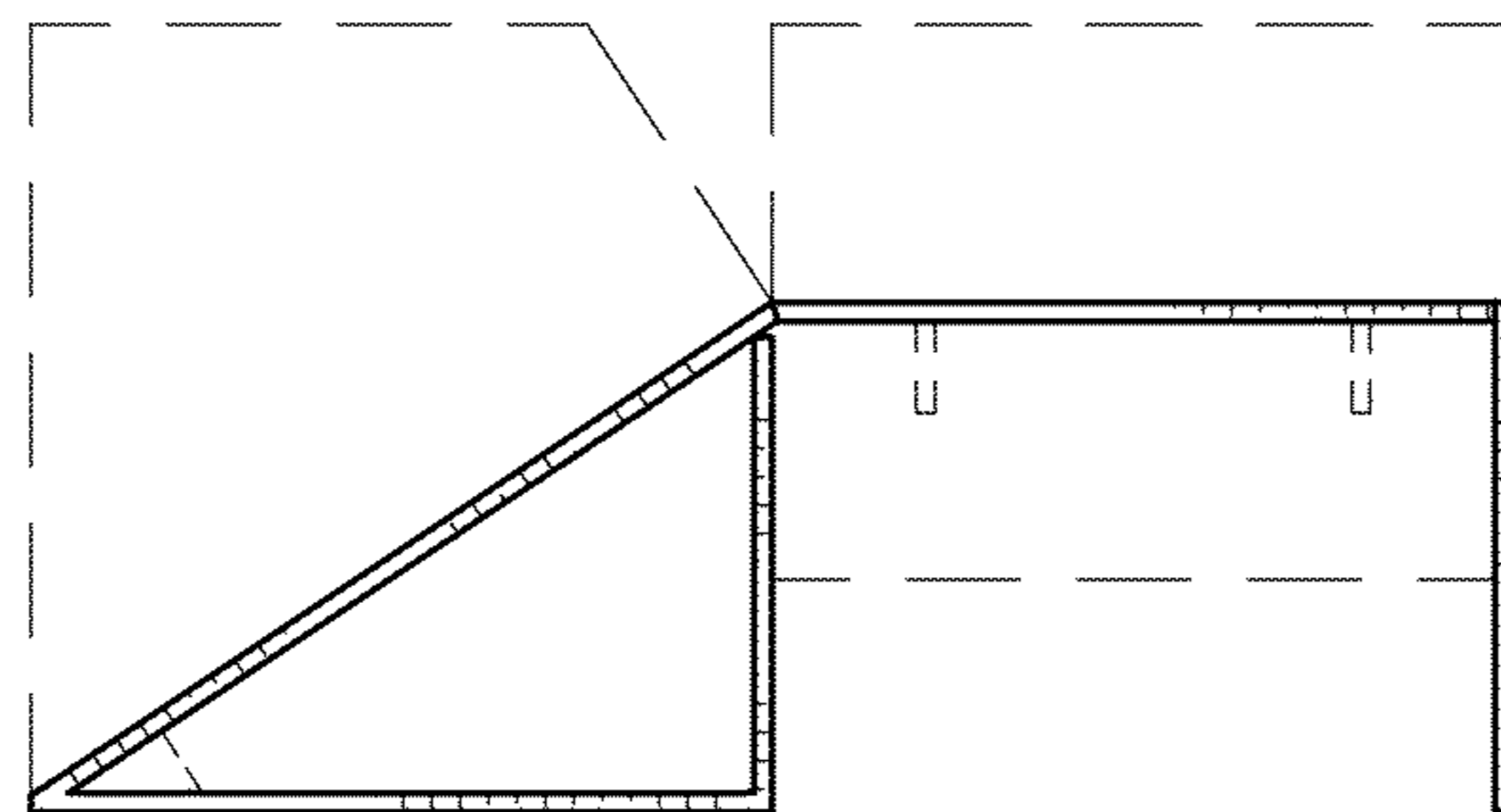

FIG. 7



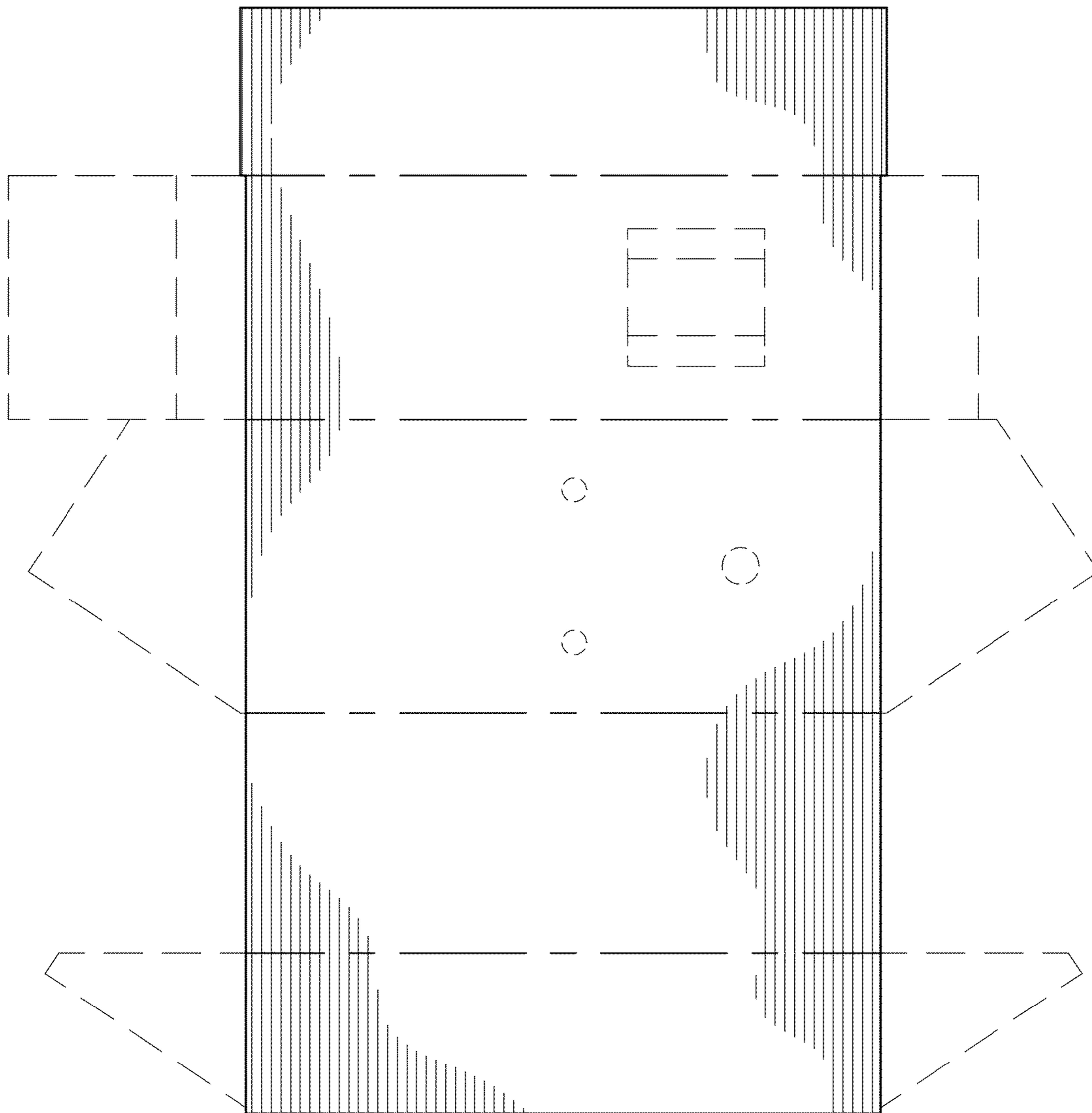

FIG. 8