



US00D689694S

(12) **United States Design Patent**
Barth

(10) **Patent No.:** **US D689,694 S**

(45) **Date of Patent:** **** Sep. 17, 2013**

(54) **EGG CRATE**

D553,858 S * 10/2007 Sabanci D3/305
D600,019 S * 9/2009 Cope D3/305
H2235 H * 4/2010 Manounian D3/305

(75) Inventor: **Christian Barth**, Pullach (DE)

* cited by examiner

(73) Assignee: **IFCO Systems GmbH**, Pullach (DE)

Primary Examiner — Robert M Spear

(**) Term: **14 Years**

Assistant Examiner — Rashida C McCoy

(21) Appl. No.: **29/343,777**

(74) *Attorney, Agent, or Firm* — Keating & Bennett, LLP

(22) Filed: **Sep. 18, 2009**

(57) **CLAIM**

(51) **LOC (9) Cl.** **03-01**

The ornamental design for an egg crate, as shown and described.

(52) **U.S. Cl.**

USPC **D3/305**

(58) **Field of Classification Search**

DESCRIPTION

USPC D3/304–315, 319; D9/424, 425,
D9/432, 456, 457, 756, 755; 206/503–505,
206/509, 510, 514, 515, 518, 519, 499, 564,
206/427, 391, 356, 354, 203, 610, 676; 211/73,
211/59.4; 220/500, 1.5, 6, 7, 509, 516
See application file for complete search history.

FIG. 1 is a perspective view of an egg crate according to my new design;
FIG. 2 is an exterior side view thereof;
FIG. 3 is an exterior end view thereof;
FIG. 4 is an interior end view thereof;
FIG. 5 is an exterior bottom view thereof;
FIG. 6 is a side view of two egg crates shown in FIG. 1 in a folded and stacked state; and,
FIG. 7 is a perspective, sectional view of the two folded and stacked egg crates taken along line A-A in FIG. 6.
The broken lines in the drawings represent unclaimed environmental subject matter.

(56) **References Cited**

U.S. PATENT DOCUMENTS

D277,042 S * 1/1985 Carter et al. D3/305
D286,339 S * 10/1986 van Berne et al. D3/305
D302,897 S * 8/1989 Shchamorov et al. D32/46
D325,278 S * 4/1992 van der Vlies D3/305
D381,513 S * 7/1997 Brauner D3/305

1 Claim, 6 Drawing Sheets

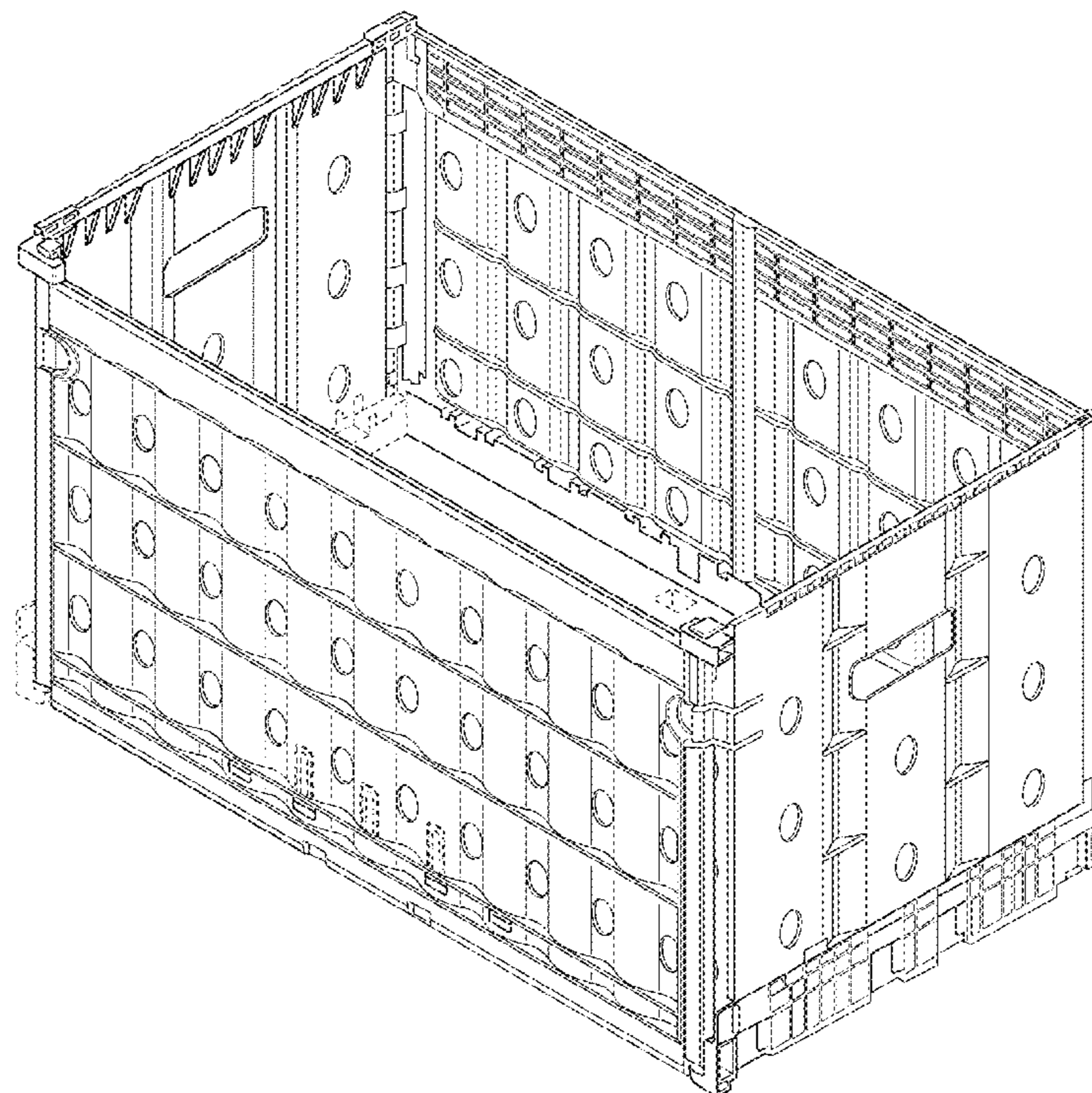

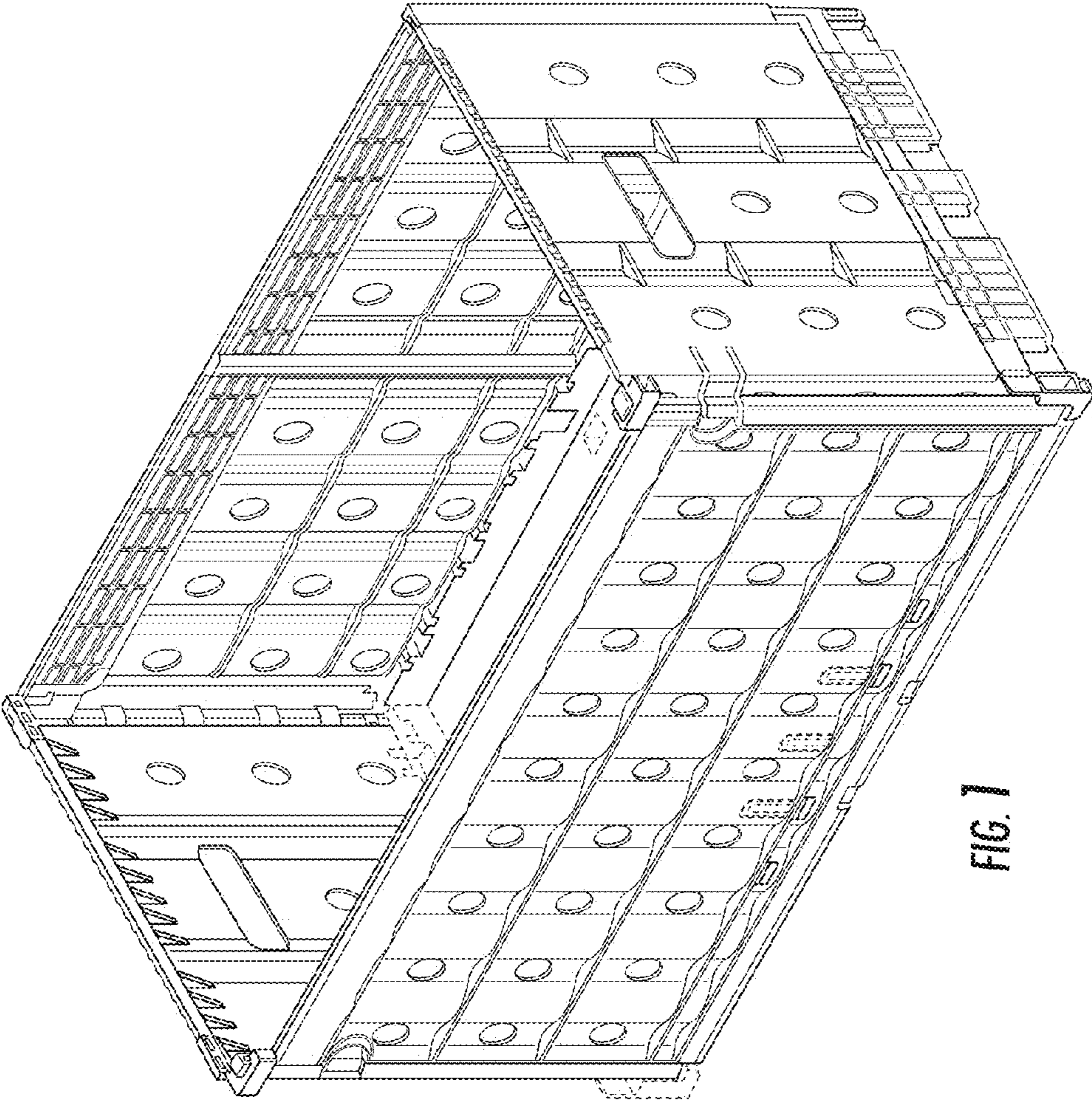

FIG. 1

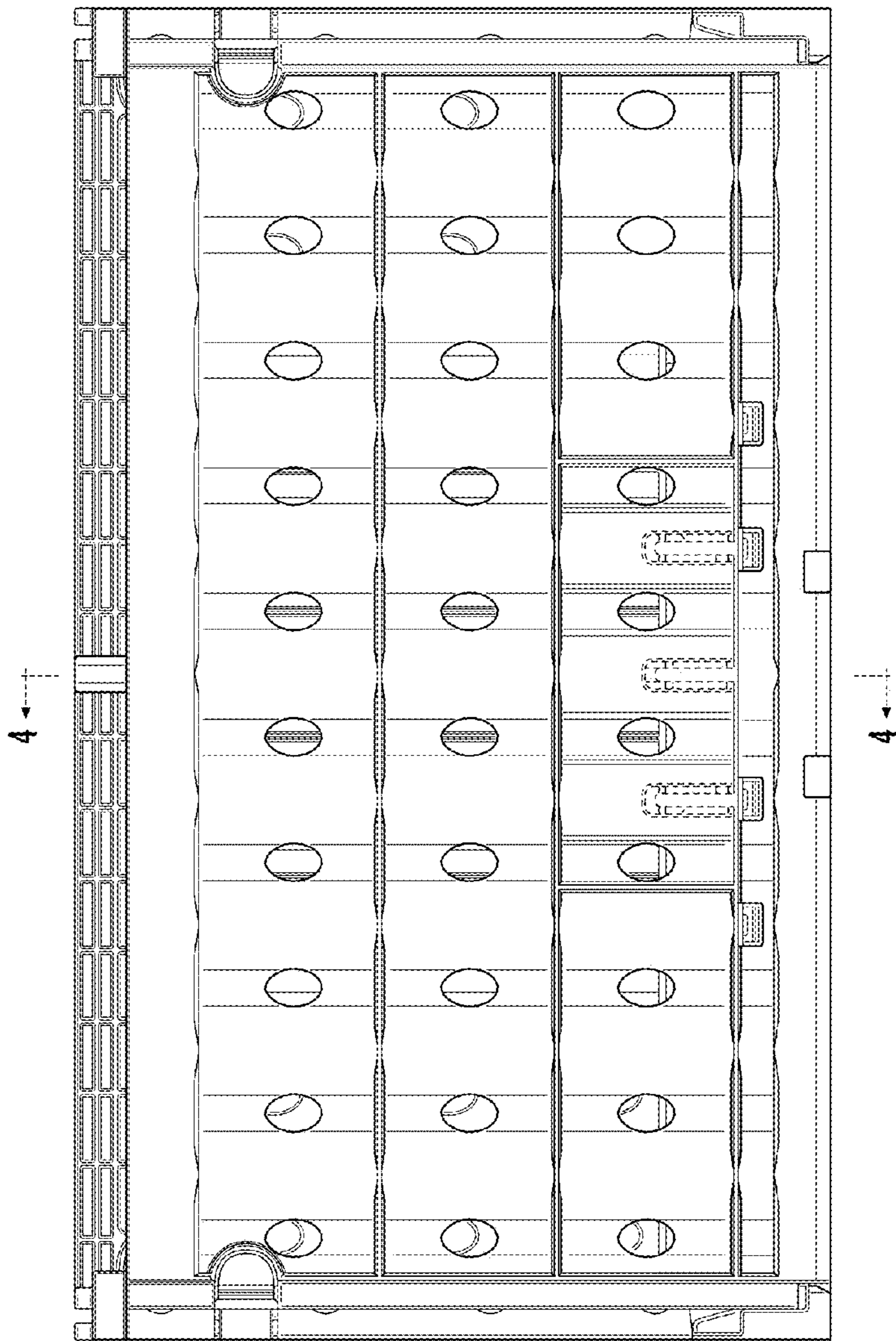

FIG. 2

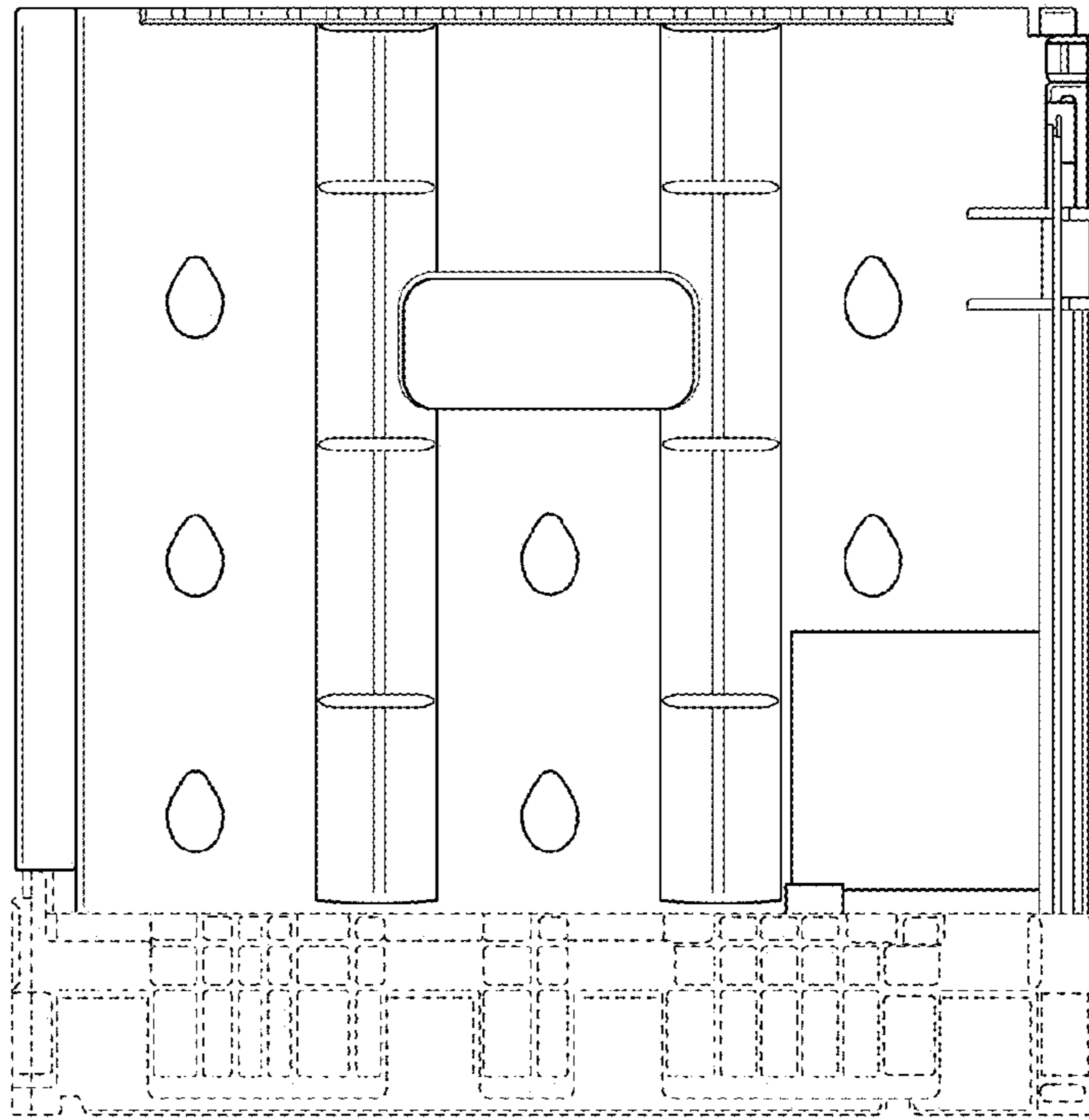

FIG. 3

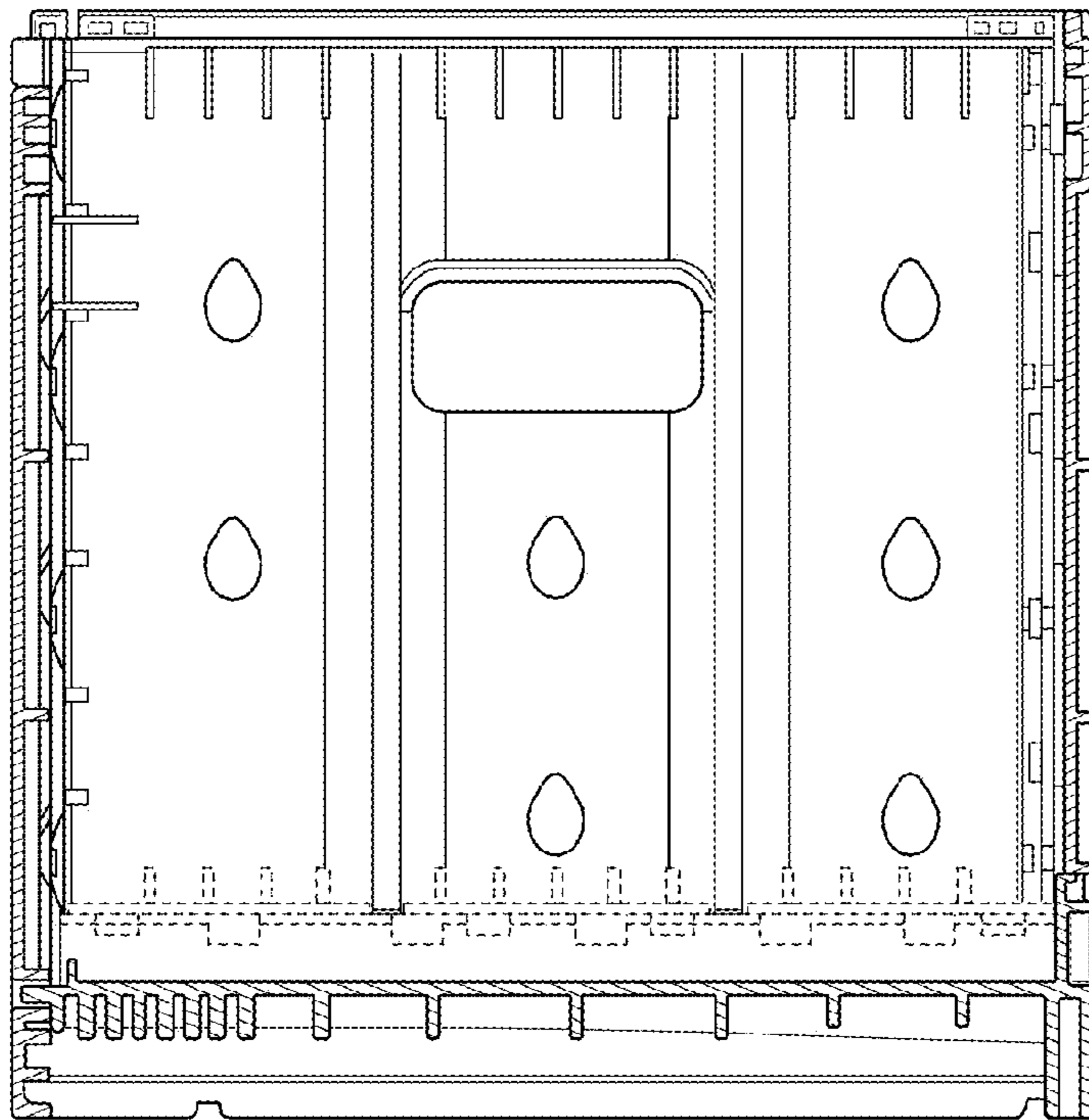

FIG. 4

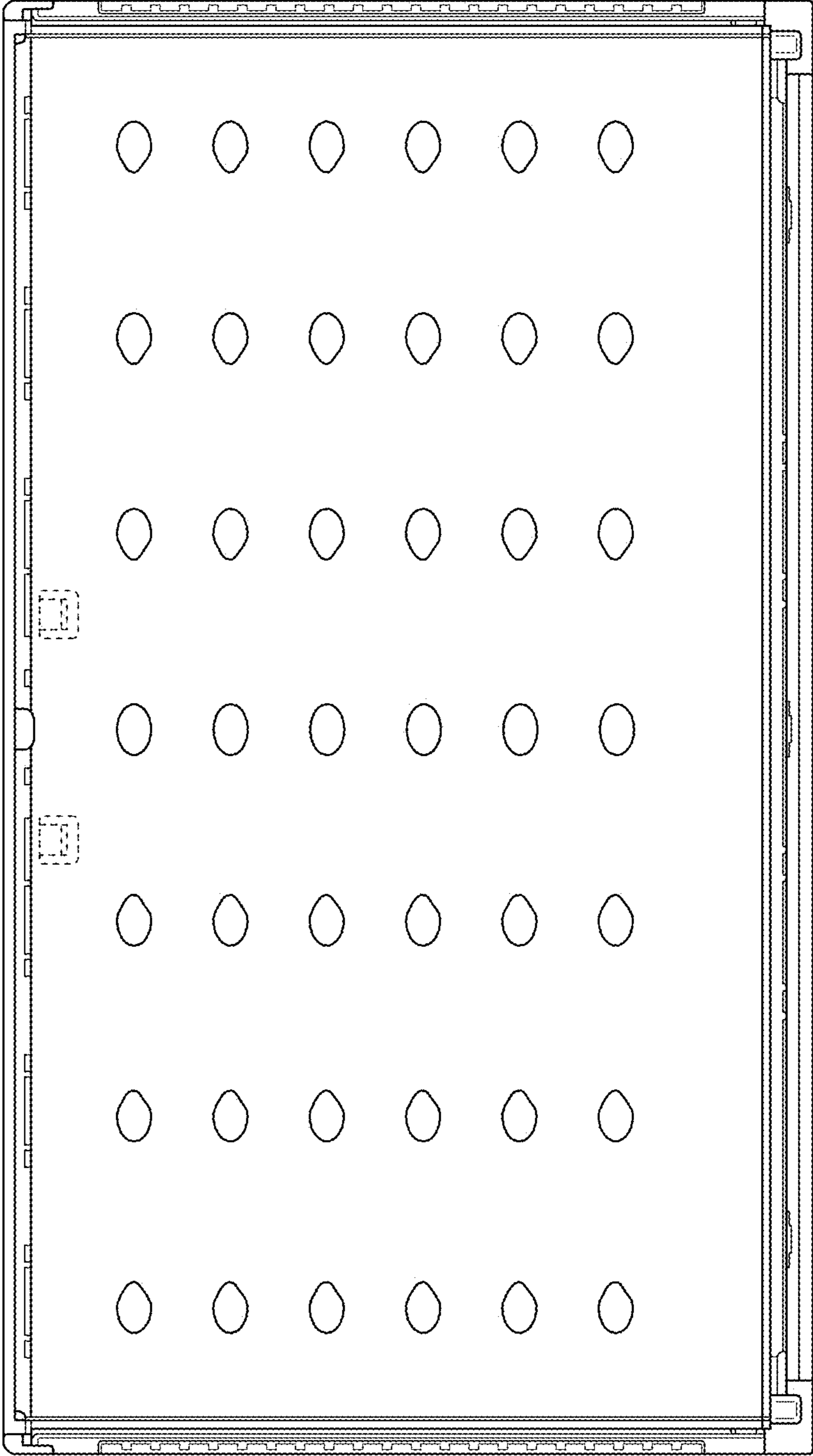

FIG. 5

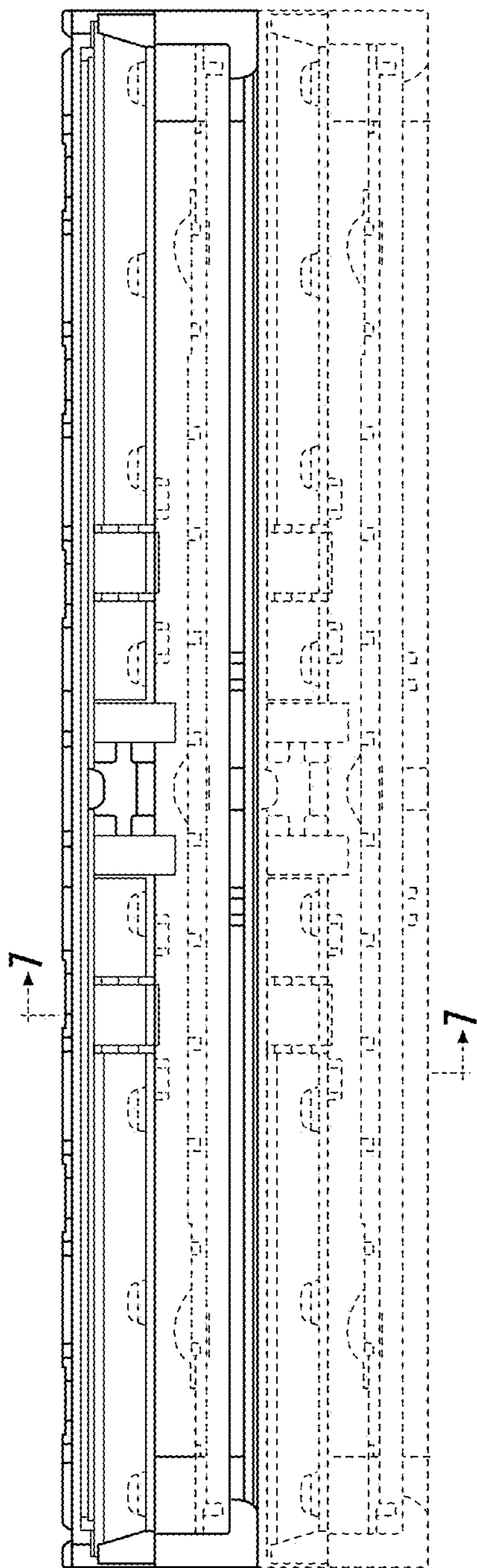

FIG. 6

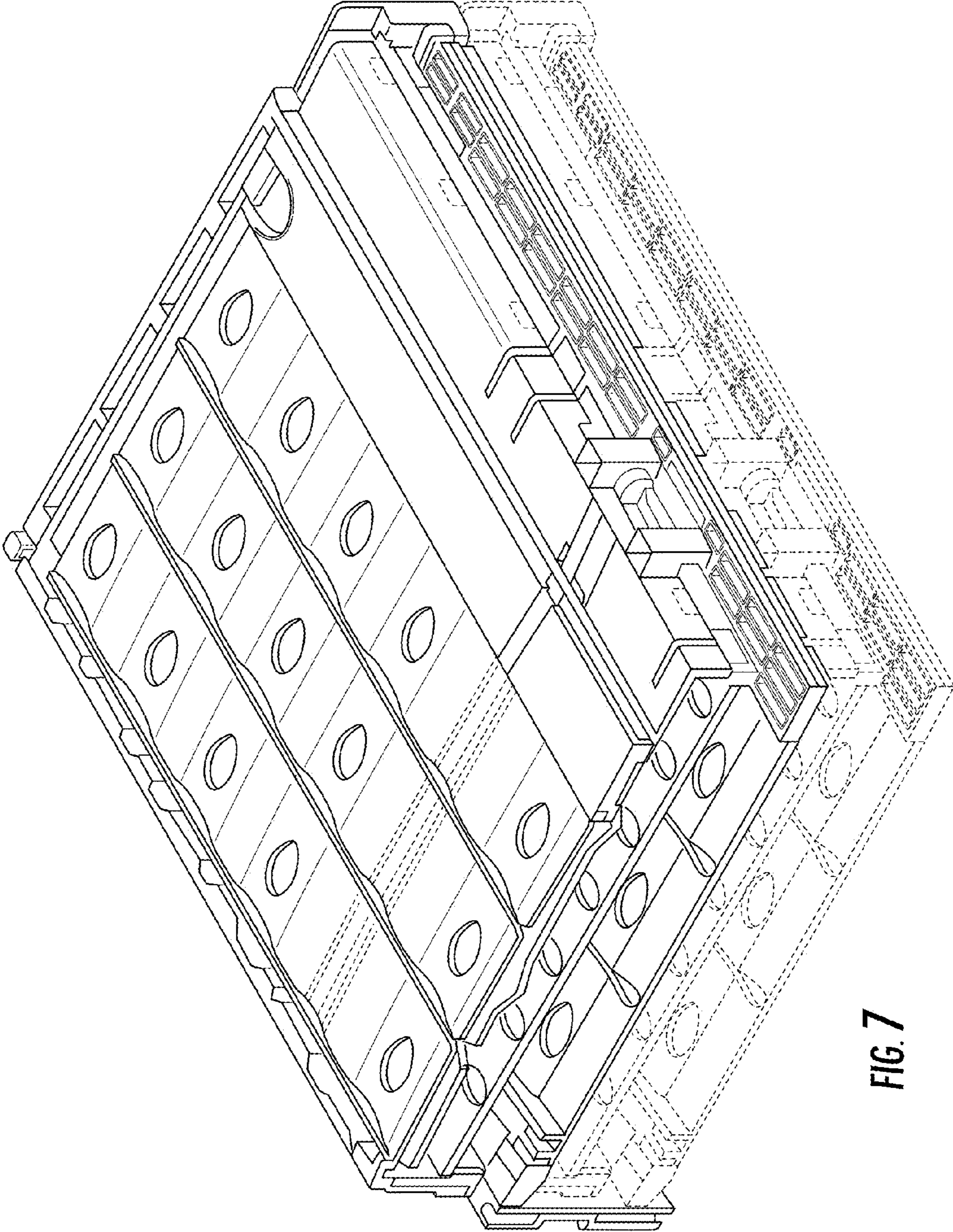

FIG. 7