



US00D689680S

(12) **United States Design Patent**
Chang

(10) **Patent No.:** **US D689,680 S**

(45) **Date of Patent:** **** Sep. 17, 2013**

(54) **SHOE OUTSOLE**

(71) Applicant: **NIKE, Inc.**, Beaverton, OR (US)

(72) Inventor: **Leo S. Chang**, Portland, OR (US)

(73) Assignee: **NIKE, Inc.**, Beaverton, OR (US)

(**) Term: **14 Years**

(21) Appl. No.: **29/456,571**

(22) Filed: **May 31, 2013**

(51) **LOC (9) Cl.** **02-04**

(52) **U.S. Cl.**

USPC **D2/960**; D2/951; D2/957; D2/959

(58) **Field of Classification Search**

USPC D2/902, 906, 908, 916, 918, 925,
D2/946-962, 977; 36/3 B, 22 R, 24.5, 25 R,
36/28, 32 R, 34 R, 59 C, 67 A, 103

See application file for complete search history.

(56) **References Cited**

U.S. PATENT DOCUMENTS

D196,488 S *	10/1963	Papoutsy	D2/954
D201,372 S *	6/1965	Dobson	D2/946
D293,503 S	1/1988	Mitsui	
4,760,652 A *	8/1988	Austin	36/30 R
D306,651 S *	3/1990	Chang	D2/961
D307,816 S *	5/1990	Schneider	D2/959
D325,808 S	5/1992	Austin	
D326,768 S	6/1992	Kawasaki	
D348,148 S	6/1994	Limauro	
D396,549 S	8/1998	von Conta	
D412,239 S *	7/1999	Sorofman	D2/959
D421,831 S	3/2000	McDowell	
D437,106 S *	2/2001	Cagner	D2/952
D467,060 S	12/2002	Randesi	
D473,696 S *	4/2003	Mangee	D2/952
D483,934 S	12/2003	Adams	
D527,172 S	8/2006	Burg	

D549,941 S *	9/2007	Dirsa	D2/957
D572,462 S *	7/2008	Hatfield et al.	D2/977
D617,084 S *	6/2010	McDonald	D2/923
D617,541 S	6/2010	Petrie	
D625,500 S *	10/2010	Dekovic	D2/959
D636,569 S	4/2011	McMillan	
D636,573 S *	4/2011	Miner	D2/959
D650,159 S *	12/2011	Avar	D2/959
D654,256 S	2/2012	McClaskie	
D666,394 S *	9/2012	Mentha	D2/960
D671,726 S *	12/2012	Petrie	D2/960
D680,725 S *	4/2013	Avar et al.	D2/959
D682,524 S *	5/2013	James	D2/959
D683,118 S *	5/2013	Pauk	D2/959
2010/0299965 A1 *	12/2010	Avar et al.	36/102
2013/0139412 A1 *	6/2013	Auger et al.	36/25 R

OTHER PUBLICATIONS

Nike Footwear Catalog, 2000 Spring: Men's and Women's Footwear (2), p. 26, published Mar. 2000, NIKE, Inc., USA.

(Continued)

Primary Examiner — T. Chase Nelson

(74) *Attorney, Agent, or Firm* — Banner & Witcoff, Ltd.

(57) **CLAIM**

The ornamental design for a shoe outsole, as shown and described.

DESCRIPTION

FIG. 1 is a front perspective view of a shoe outsole showing my new design;

FIG. 2 is a plan view thereof; and,

FIG. 3 is a rear perspective view thereof.

The broken lines immediately adjacent to the shaded area represent unclaimed boundaries of the design. The broken lines showing the remainder of the shoe are for environmental purposes only and form no part of the claimed design.

1 Claim, 3 Drawing Sheets

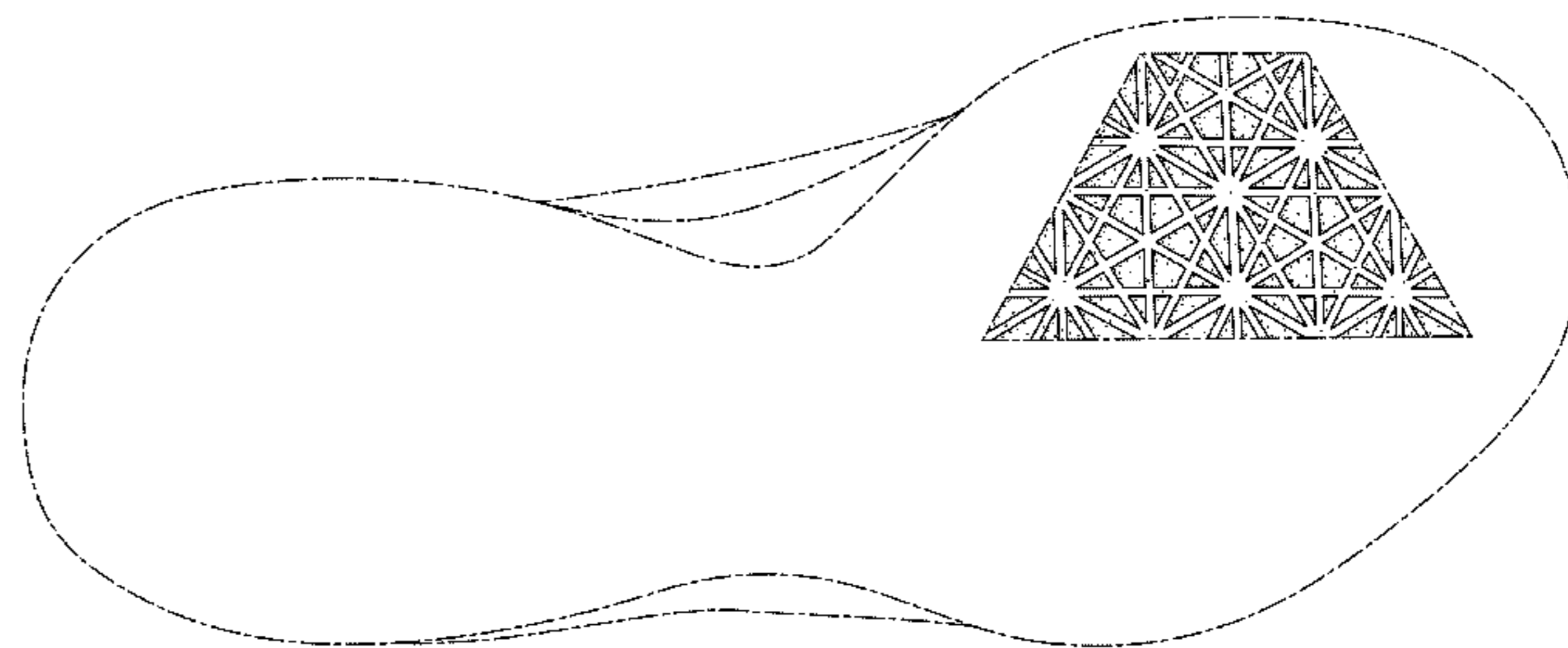
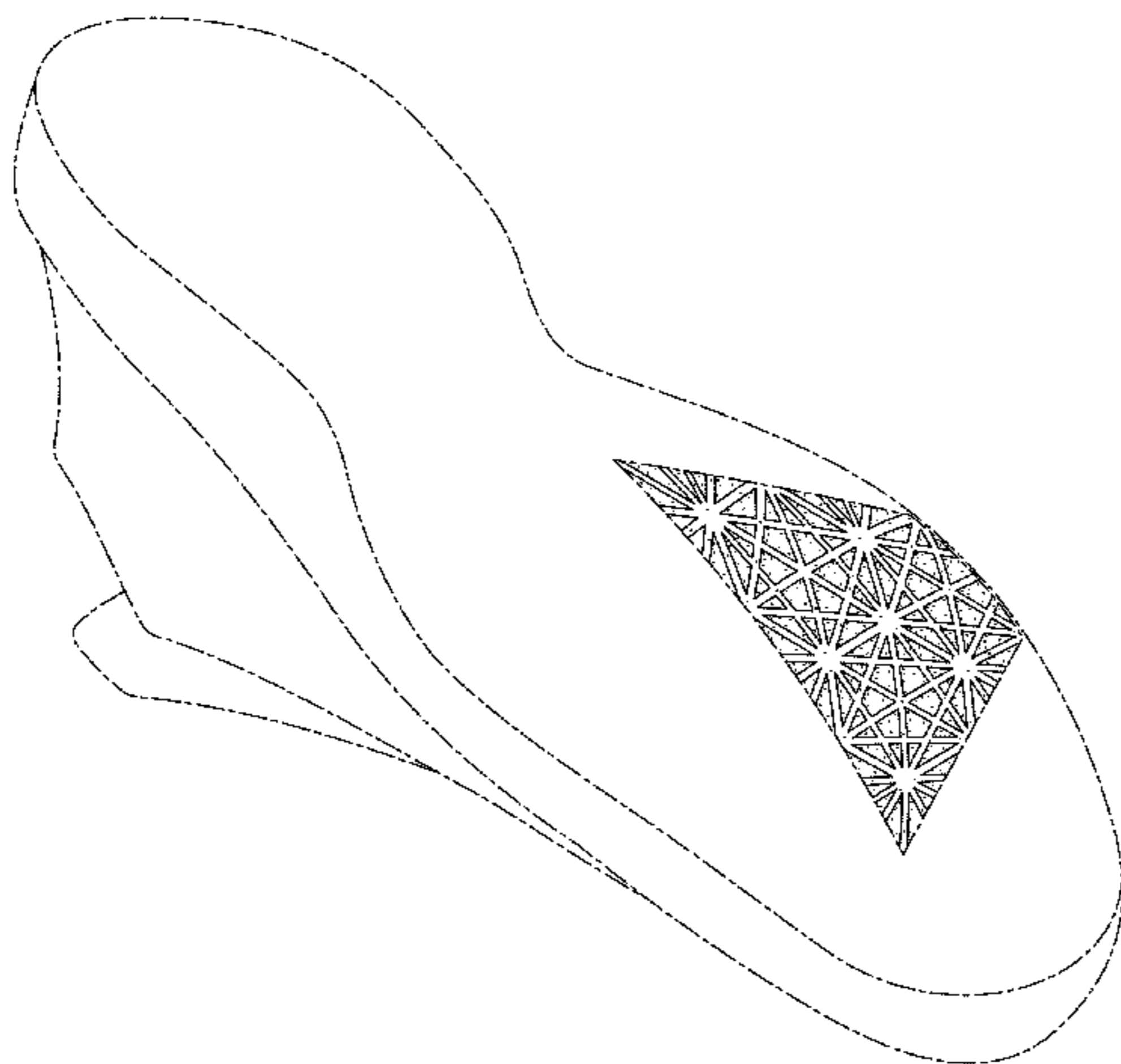

(56)

References Cited

OTHER PUBLICATIONS

Nike Footwear Catalog, 2004 Holiday: Men's, Women's, and Kids' Footwear, p. 8, published Mar. 2004, NIKE, Inc., USA.

Nike Footwear Catalog, 2008 Holiday: Performance Footwear, p. 217, published Feb. 2008, NIKE, Inc., USA.

Nike Footwear Catalog, 2010 Holiday: Men's Footwear: Performance, p. 13, published Feb. 2010, NIKE, Inc., USA.

Nike Footwear Catalog, 2011 Summer: Women's Footwear: Nike Sportswear, p. 20, published Aug. 2010, NIKE, Inc., USA.

Nike Footwear Catalog, 2013 Spring: Mens Sportswear Footwear Best, p. 44, published Nov. 2011, NIKE, Inc., USA.

* cited by examiner

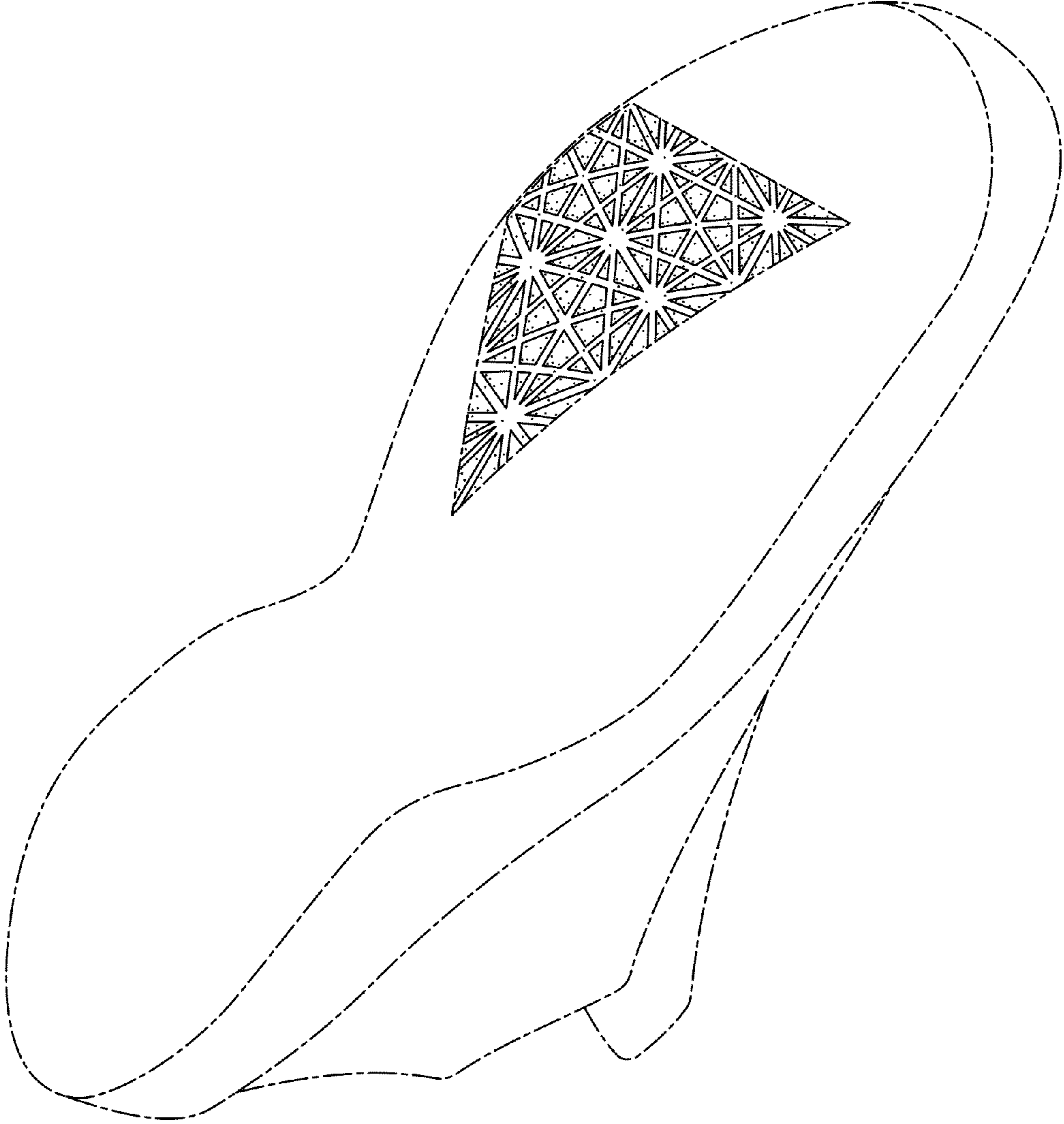

FIG. 1

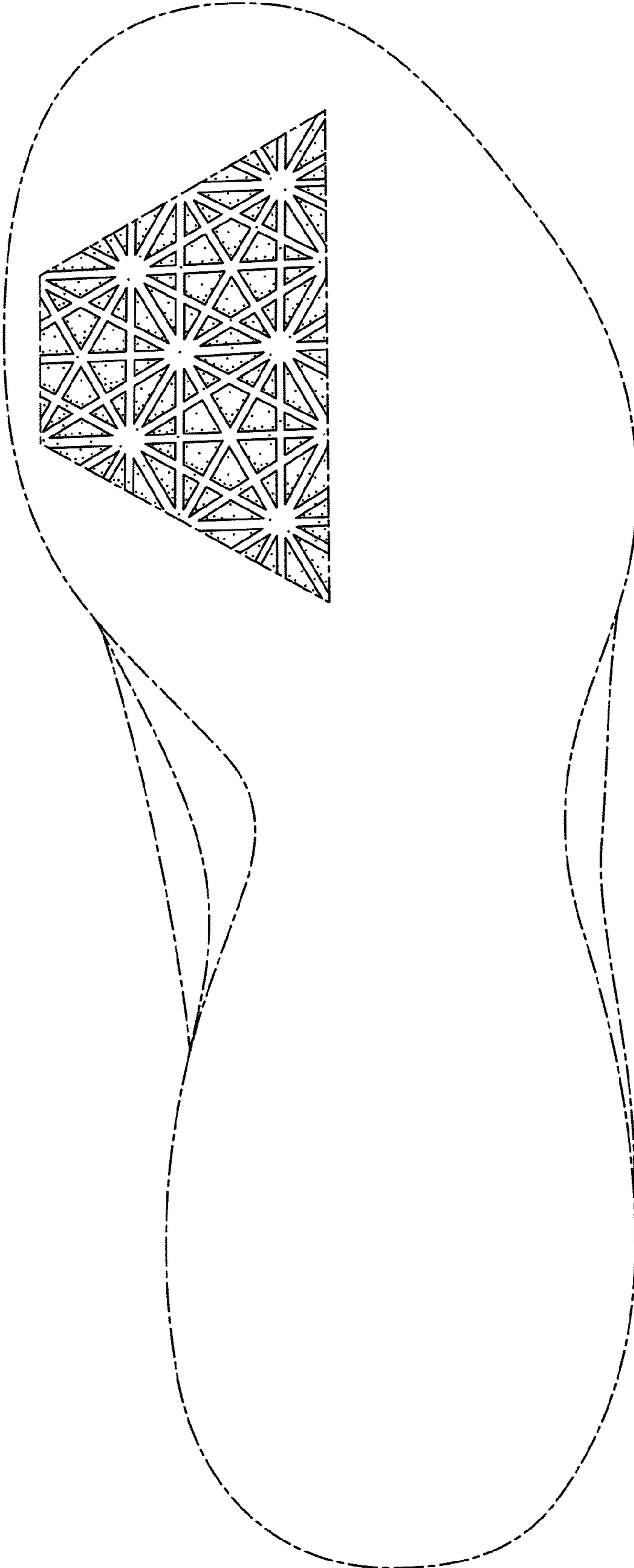

FIG. 2

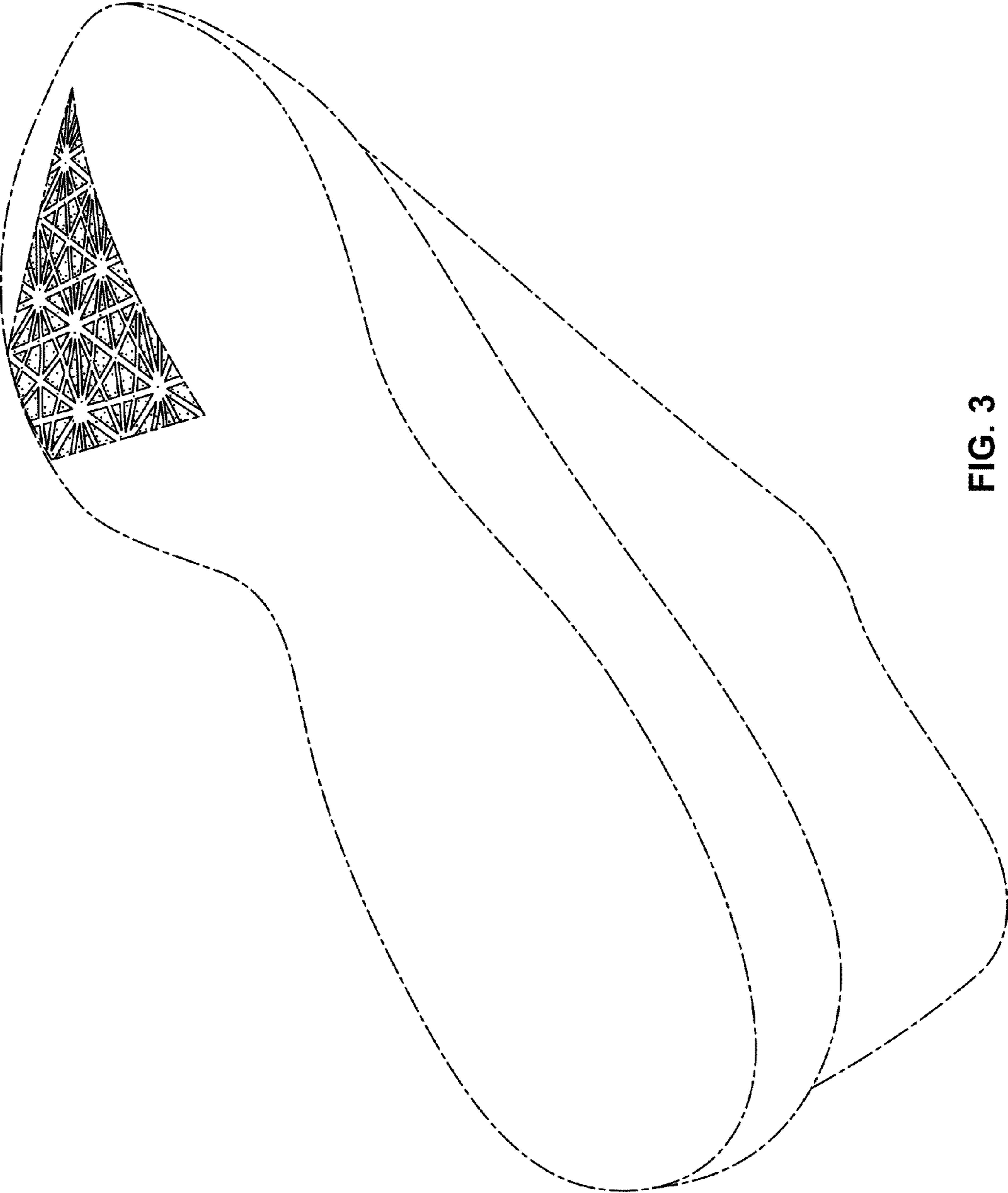

FIG. 3