



US00D689678S

(12) **United States Design Patent**
McClaskie

(10) **Patent No.:** **US D689,678 S**

(45) **Date of Patent:** **** Sep. 17, 2013**

(54) **OUTSOLE FOR A SHOE**

(71) Applicant: **Thomas E. McClaskie**, Bethlehem, PA
(US)

(72) Inventor: **Thomas E. McClaskie**, Bethlehem, PA
(US)

(73) Assignee: **Columbia Insurance Company**,
Omaha, NE (US)

(**) Term: **14 Years**

(21) Appl. No.: **29/434,227**

(22) Filed: **Oct. 11, 2012**

(51) **LOC (9) Cl.** **02-04**

(52) **U.S. Cl.**
USPC **D2/955**; D2/951; D2/954

(58) **Field of Classification Search**
USPC D2/902, 906, 908, 916, 918, 925,
D2/946-962, 977; 36/3 B, 22 R, 24.5, 25 R,
36/28, 32 R, 34 R, 59 C, 67 A, 103
See application file for complete search history.

(56) **References Cited**

U.S. PATENT DOCUMENTS

D241,988 S *	10/1976	Famolare	D2/955
D458,739 S *	6/2002	Merceron	D2/954
D539,516 S *	4/2007	McClaskie	D2/955
D602,234 S *	10/2009	Feller	D2/917
D615,737 S *	5/2010	Feller	D2/925
D651,788 S *	1/2012	Raysse	D2/954

D661,882 S *	6/2012	Raysse	D2/954
D662,295 S *	6/2012	Raysse	D2/954
D662,301 S *	6/2012	Raysse	D2/969
D663,927 S *	7/2012	Teng-Lee	D2/947
D663,929 S *	7/2012	Teng-Lee	D2/954
D665,157 S *	8/2012	Wu	D2/961

* cited by examiner

Primary Examiner — T. Chase Nelson

(74) *Attorney, Agent, or Firm* — IP Attorneys Group, LLC

(57) **CLAIM**

The ornamental design for an outsole for a shoe, as shown and described.

DESCRIPTION

FIG. 1 is a bottom perspective view of an outsole for a shoe in accordance with my new design; FIG. 2 is a bottom view thereof; FIG. 3 is a top view thereof; FIG. 4 is a right side view thereof; FIG. 5 is a left side view thereof; FIG. 6 is a front view thereof; and, FIG. 7 is a rear view thereof.

The broken lines shown in all of the figures are for environmental purposes and form no part of the claim. The broken lines shown on a face of the outsole in FIGS. 1-2 and 4-6 represent boundaries of the design with the lines themselves and the areas within them form no part of the claimed design.

1 Claim, 7 Drawing Sheets

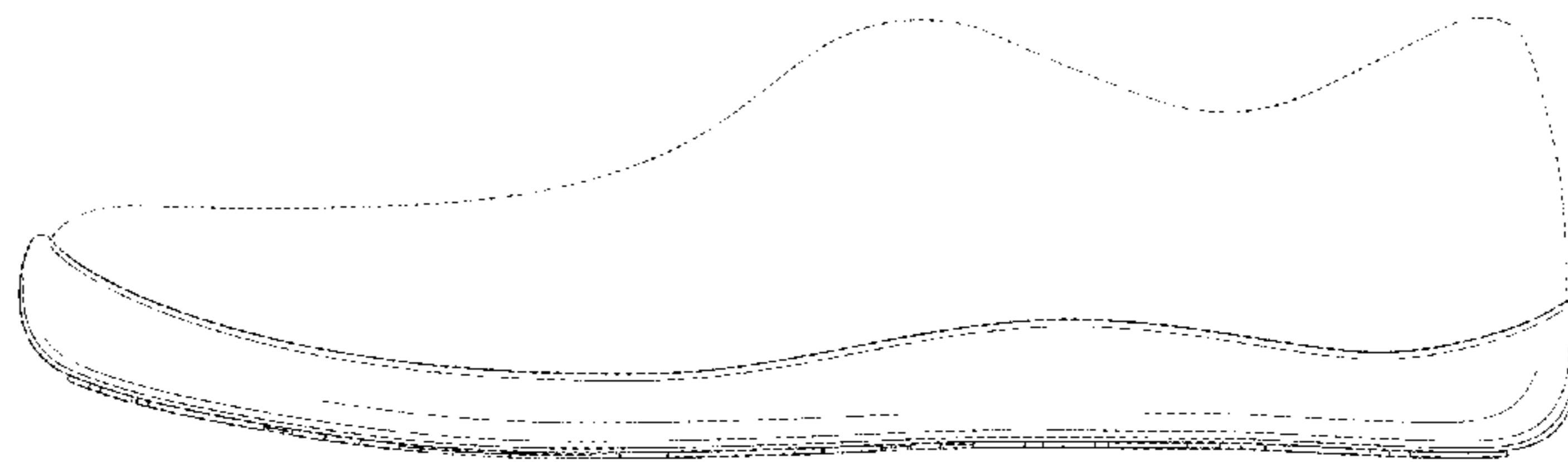
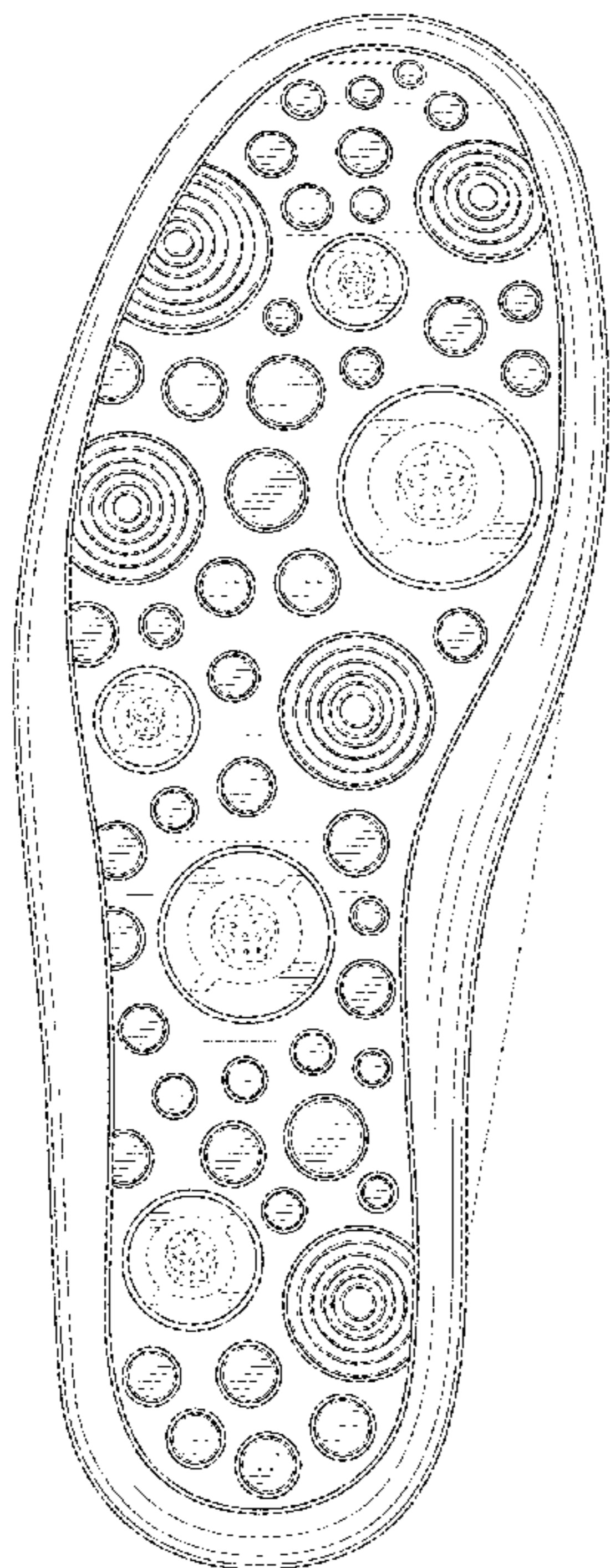

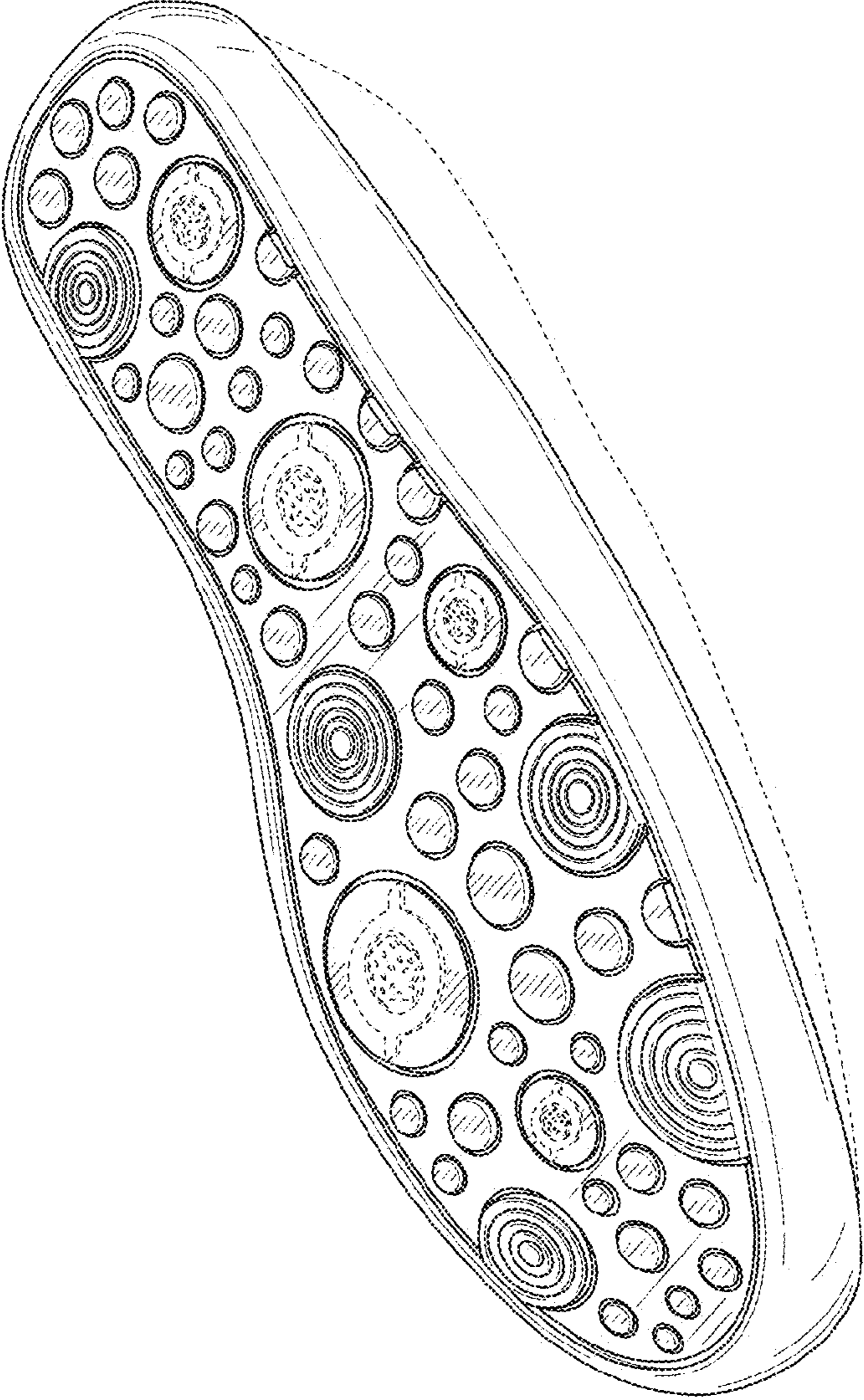

FIG. 1

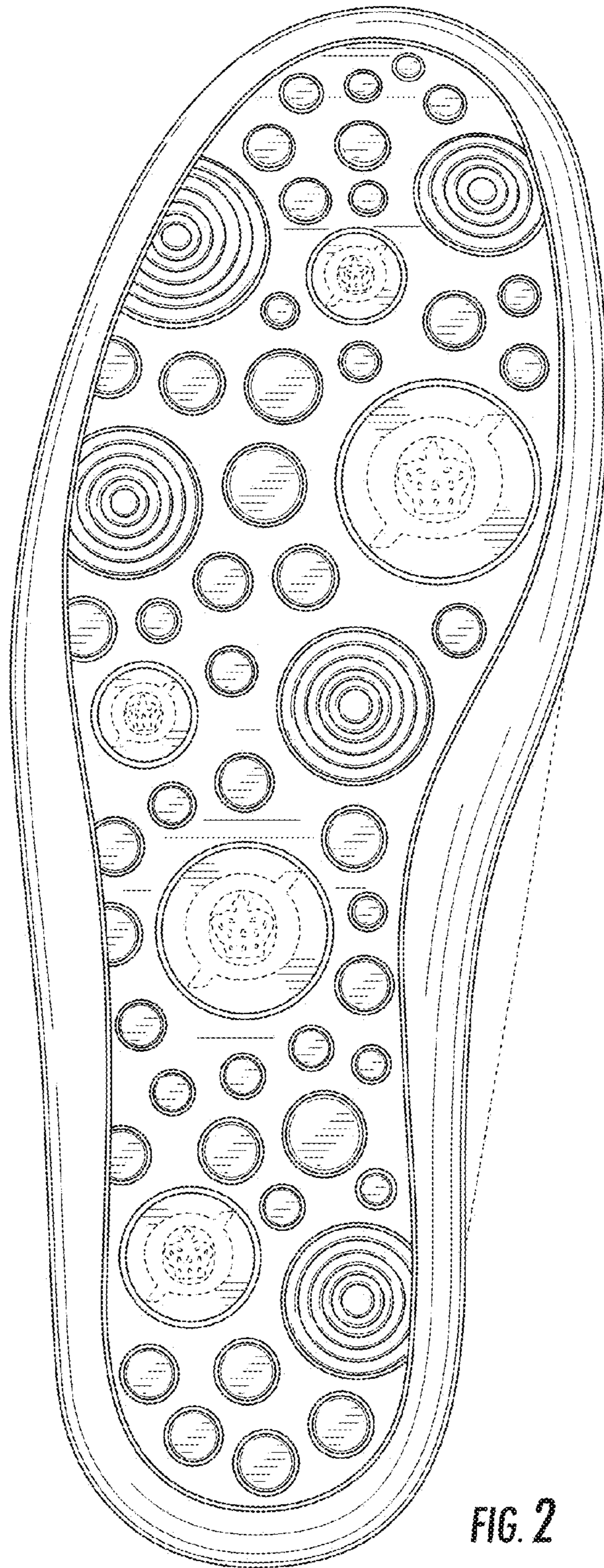

FIG. 2

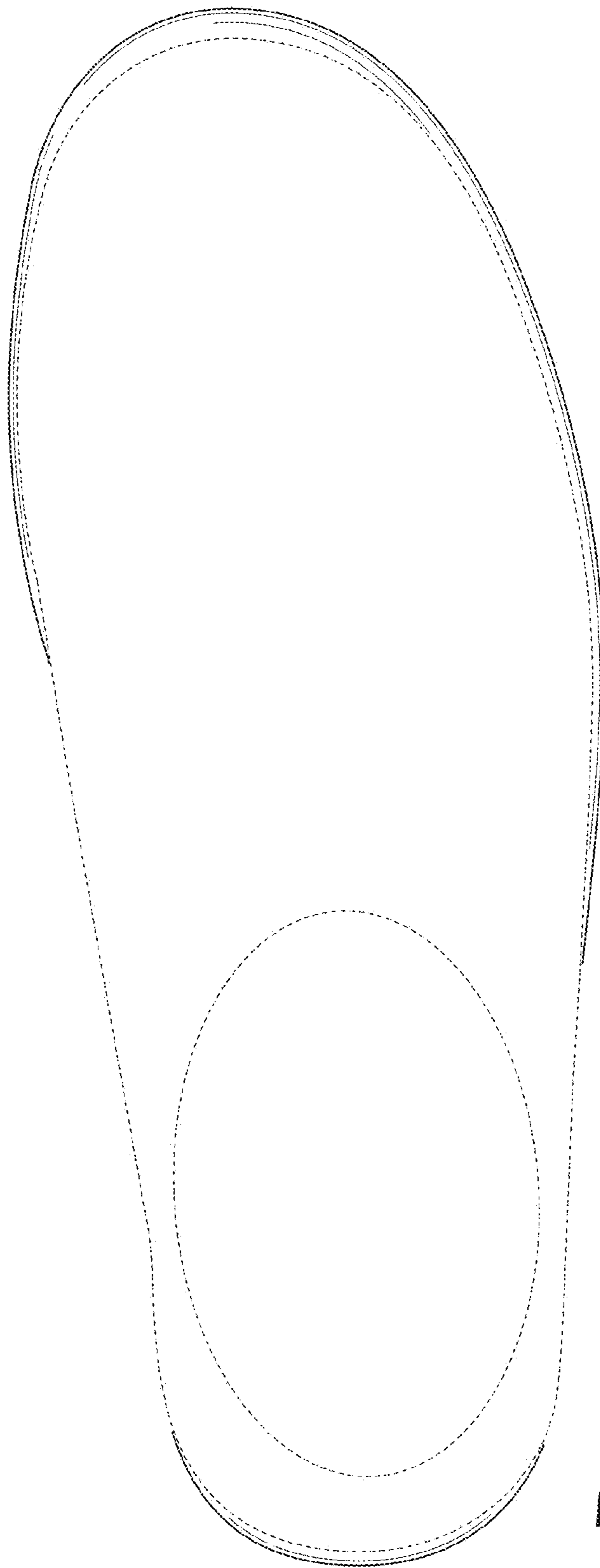

FIG. 3

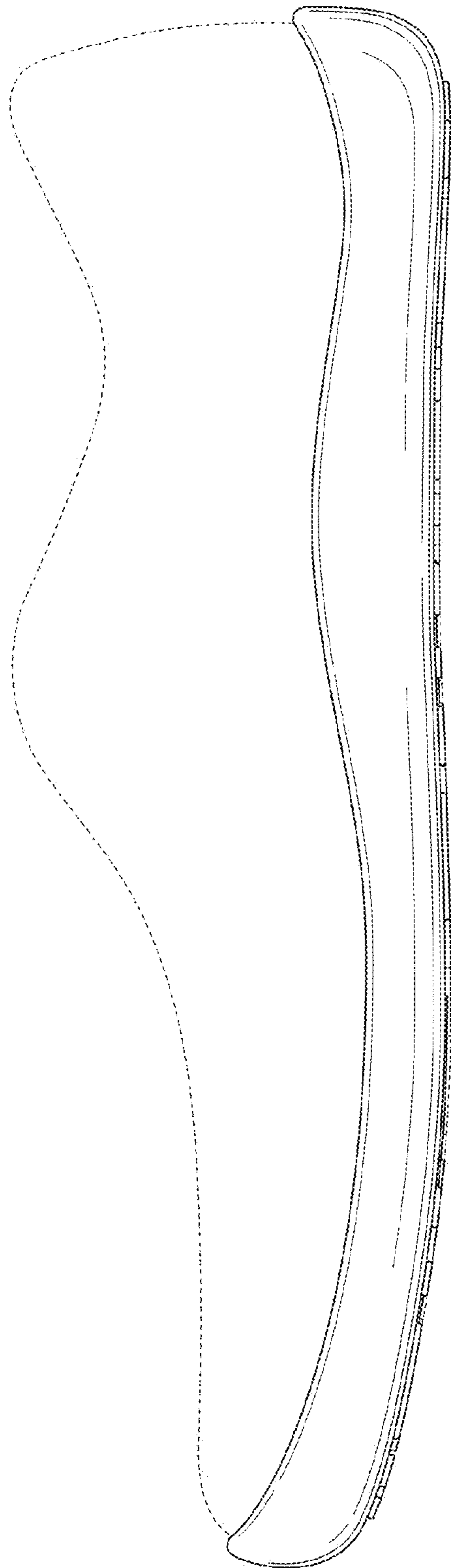

FIG. 4

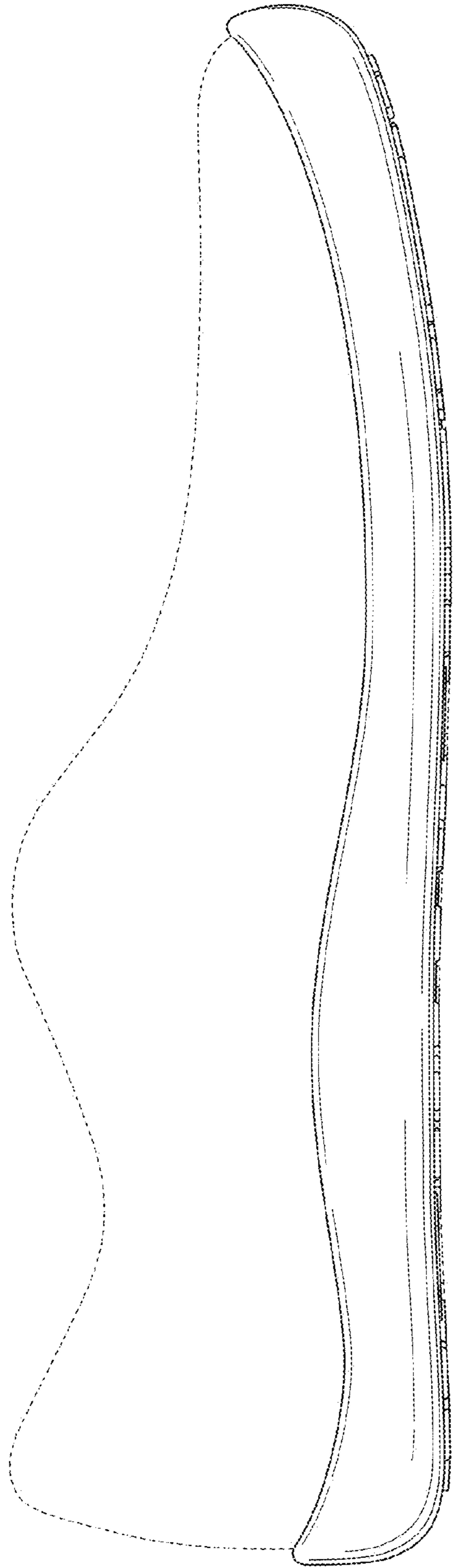

FIG. 5

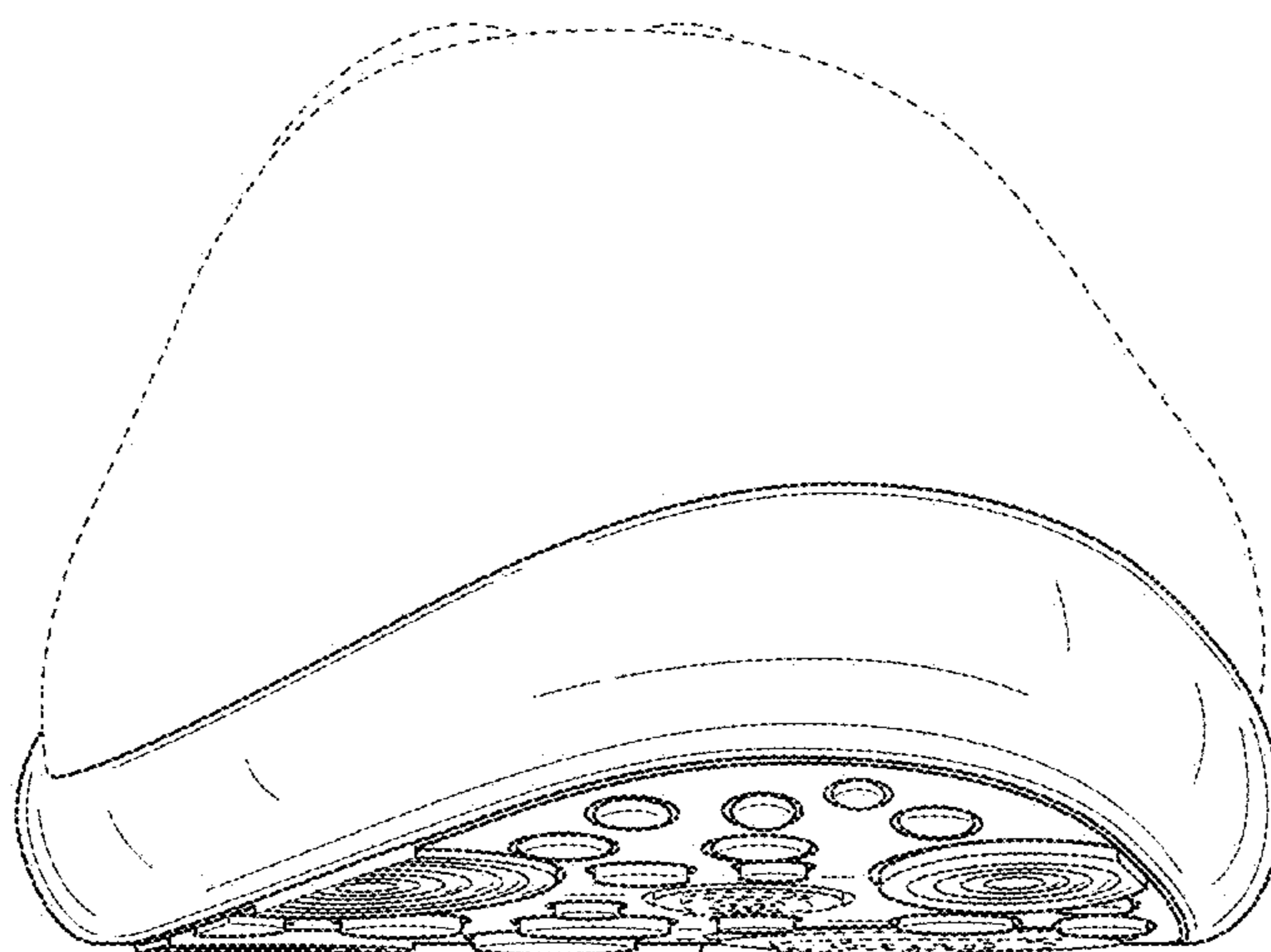

FIG. 6

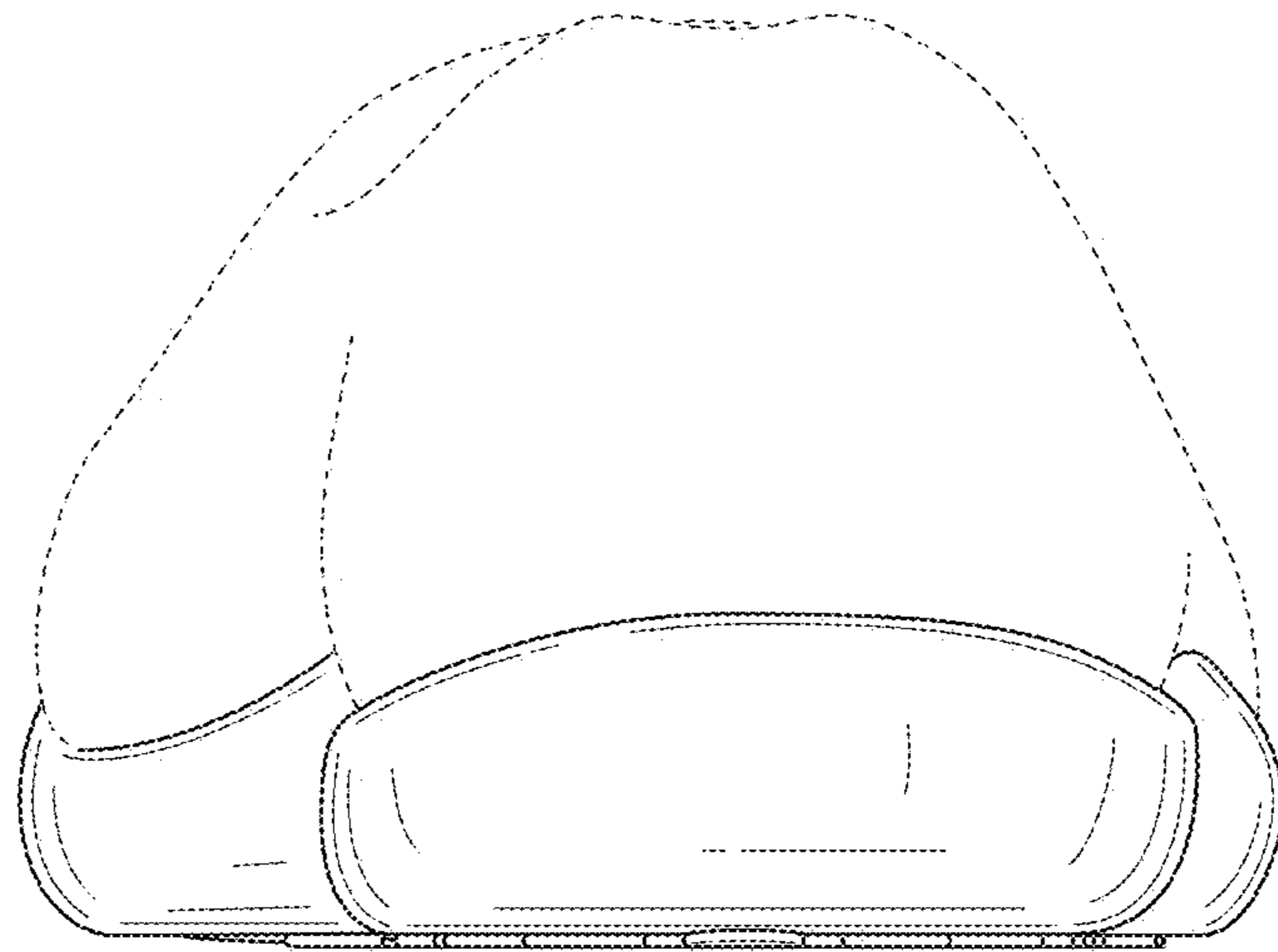

FIG. 7