



US00D689674S

(12) **United States Design Patent**  
**Kampff**

(10) **Patent No.:** **US D689,674 S**

(45) **Date of Patent:** **\*\* Sep. 17, 2013**

(54) **SHOE**

(75) **Inventor:** **Patrick Kampff**, Sao Paulo (BR)

(73) **Assignee:** **Alparagatas, S.A.**, Sao Paulo (BR)

(\*\*) **Term:** **14 Years**

(21) **Appl. No.:** **29/414,994**

(22) **Filed:** **Mar. 6, 2012**

(51) **LOC (9) Cl.** ..... **02-04**

(52) **U.S. Cl.**  
USPC ..... **D2/944**; D2/908

(58) **Field of Classification Search**  
USPC ..... D2/902, 906–908, 944, 947, 951,  
D2/969, 972–974, 977; 36/45, 50.1, 77 M,  
36/77 R, 83, 88, 113, 114, 126–131  
See application file for complete search history.

(56) **References Cited**

**U.S. PATENT DOCUMENTS**

D18,186 S *	3/1888	Pike	.....	D2/944
D125,090 S *	2/1941	Merritt	.....	D2/944
D229,989 S *	1/1974	Sedley	.....	D2/907
D238,122 S *	12/1975	Cobes	.....	D2/907
D239,342 S *	3/1976	Dassler	.....	D2/907
D262,581 S *	1/1982	Chevallereau	.....	D2/908
D360,064 S *	7/1995	Verin	.....	D2/908
D459,068 S *	6/2002	Huard et al.	.....	D2/969

D563,642 S *	3/2008	Horne et al.	.....	D2/969
D574,594 S *	8/2008	St-Louis et al.	.....	D2/969
D577,890 S *	10/2008	Horne et al.	.....	D2/969
D577,891 S *	10/2008	Roy et al.	.....	D2/969
D589,690 S *	4/2009	Truelsen	.....	D2/907
D593,309 S *	6/2009	Andersen et al.	.....	D2/969
D594,213 S *	6/2009	Horne et al.	.....	D2/969
D595,939 S *	7/2009	Hardy	.....	D2/907
D597,292 S *	8/2009	Schoenborn et al.	.....	D2/969
D605,842 S *	12/2009	Andersen et al.	.....	D2/969
D624,288 S *	9/2010	Choi	.....	D2/907
D632,885 S *	2/2011	Grangaard et al.	.....	D2/977

\* cited by examiner

*Primary Examiner* — Dominic Simone

(74) *Attorney, Agent, or Firm* — R. Blake Johnson, Esq.;  
DLA Piper LLP US

(57) **CLAIM**

The ornamental design for a shoe, as shown and described.

**DESCRIPTION**

FIG. 1 is a perspective view of the shoe;  
FIG. 2 is a right side elevational view of the shoe;  
FIG. 3 is a left side elevational view of the shoe;  
FIG. 4 is a front elevational view of the shoe;  
FIG. 5 is a rear elevational view of the shoe;  
FIG. 6 is a top plan view of the shoe; and,  
FIG. 7 is a bottom plan view of the shoe.

**1 Claim, 6 Drawing Sheets**

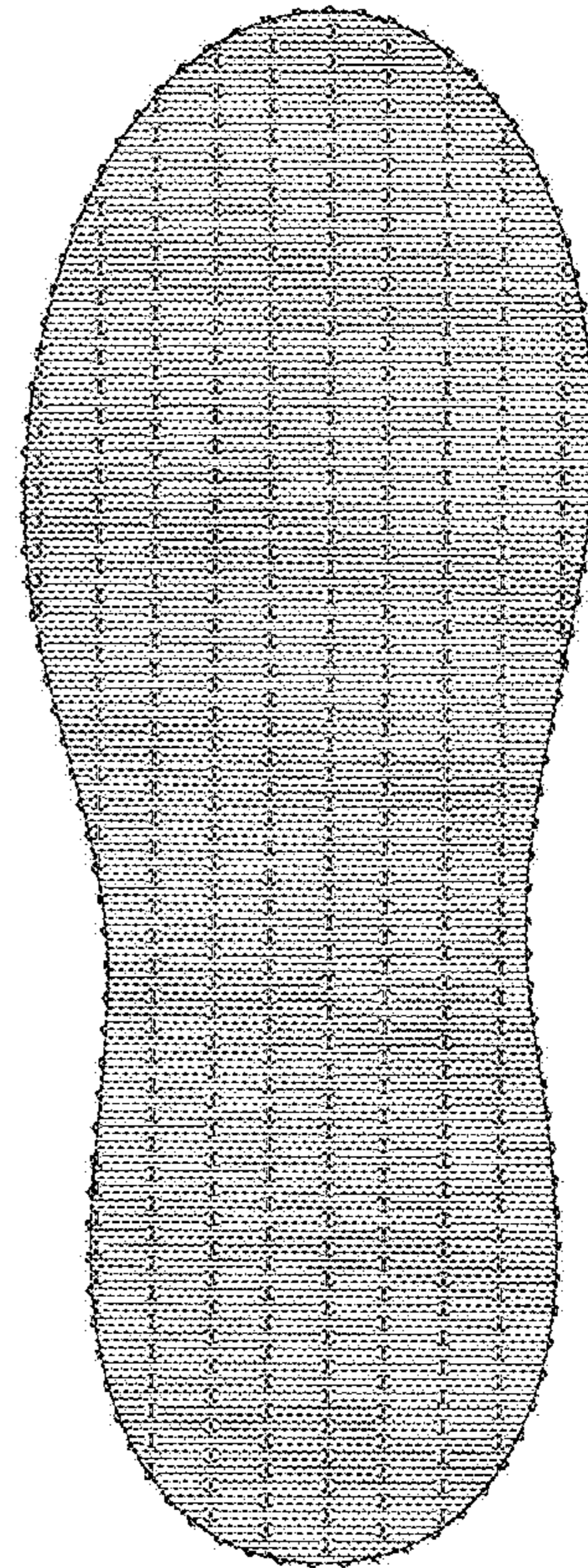
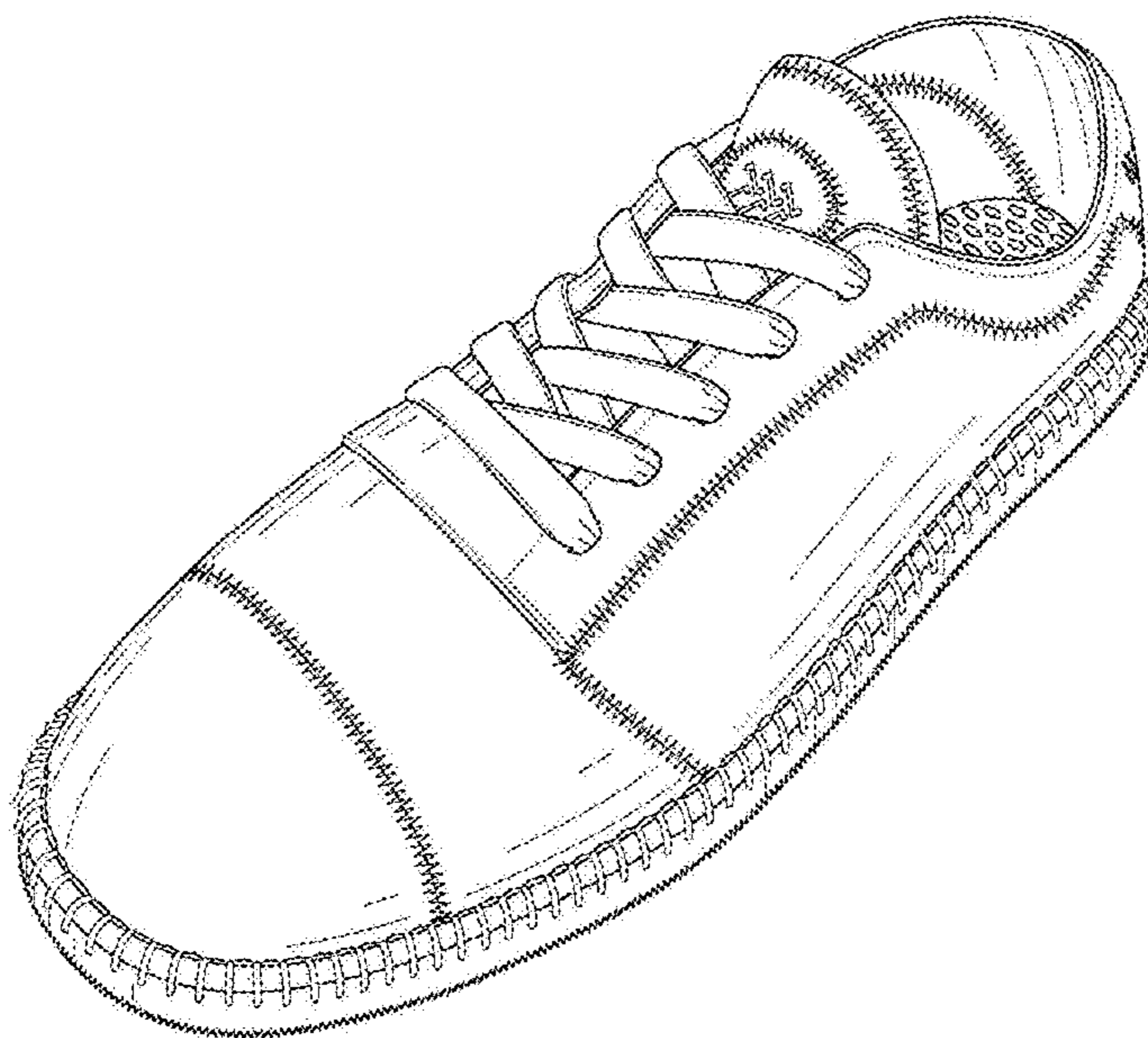

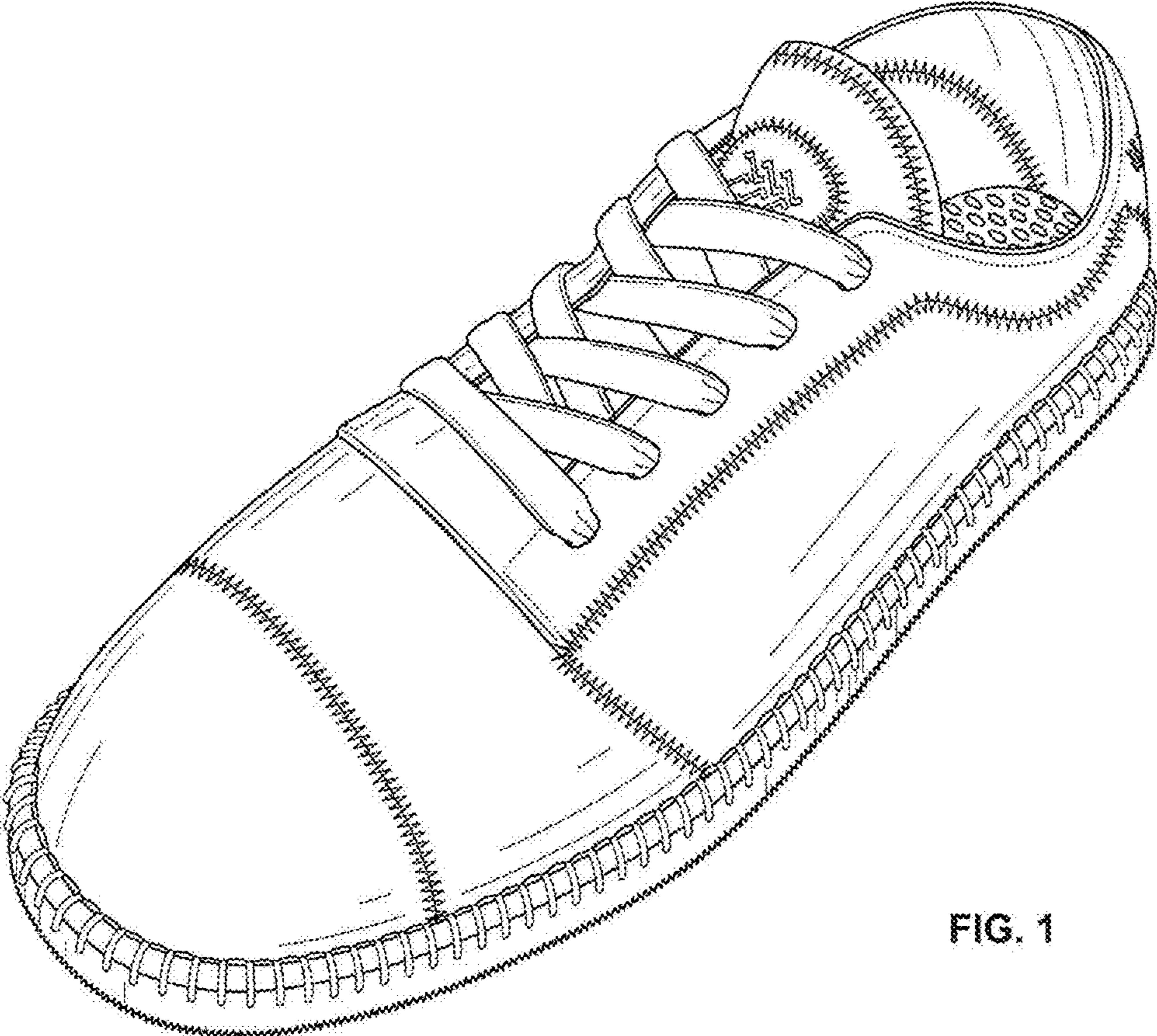

FIG. 1

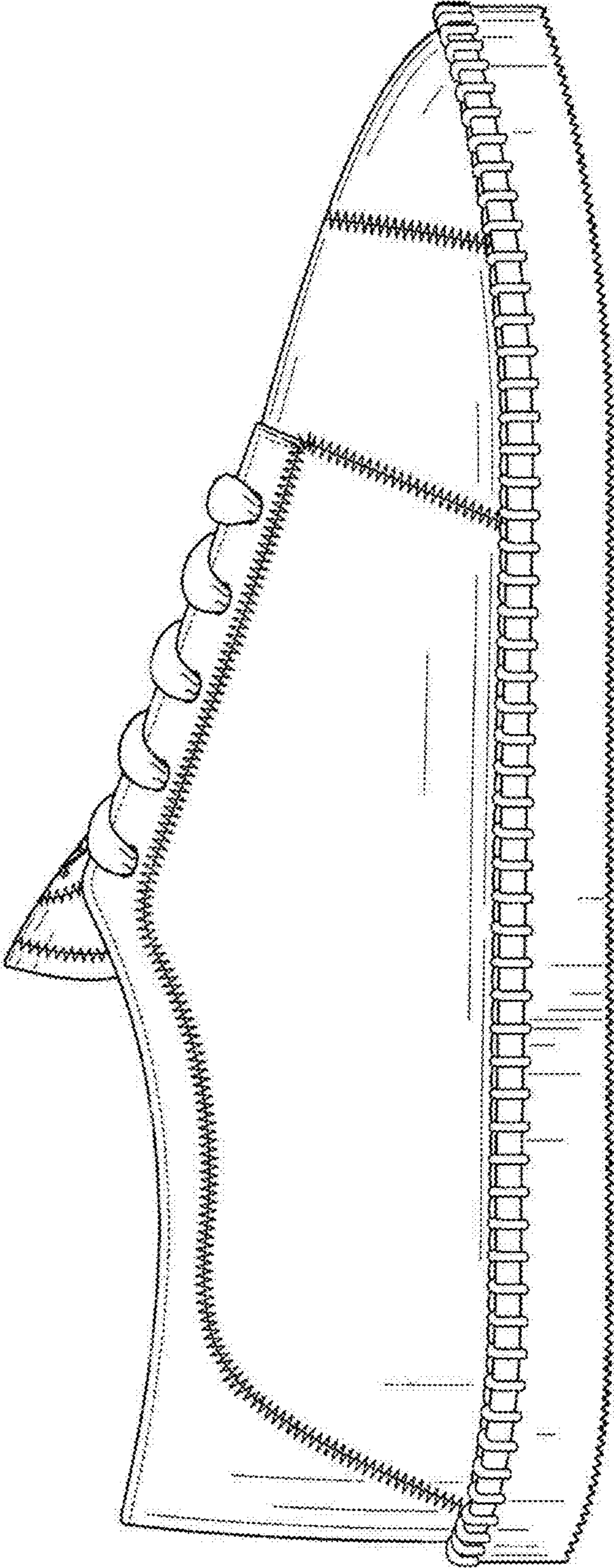

FIG. 2

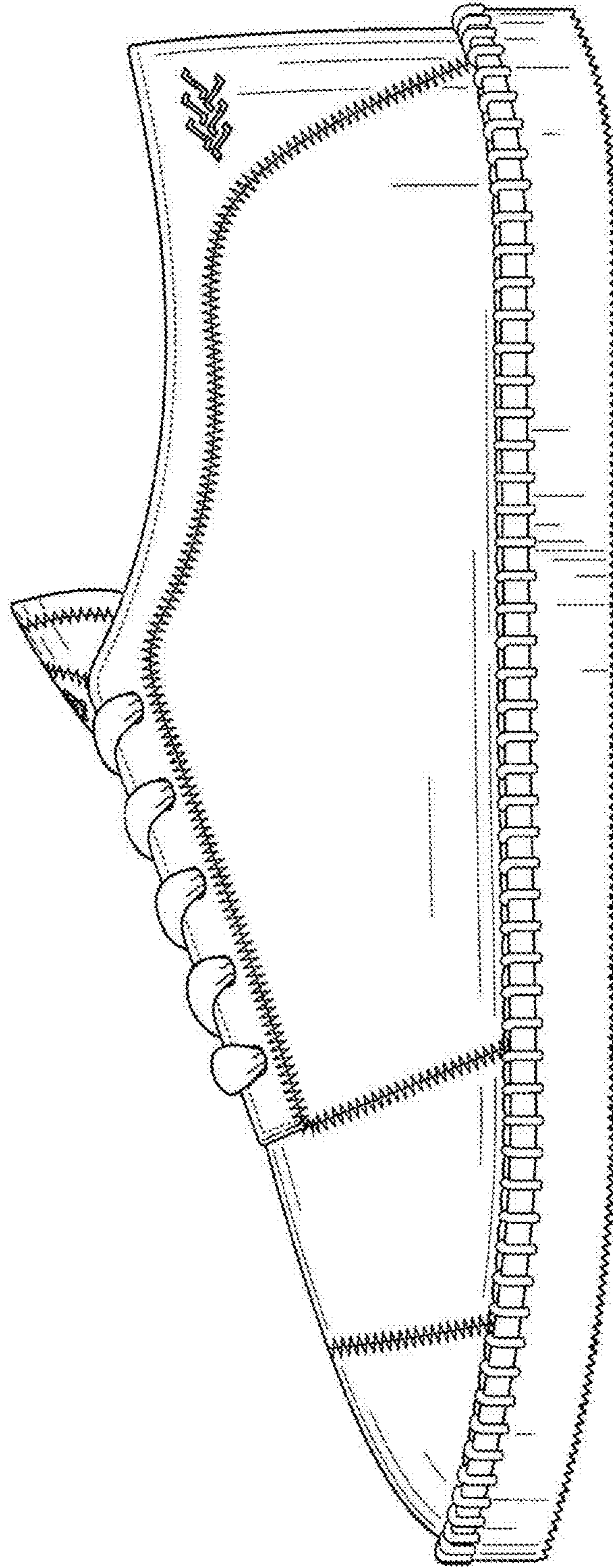

FIG. 3

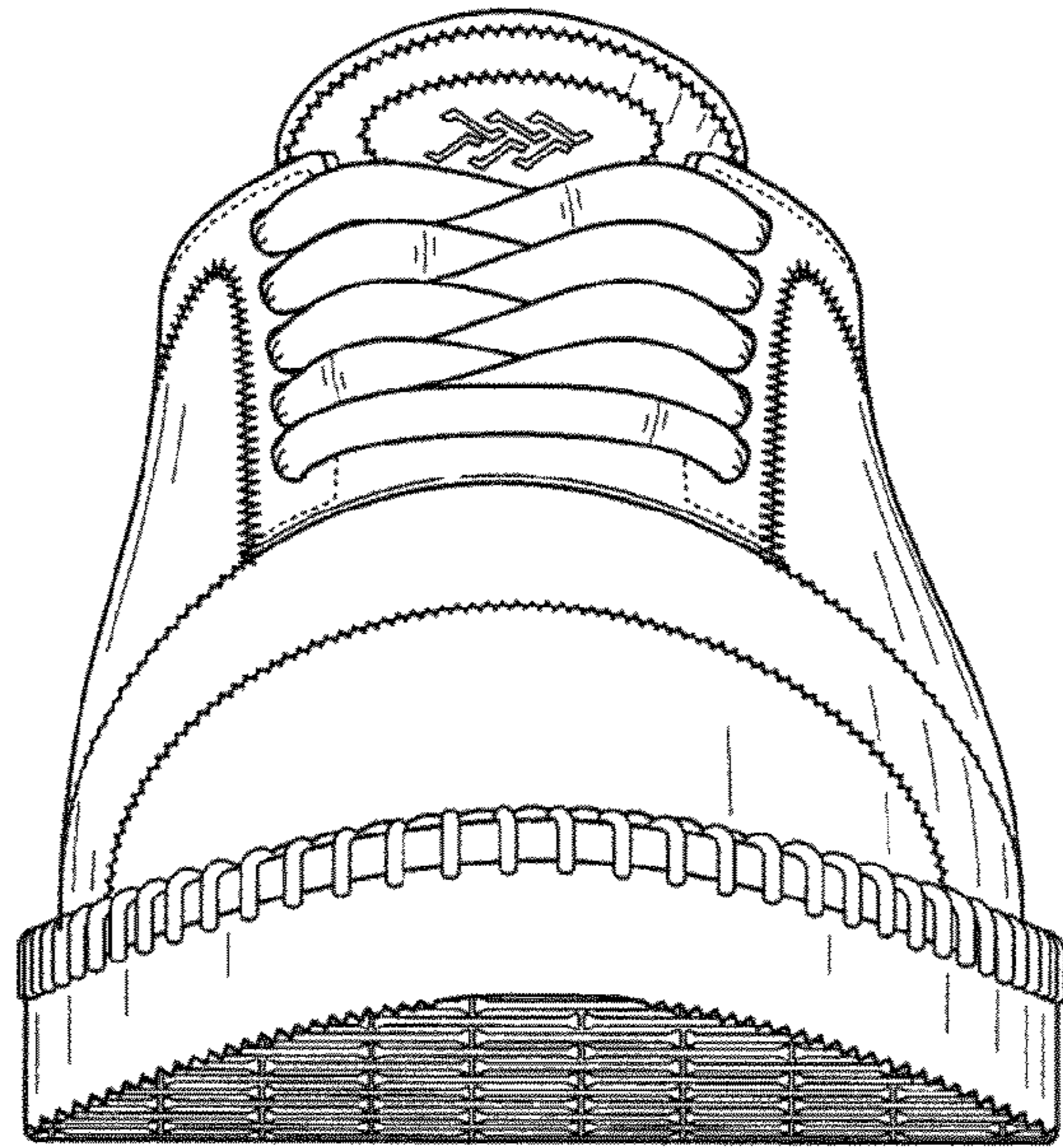

FIG. 4

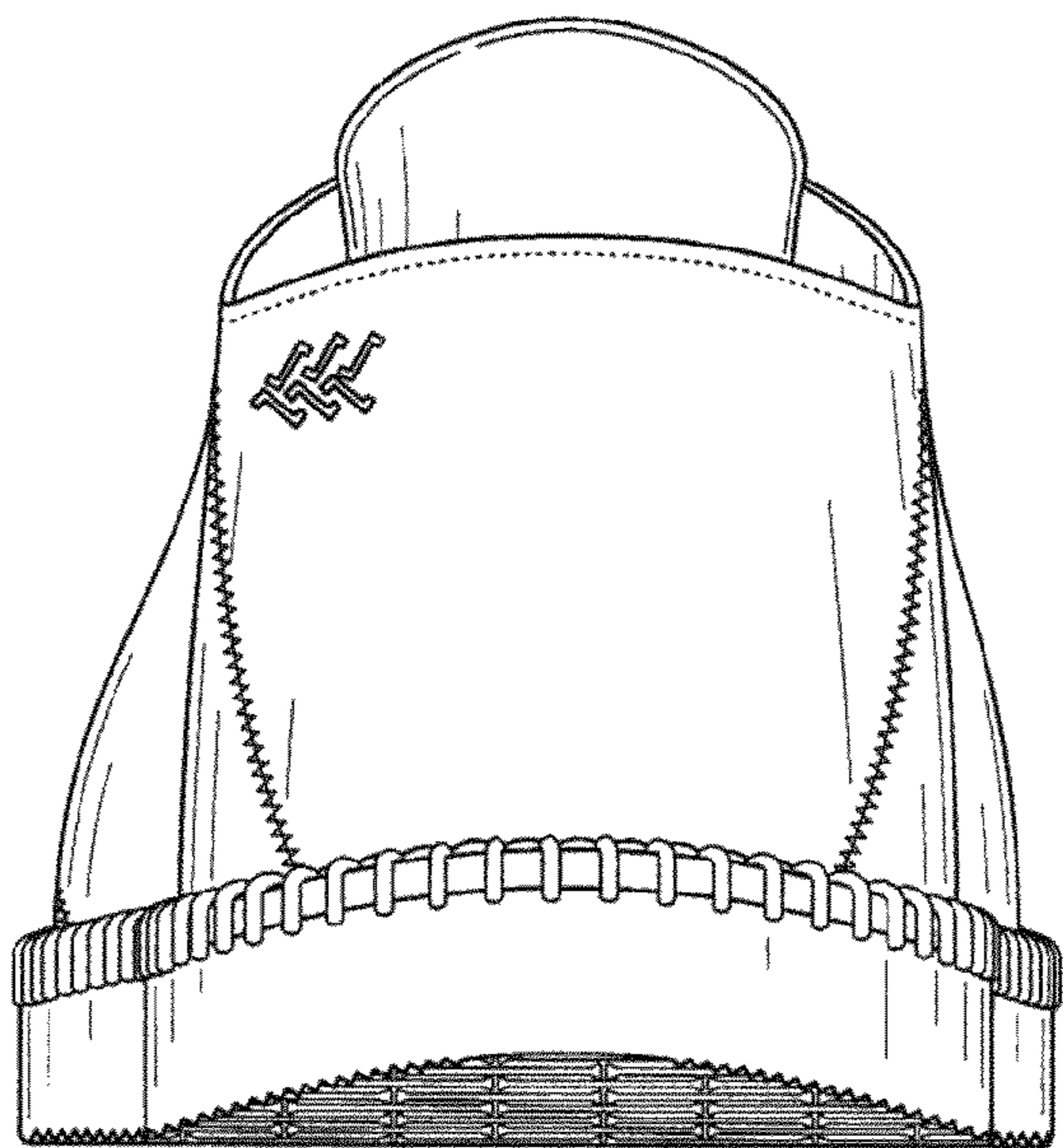

FIG. 5

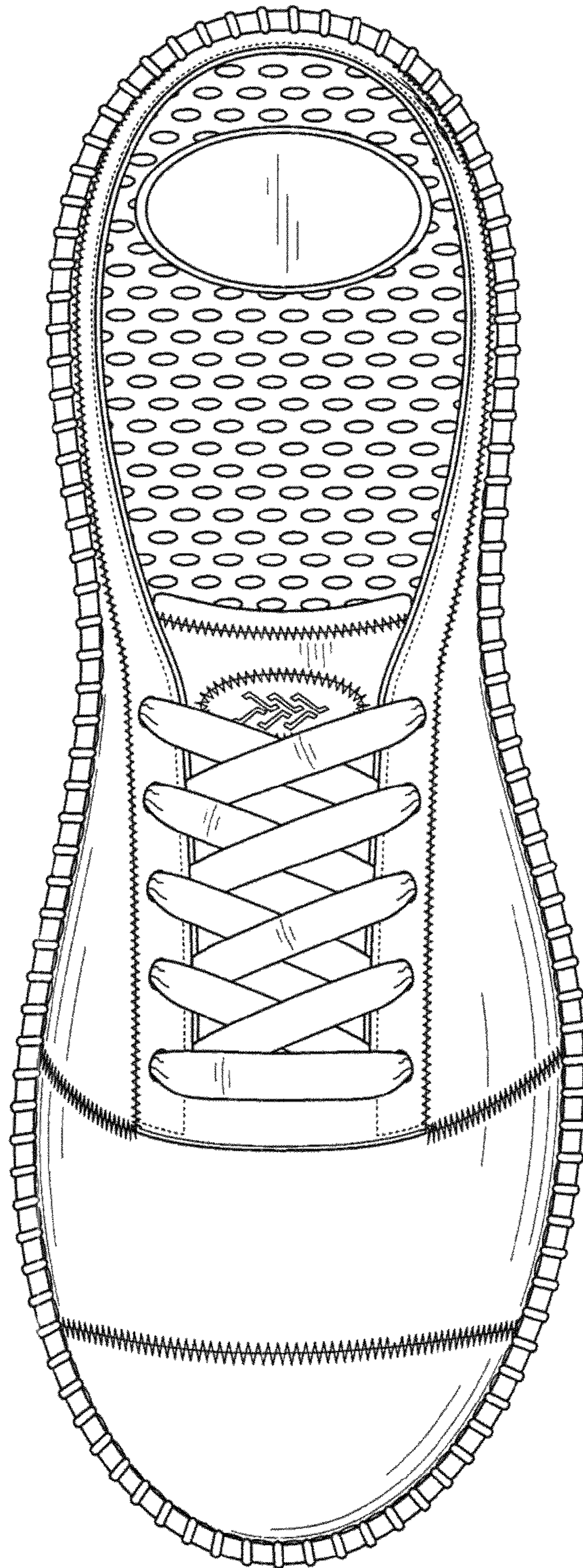

FIG. 6

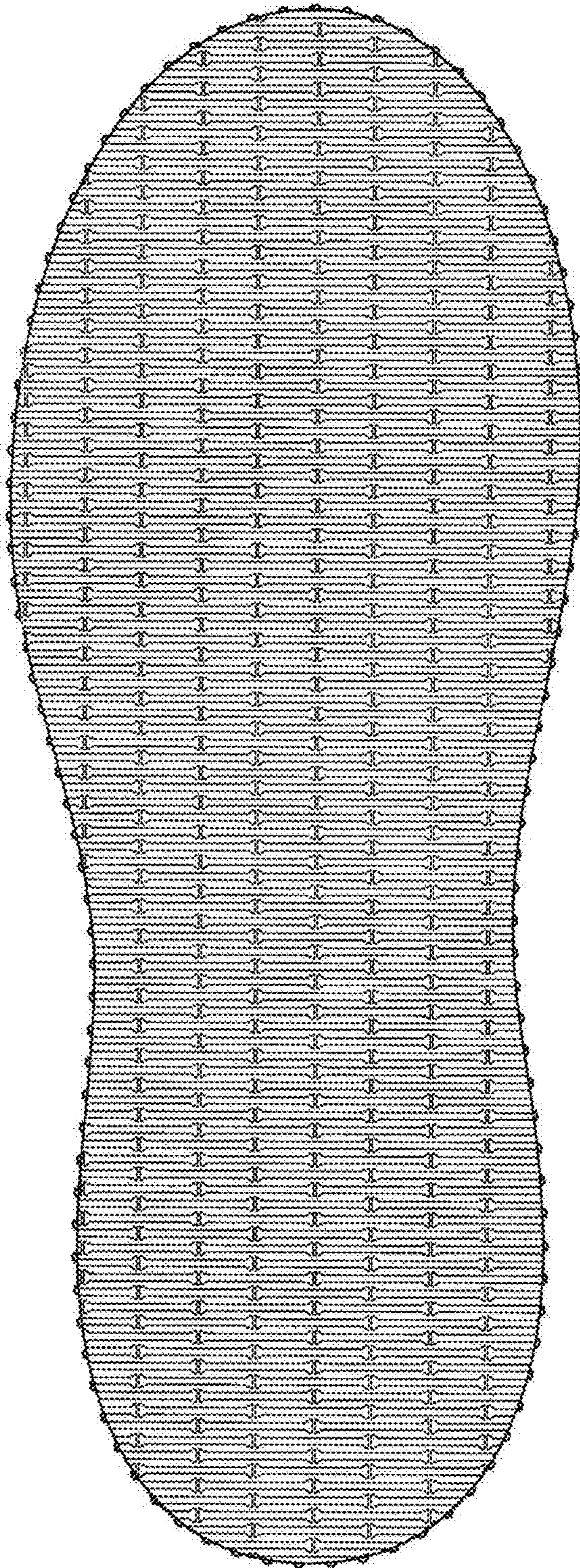

FIG. 7