



US00D689349S

(12) **United States Design Patent**
Grandone

(10) **Patent No.:** **US D689,349 S**

(45) **Date of Patent:** **** Sep. 10, 2013**

(54) **CUTTING BOARD WITH CHANNELS**

(76) Inventor: **Michael John Grandone**, Worcester,
MA (US)

(**) Term: **14 Years**

(21) Appl. No.: **29/421,026**

(22) Filed: **May 8, 2012**

(51) **LOC (9) Cl.** **07-04**

(52) **U.S. Cl.**

USPC **D7/698**; D7/699

(58) **Field of Classification Search**

USPC D7/354, 359-360, 368, 392.1, 396.1,
D7/409, 412, 505, 549, 550.1, 552.1-552.2,
D7/553.1, 553.5, 553.8, 554.3-554.4, 555,
D7/586, 637, 673, 698-699; D10/96; D15/127;
33/566; 83/42, 451, 459, 762-764; 99/324,
99/357, 449-450; 250/455.11; 269/13-16,
269/289 R, 302.1, 575; 426/518

See application file for complete search history.

(56) **References Cited**

U.S. PATENT DOCUMENTS

1,462,717	A *	7/1923	Maus	269/13
2,398,192	A *	4/1946	Scheminger, Jr.	83/762
3,018,806	A *	1/1962	Moore	83/451
3,058,503	A *	10/1962	Perakis	83/764
3,452,795	A *	7/1969	Davies	83/762
3,811,356	A *	5/1974	Wylar	83/762
3,971,273	A *	7/1976	Peters et al.	83/42
4,085,642	A *	4/1978	Birmingham	83/764
D248,019	S *	5/1978	Scheid	D10/96
4,094,221	A *	6/1978	Jacoby	83/762
4,133,238	A *	1/1979	Jacobs	83/762
D253,329	S *	11/1979	Latham	D7/673
D253,744	S *	12/1979	Davis	D7/673
D255,634	S *	7/1980	Zuck	D7/673
4,877,963	A *	10/1989	Min-Jenn	250/455.11

4,964,323	A *	10/1990	Fortney	83/167
D315,275	S *	3/1991	Aziz et al.	D7/673
5,287,784	A *	2/1994	Brockett	83/762
D348,591	S *	7/1994	Willis	D7/698
D362,374	S *	9/1995	Roach	D7/673
D376,606	S *	12/1996	Thompson	D15/127
D378,978	S *	4/1997	Frye et al.	D7/673
D382,776	S *	8/1997	McLeod	D7/698
5,653,154	A *	8/1997	Liu et al.	83/762
D383,042	S *	9/1997	Lach	D7/698
5,680,803	A *	10/1997	Vizurraga et al.	83/762
5,697,276	A *	12/1997	Nassau	83/762
D389,380	S *	1/1998	Liu et al.	D7/673
5,813,306	A *	9/1998	Jacoff	83/762
5,823,079	A *	10/1998	Liu et al.	83/13
5,907,989	A *	6/1999	Sie et al.	83/762
6,202,529	B1 *	3/2001	Hodsdon	83/870
D448,631	S *	10/2001	Erickson	D7/698
6,722,241	B1 *	4/2004	Anayas	83/459
D536,224	S *	2/2007	Berger et al.	D7/673
D611,315	S *	3/2010	Keller	D7/698
D654,333	S *	2/2012	Aguirre	D7/698
8,241,688	B2 *	8/2012	Aguirre	426/518
2008/0301965	A1 *	12/2008	Taylor	33/566

* cited by examiner

Primary Examiner — Ricky Pham

(57) **CLAIM**

The ornamental design for a cutting board with channels, as shown and described.

DESCRIPTION

FIG. 1 is a perspective view of a cutting board with channels showing my new design;
FIG. 2 is a top plan view thereof;
FIG. 3 is a front elevational view thereof;
FIG. 4 is a left side elevational view thereof;
FIG. 5 is a right side elevational view thereof; and,
FIG. 6 is a bottom plan view thereof.

1 Claim, 6 Drawing Sheets

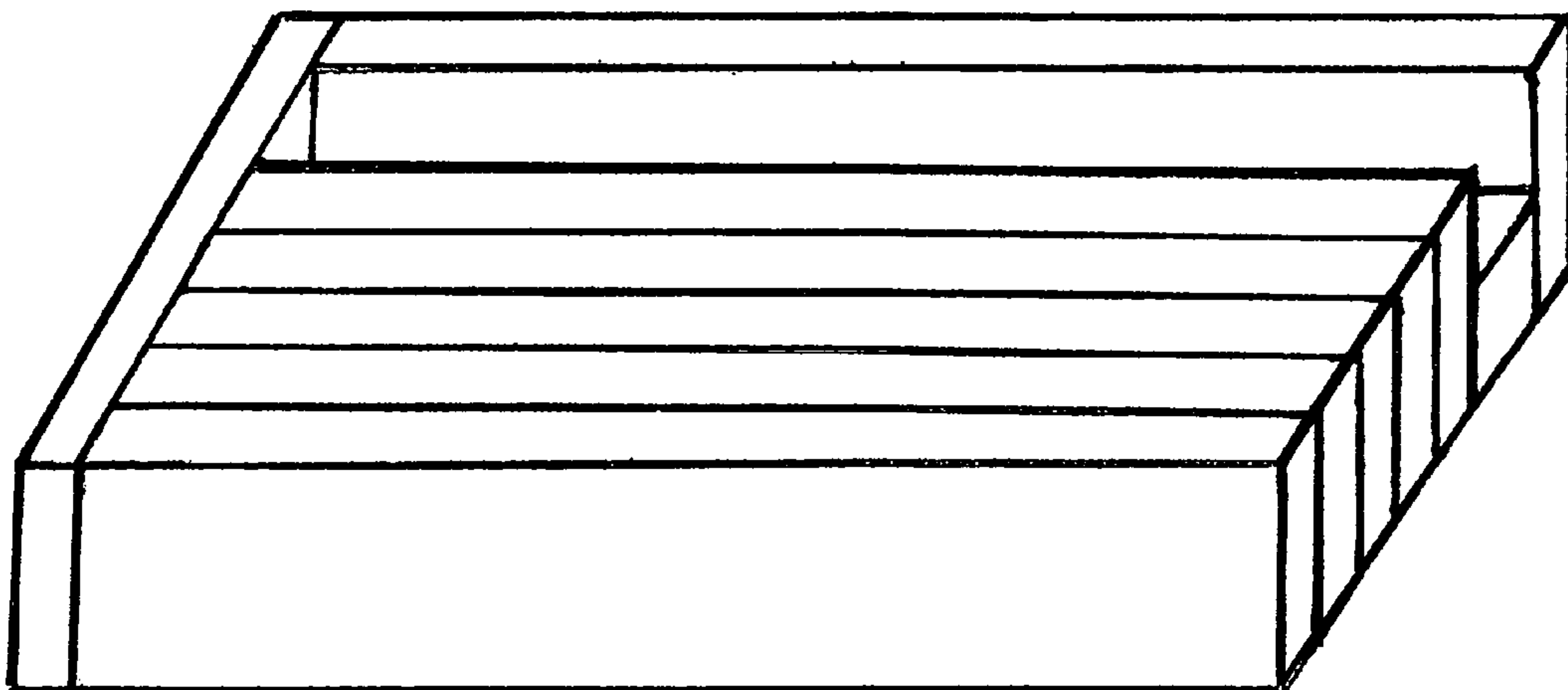

FIGURE 1

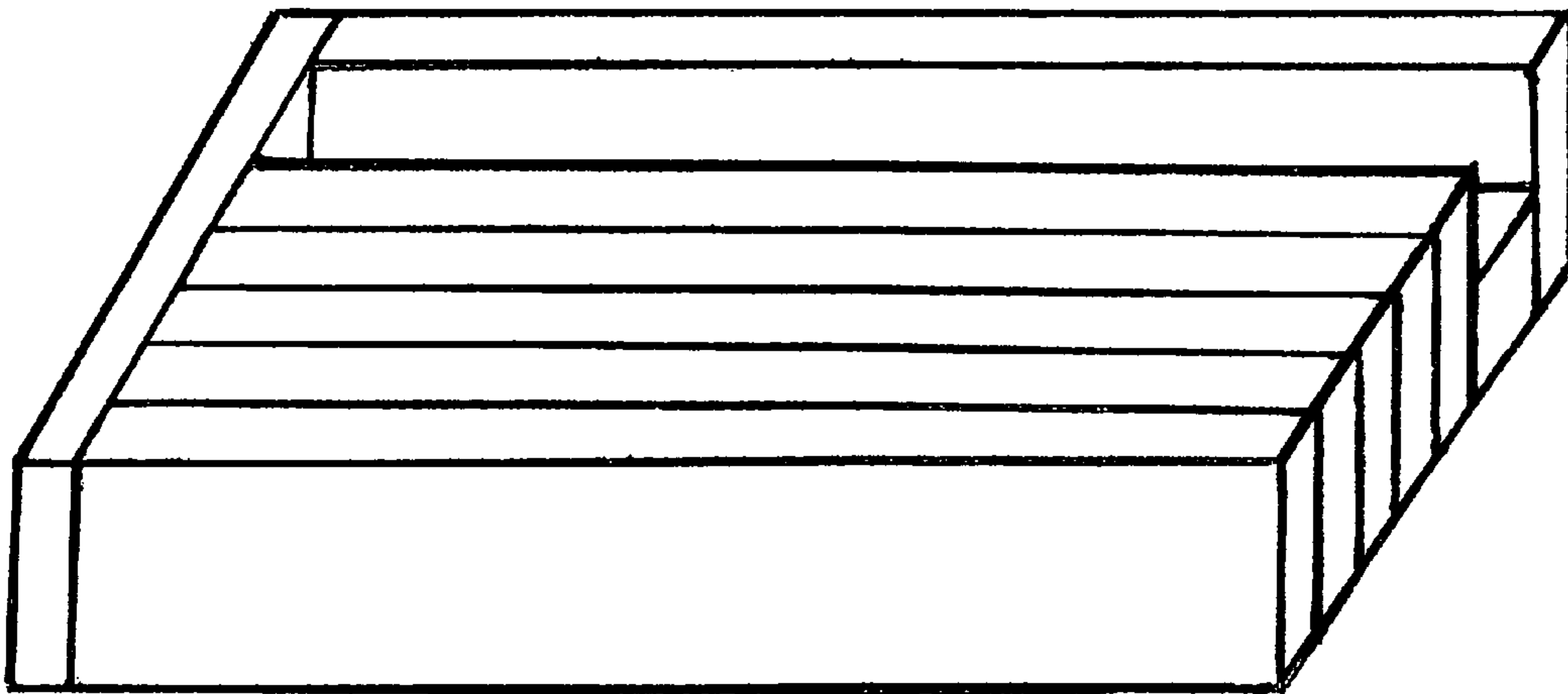

FIGURE 2

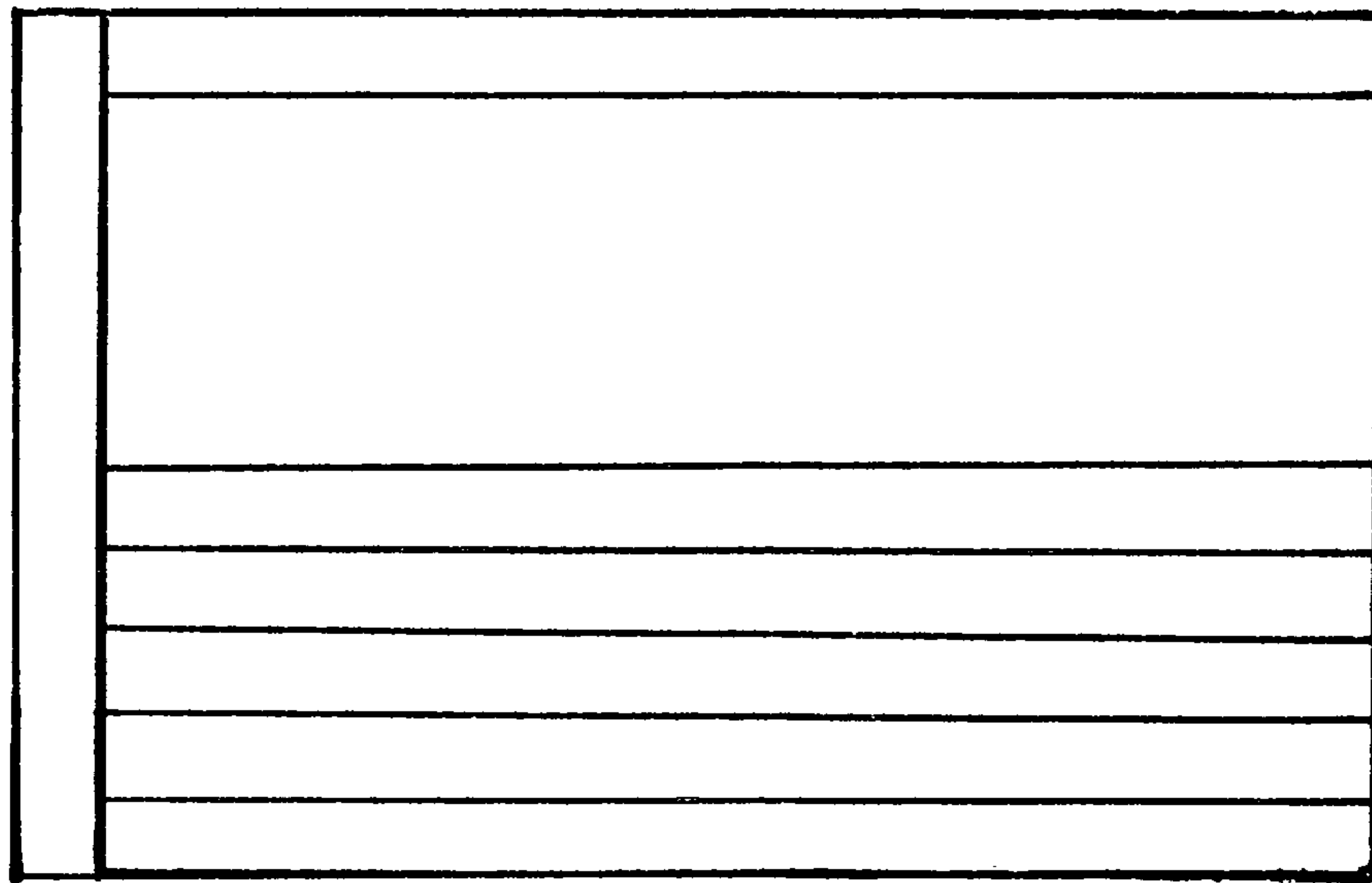

FIGURE 3

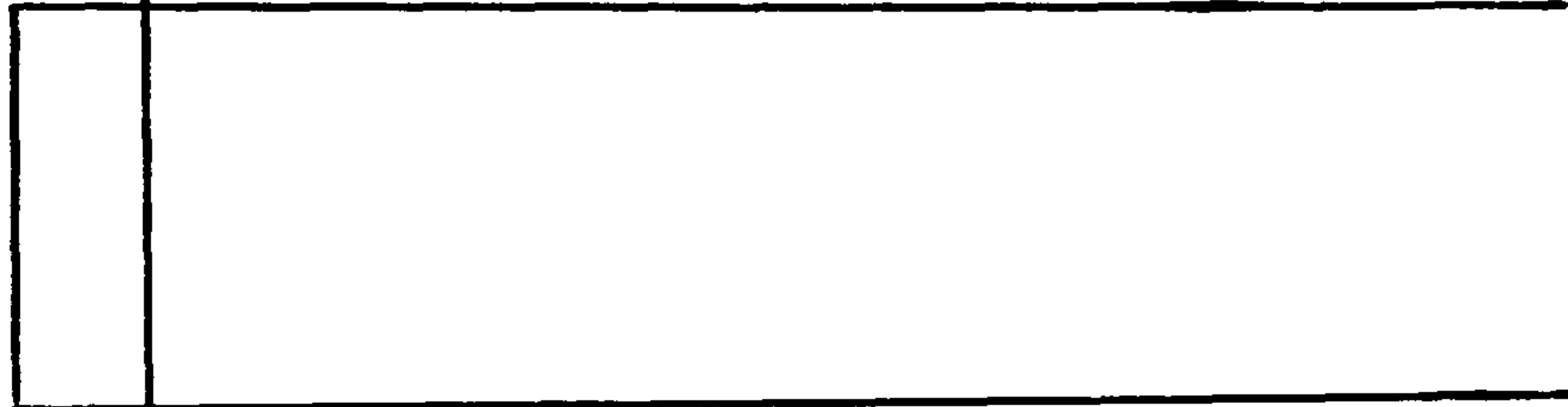

FIGURE 4

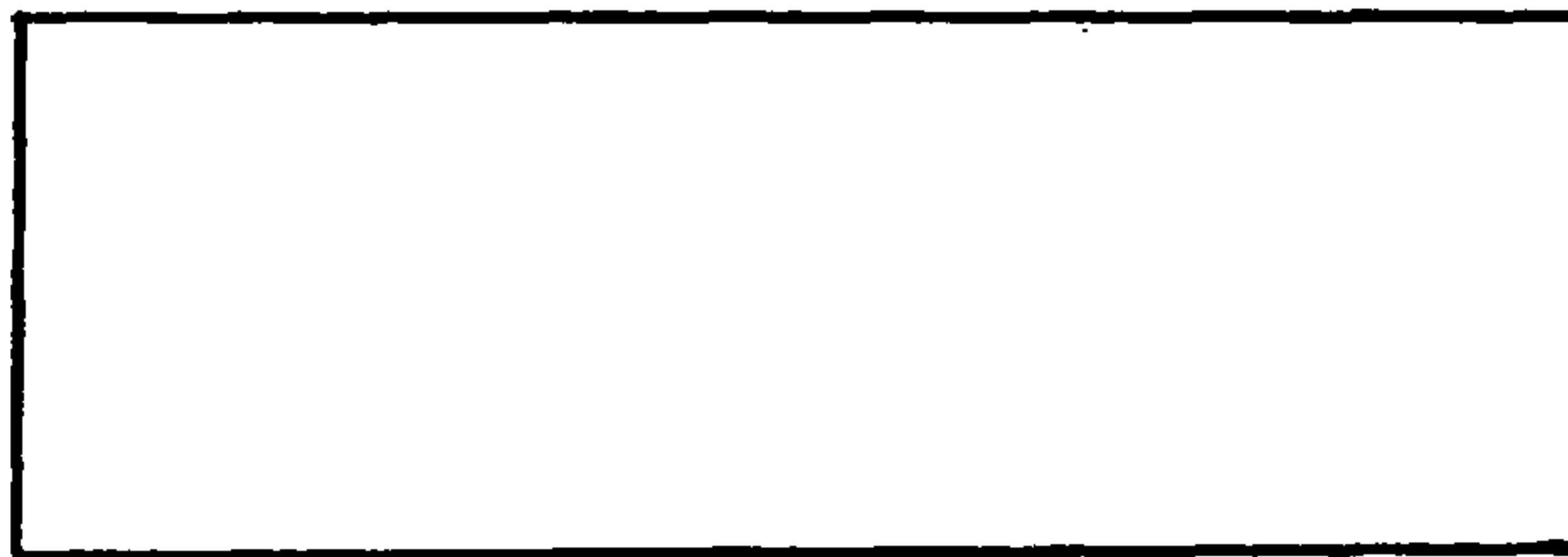

FIGURE 5

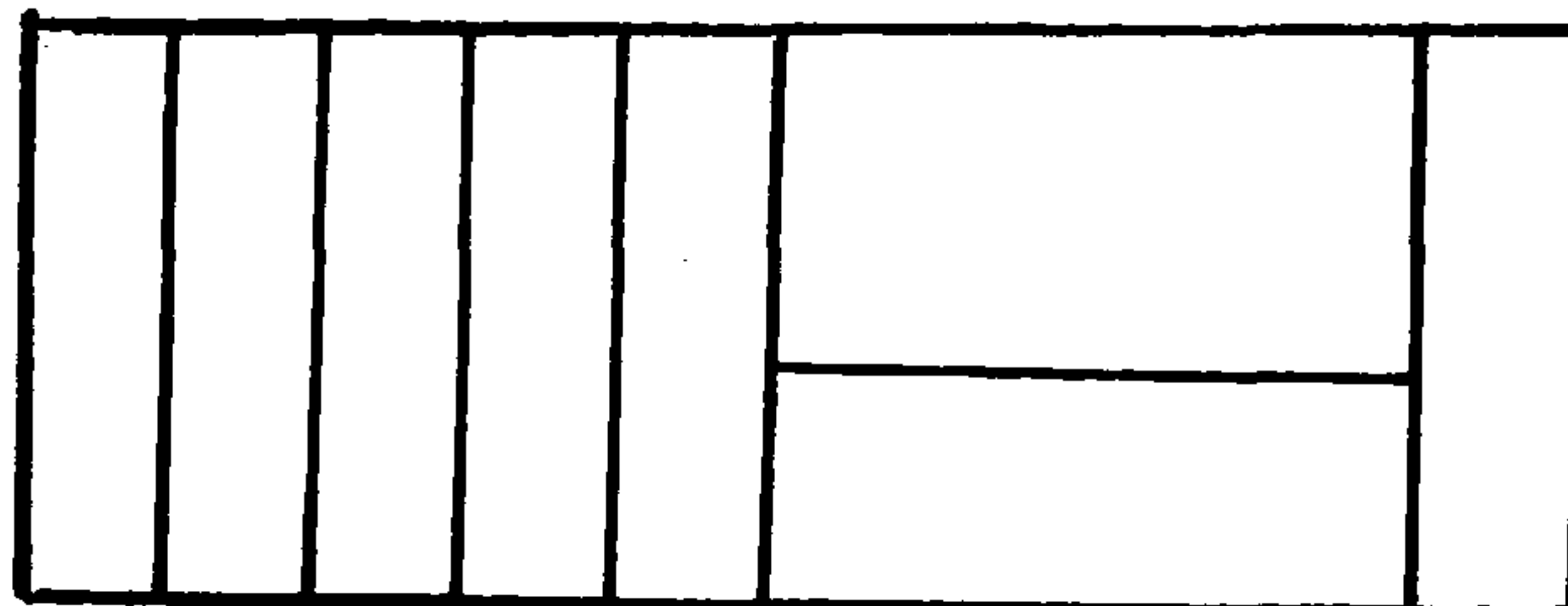

FIGURE 6

