



US00D689310S

(12) **United States Design Patent**  
**Meissner et al.**

(10) **Patent No.:** **US D689,310 S**

(45) **Date of Patent:** **\*\* Sep. 10, 2013**

(54) **SERVING CENTER**  
(75) Inventors: **Edward T. Meissner**, Hartland, WI (US); **Randy M. Klibowitz**, Oconomowoc, WI (US)  
(73) Assignee: **Color Ink, Inc.**, Sussex, WI (US)

D565,331 S 4/2008 Miller  
7,625,047 B2 12/2009 Bertele  
D648,959 S 11/2011 Alden  
D651,121 S 12/2011 Grimme  
D663,257 S 7/2012 Stroud et al.  
D669,686 S 10/2012 Waggoner  
D672,960 S 12/2012 Turner  
D674,191 S 1/2013 Sakaguchi

(Continued)

(\*\*) Term: **14 Years**

**FOREIGN PATENT DOCUMENTS**

(21) Appl. No.: **29/414,615**

EP 1714776 10/2006  
WO WO 97/00039 1/1997

(22) Filed: **Mar. 1, 2012**

(Continued)

(51) **LOC (9) Cl.** ..... **06-03**

**OTHER PUBLICATIONS**

(52) **U.S. Cl.**  
USPC ..... **D6/699**; D6/692.3

Hellmuth, N.; Herrera, S. Honeycomb Sandwich Panels, FLAAR Reports, Exhibits of Honeycomb Material at Graphispag 2011 Print Expo, Barcelona.

(58) **Field of Classification Search**  
USPC ..... D6/692.3, 698, 699, 699.1, 691.4, D6/668, 677, 677.1; 108/150, 153.1, 156, 108/161; 312/140.1, 140.2

(Continued)

See application file for complete search history.

*Primary Examiner* — Janice Seeger

(56) **References Cited**

(74) *Attorney, Agent, or Firm* — Ryan Kromholz & Manion, S.C.

**U.S. PATENT DOCUMENTS**

(57) **CLAIM**

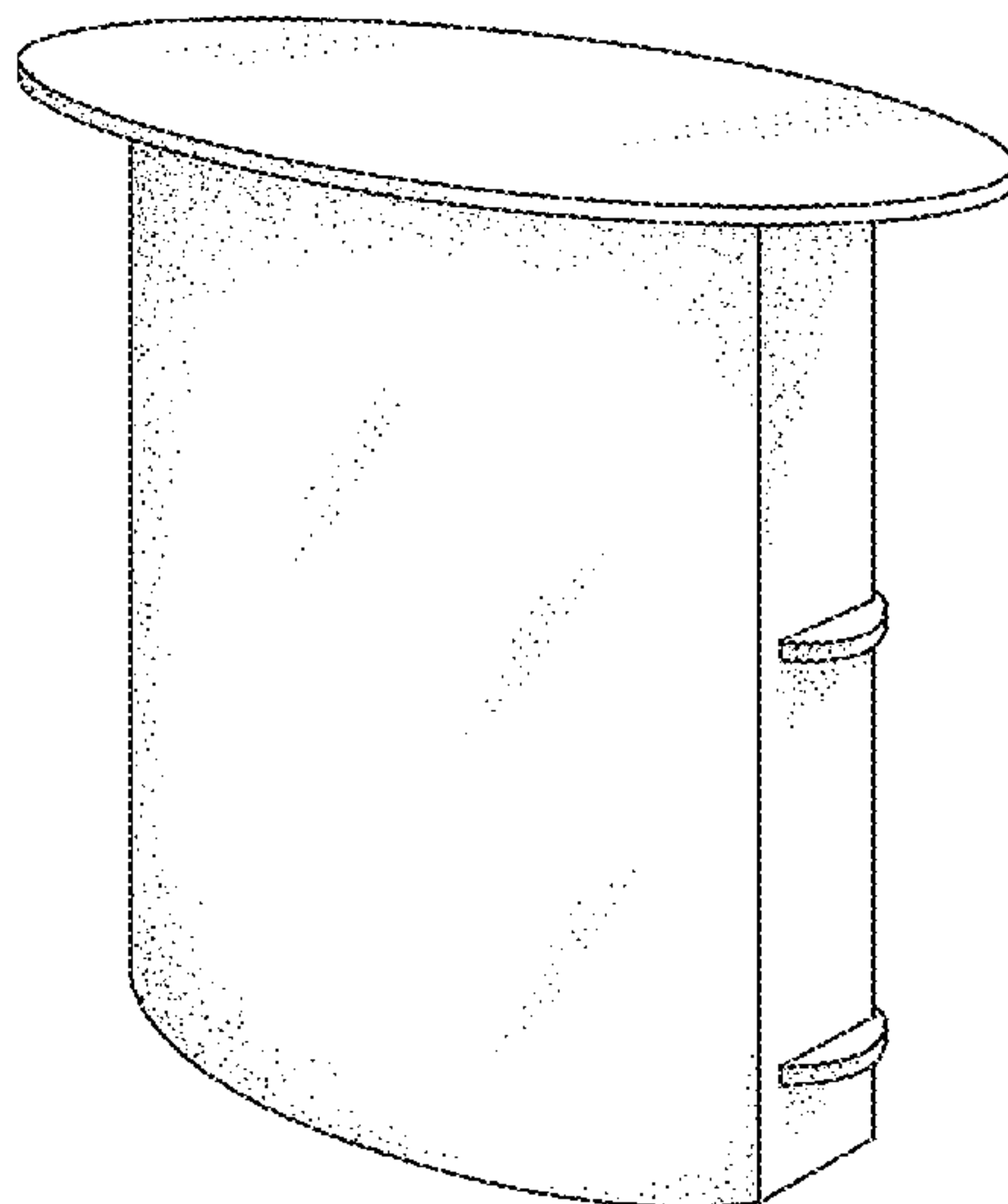
D112,864 S \* 1/1939 Schlup ..... D6/336  
2,649,137 A \* 8/1953 Roberts  
3,620,175 A \* 11/1971 Crane et al. .... 108/157.14  
D234,413 S \* 3/1975 Hauner ..... D6/476  
D248,196 S 6/1978 Gordon, Sr.  
D260,716 S 9/1981 Cohen et al.  
4,934,756 A 6/1990 Webb et al.  
D330,475 S 10/1992 Bennett  
5,263,766 A 11/1993 McCullough  
5,450,998 A 9/1995 Esse et al.  
5,644,995 A 7/1997 Gurwell et al.  
D398,453 S 9/1998 Stead  
D402,229 S 12/1998 Christensen  
D408,176 S 4/1999 Rollins et al.  
6,027,188 A \* 2/2000 Nickens ..... 312/111  
D477,165 S 7/2003 Petri  
D553,393 S 10/2007 Cassel

The ornamental design for a serving center, as shown and described.

**DESCRIPTION**

FIG. 1 is a perspective view of an embodiment of the serving center;  
FIG. 2 is a front elevation view thereof;  
FIG. 3 is a rear elevation view thereof;  
FIG. 4 is a right side elevation view thereof;  
FIG. 5 is a left side elevation view thereof;  
FIG. 6 is a top plan view thereof; and,  
FIG. 7 is a bottom plan view thereof.

**1 Claim, 2 Drawing Sheets**



(56)

**References Cited**

**OTHER PUBLICATIONS**

U.S. PATENT DOCUMENTS

2003/0010738 A1 1/2003 Hsia et al.  
2003/0066814 A1 4/2003 Wang  
2008/0237319 A1 10/2008 Hensey et al.

FOREIGN PATENT DOCUMENTS

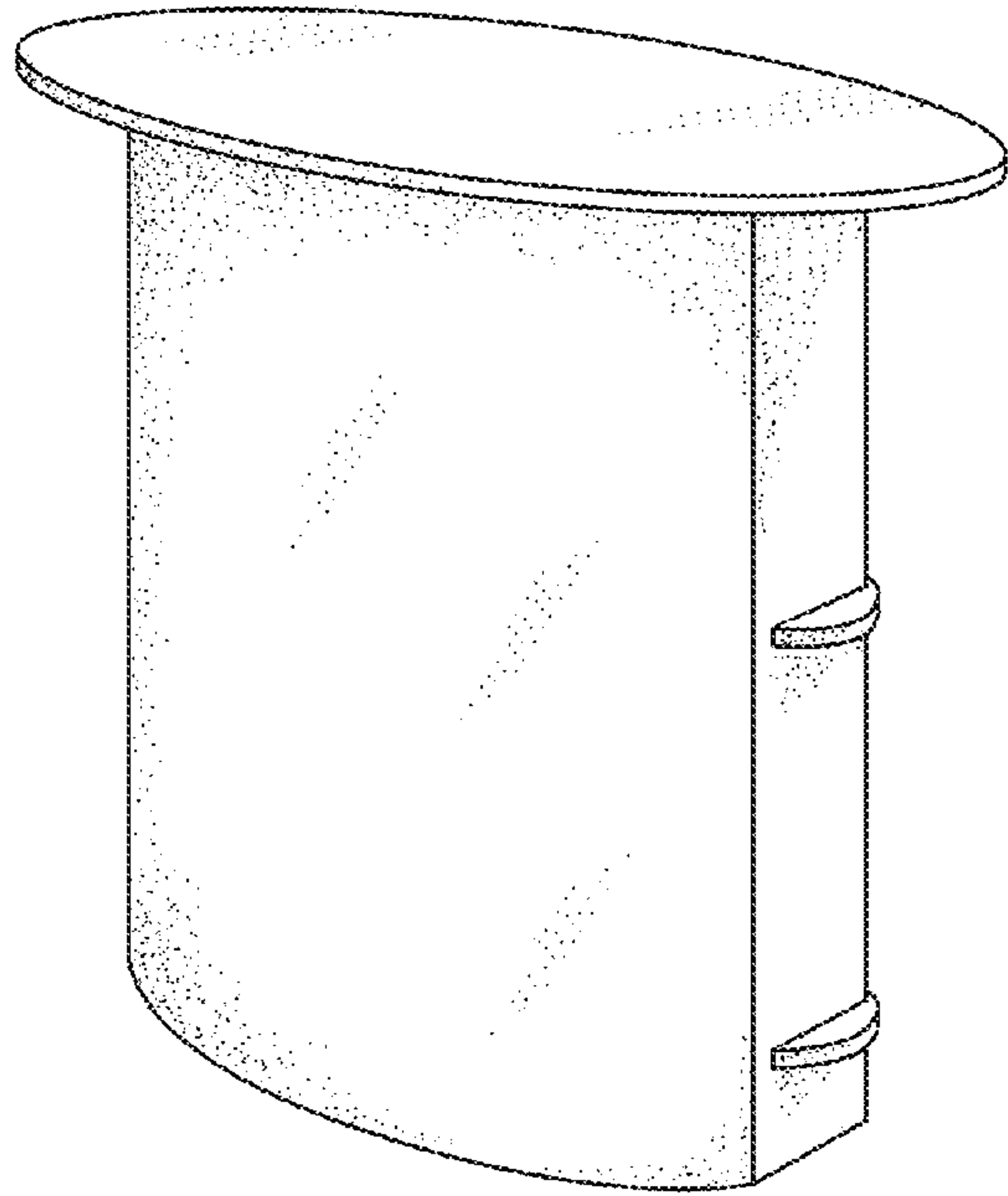
WO WO 2004/042237 5/2004  
WO WO 2011/000380 1/2011  
WO WO 2011/031209 3/2011  
WO WO 2011/162687 12/2011

Northern Design Re-Board Product Website—Gallery of Products,  
May 20, 2013.

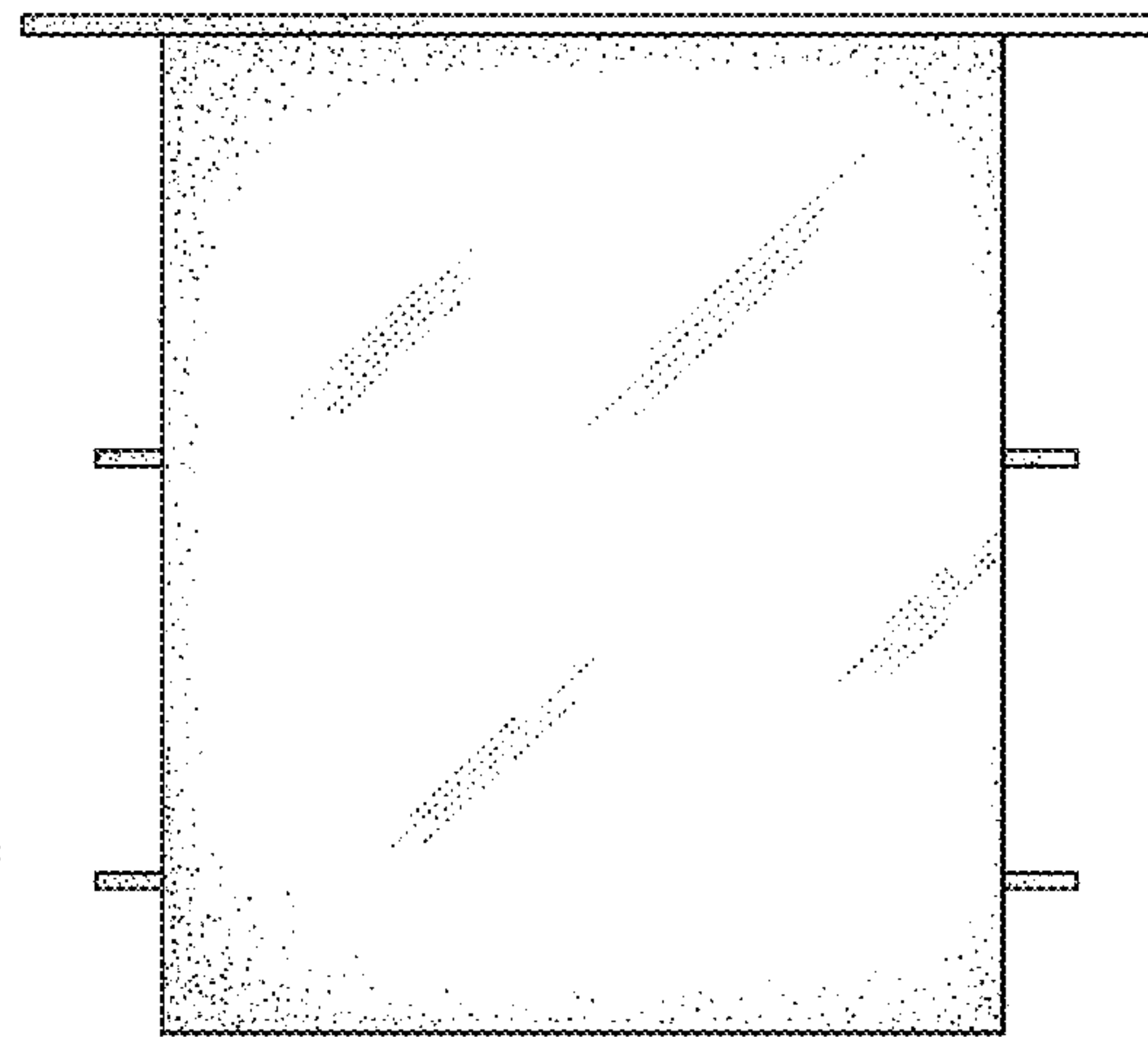
POS Factory Website—Re-board partner website, May 20, 2013.

Stora Enso Re-Board Product Website—Re-Board Material and  
Products, May 20, 2013.

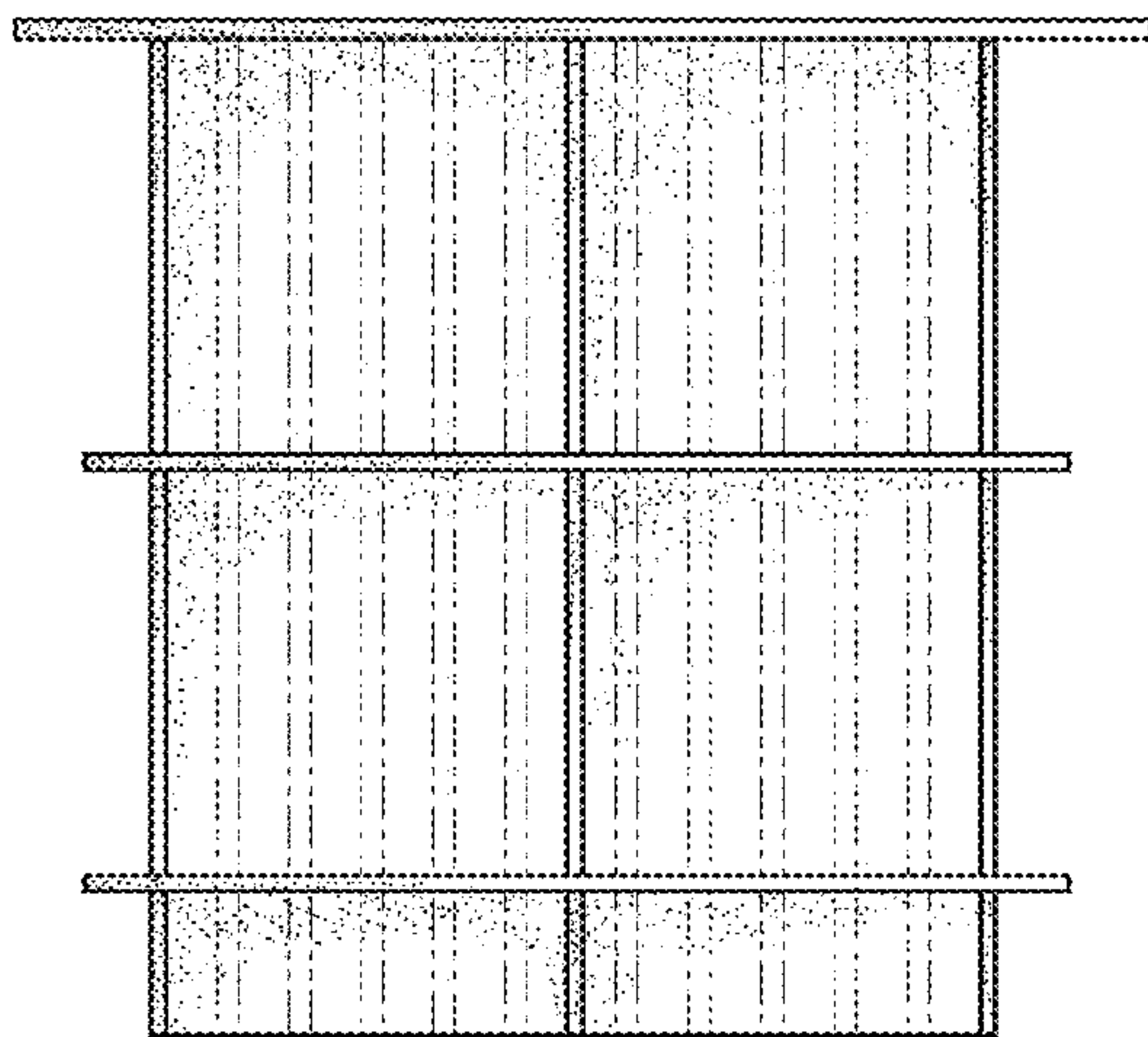
\* cited by examiner



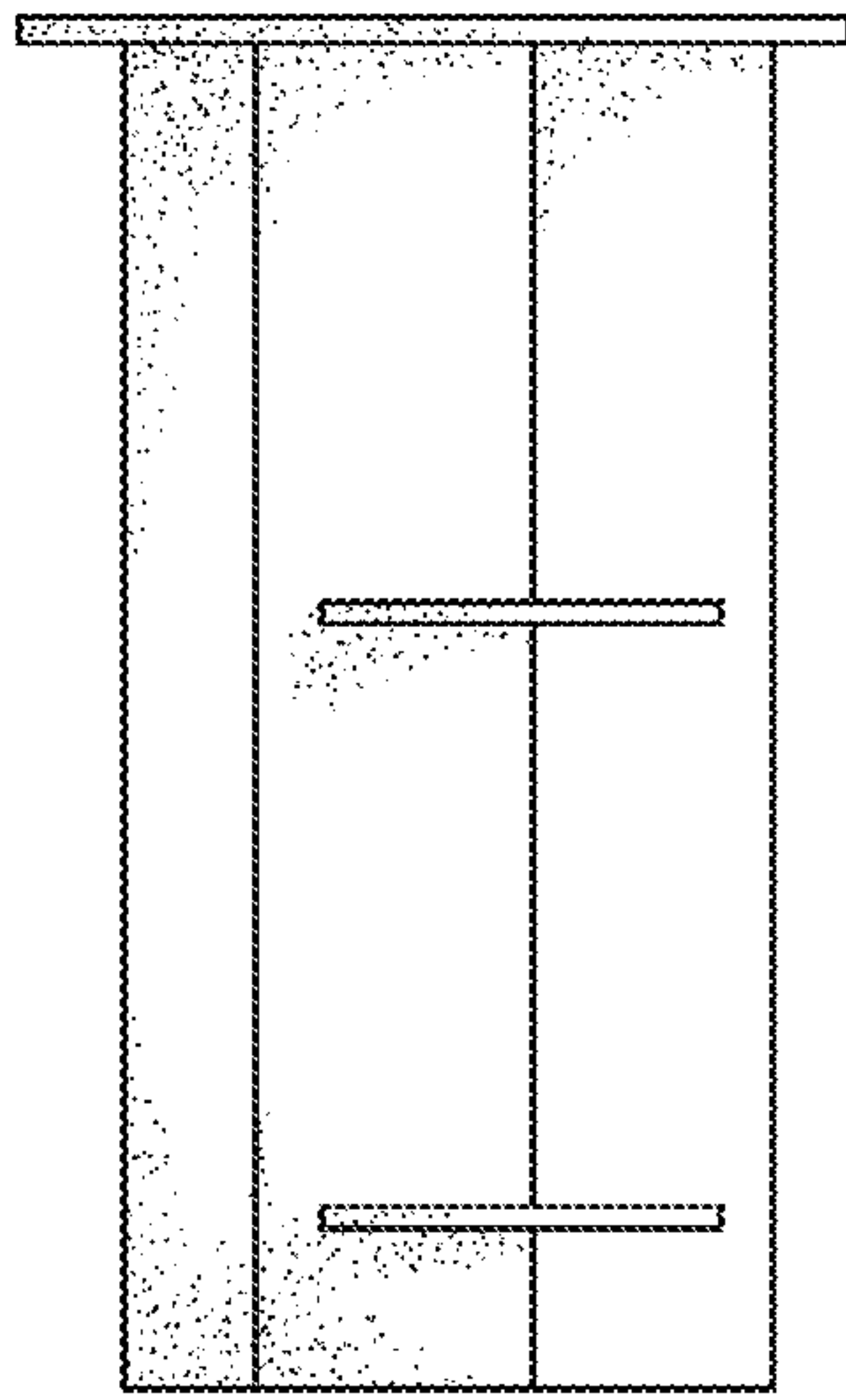
*Fig. 1*



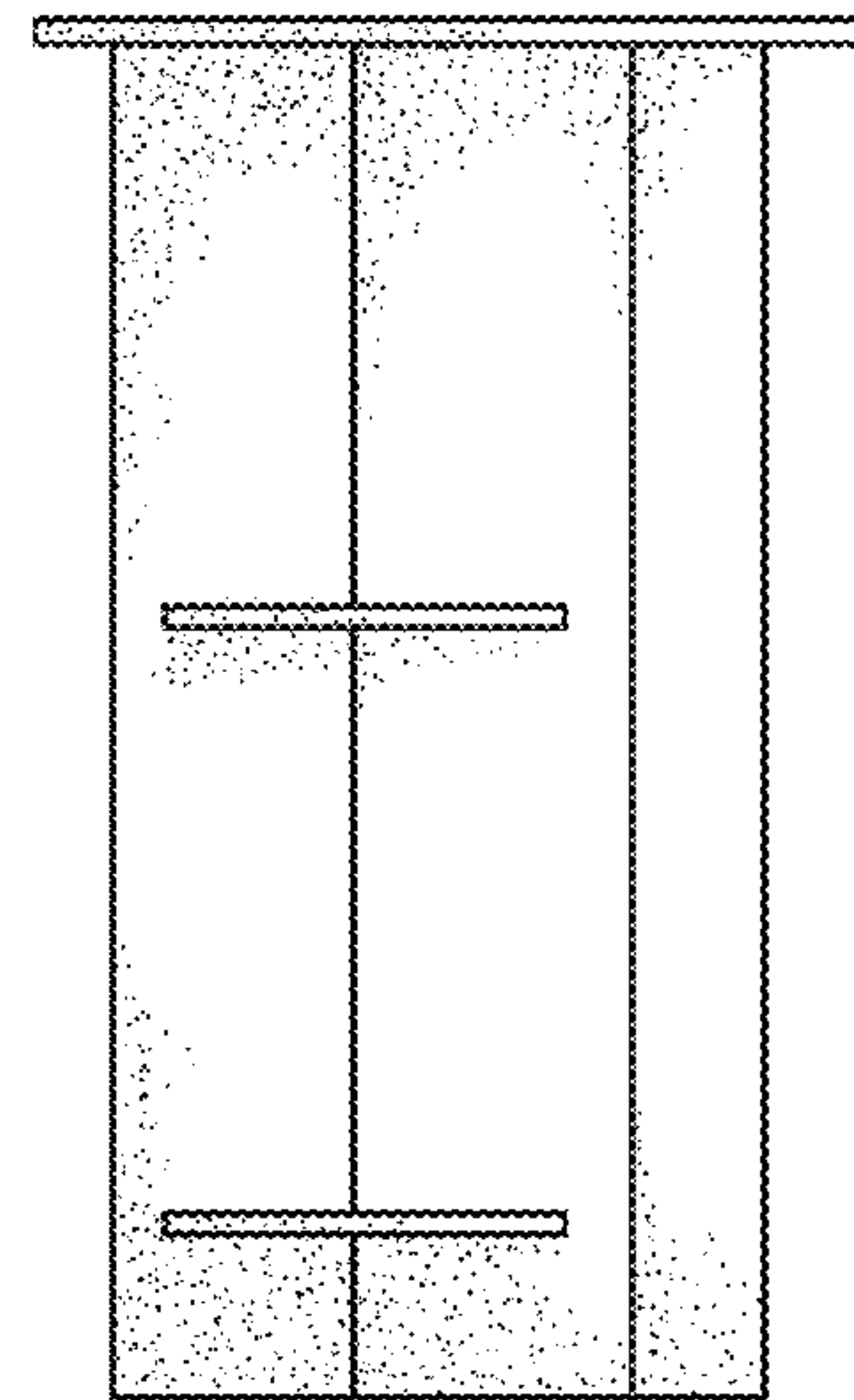
*Fig. 2*



*Fig. 3*

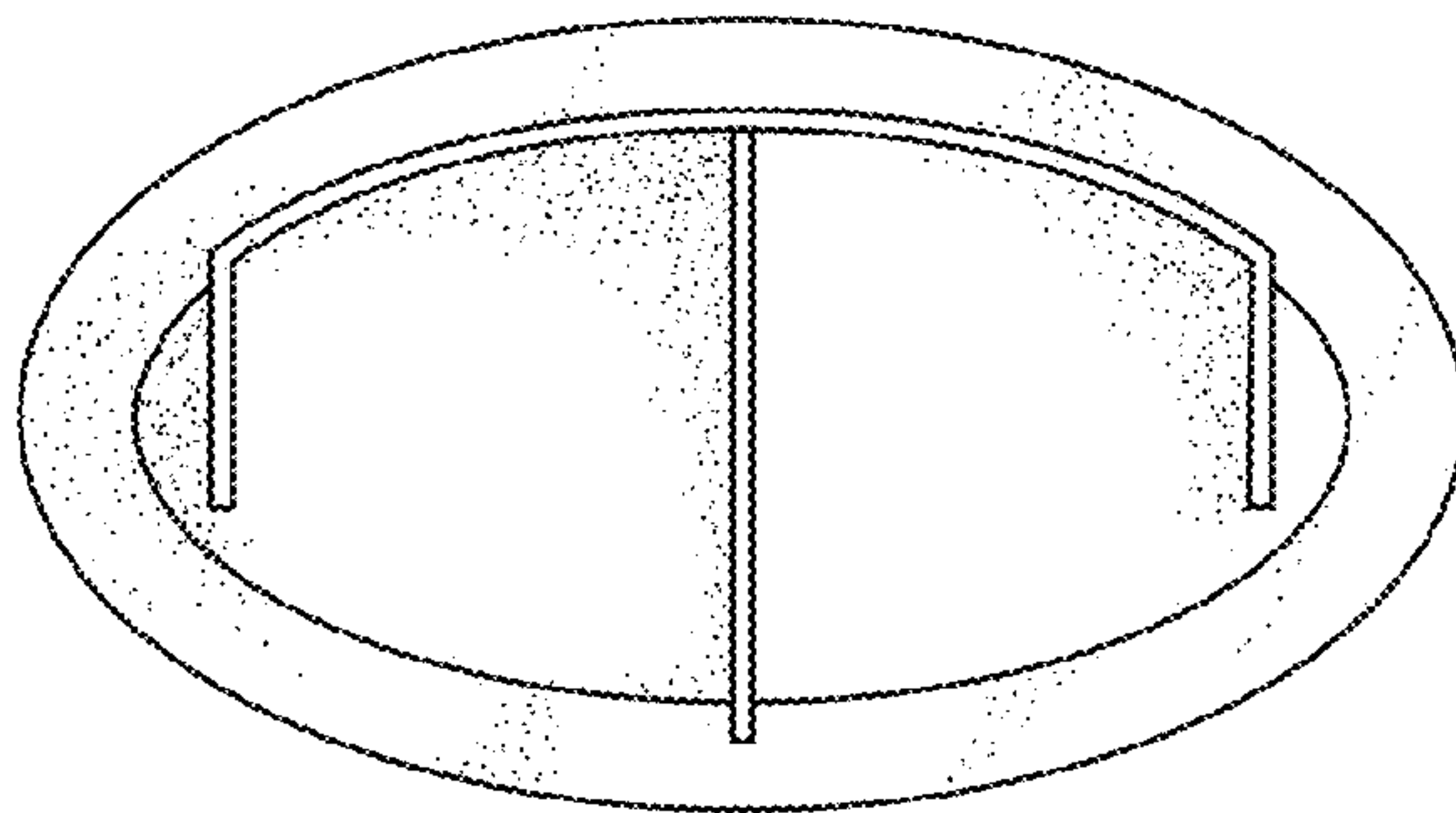
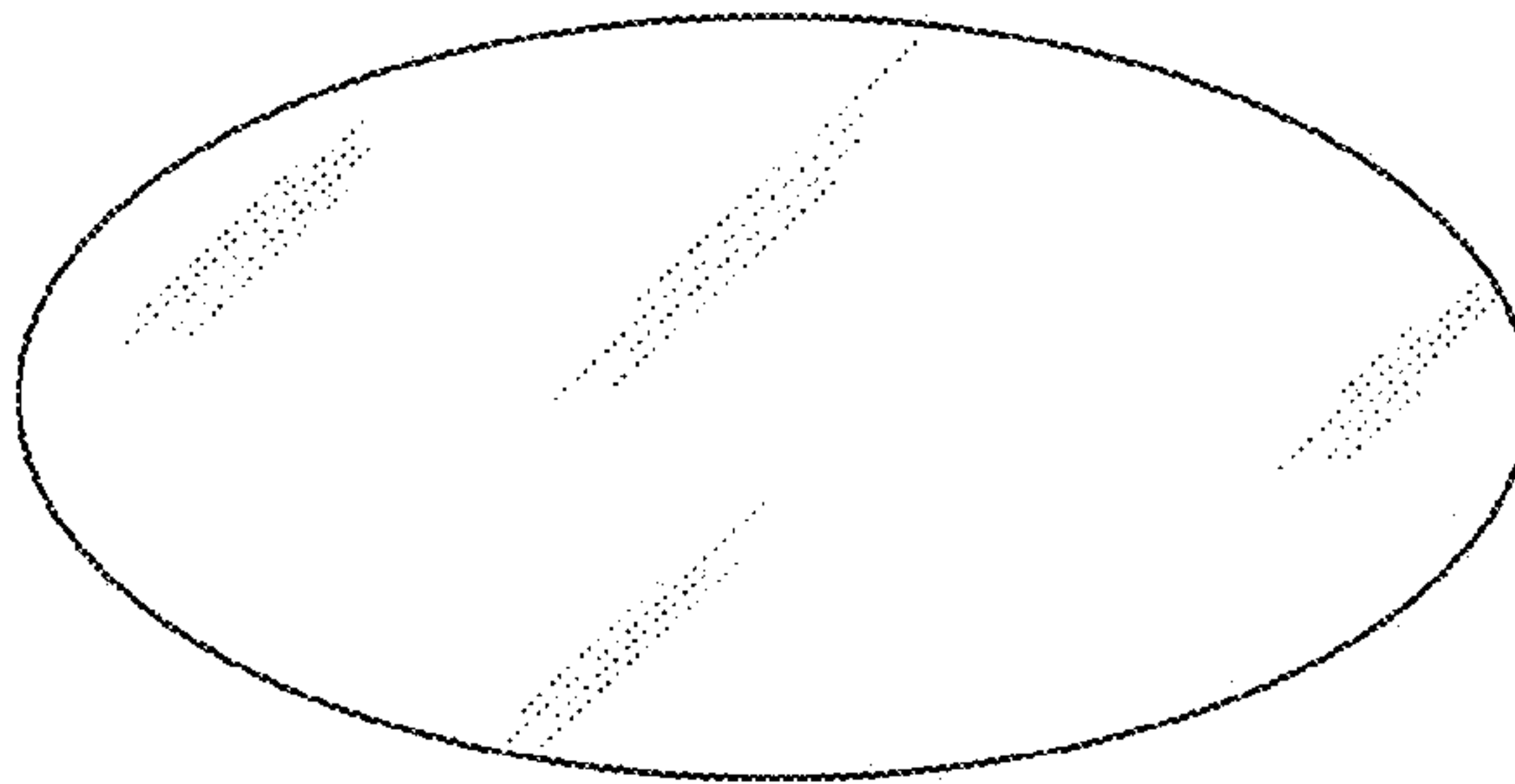


*Fig. 4*



*Fig. 5*

*Fig. 6*



*Fig. 7*