



US00D689275S

(12) **United States Design Patent**
Mahoney

(10) **Patent No.:** **US D689,275 S**

(45) **Date of Patent:** **** Sep. 10, 2013**

(54) **FOOTWEAR**

(75) Inventor: **Christopher J. Mahoney**, Concord, MA
(US)

(73) Assignee: **Saucony IP Holdings LLC**, Rockford,
MI (US)

(**) Term: **14 Years**

(21) Appl. No.: **29/410,191**

(22) Filed: **Jan. 5, 2012**

(51) **LOC (9) Cl.** **02-99**

(52) **U.S. Cl.**

USPC **D2/959**; D2/947

(58) **Field of Classification Search**

USPC D2/902, 906-908, 944, 947, 951,
D2/959, 969, 972-974; 36/45, 50.1, 77 M,
36/77 R, 83, 88, 113, 114, 126-131, 25 R-25 A
See application file for complete search history.

(56) **References Cited**

U.S. PATENT DOCUMENTS

D281,459 S *	11/1985	Parker	D2/959
D440,388 S *	4/2001	Clegg	D2/972
D440,390 S *	4/2001	McCourt	D2/972
D440,393 S *	4/2001	Mervar	D2/972
D495,868 S *	9/2004	McDowell	D2/972

D519,720 S *	5/2006	Lin	D2/907
D586,993 S *	2/2009	Banik et al.	D2/959
D651,787 S *	1/2012	Mahoney	D2/908

* cited by examiner

Primary Examiner — Dominic Simone

(74) *Attorney, Agent, or Firm* — Warner Norcross & Judd
LLP

(57) **CLAIM**

The ornamental design for footwear, as shown and described.

DESCRIPTION

FIG. 1 is a front-top perspective view of the footwear, showing the new design;
FIG. 2 is a bottom perspective view of the footwear of FIG. 1;
FIG. 3 is a lateral side view of the footwear of FIG. 1;
FIG. 4 is a medial side view of the footwear of FIG. 1;
FIG. 5 is a front view of the footwear of FIG. 1;
FIG. 6 is a rear view of the footwear of FIG. 1;
FIG. 7 is a top plan view of the footwear of FIG. 1; and,
FIG. 8 is a bottom plan view of the footwear of FIG. 1.
The drawings show the design of footwear suitable for being worn on a right foot. The ornamental design also includes the mirror images of drawings, i.e., the design of footwear suitable for being worn on the left foot. The broken lines in the drawing views form no part of the claimed design.

1 Claim, 7 Drawing Sheets

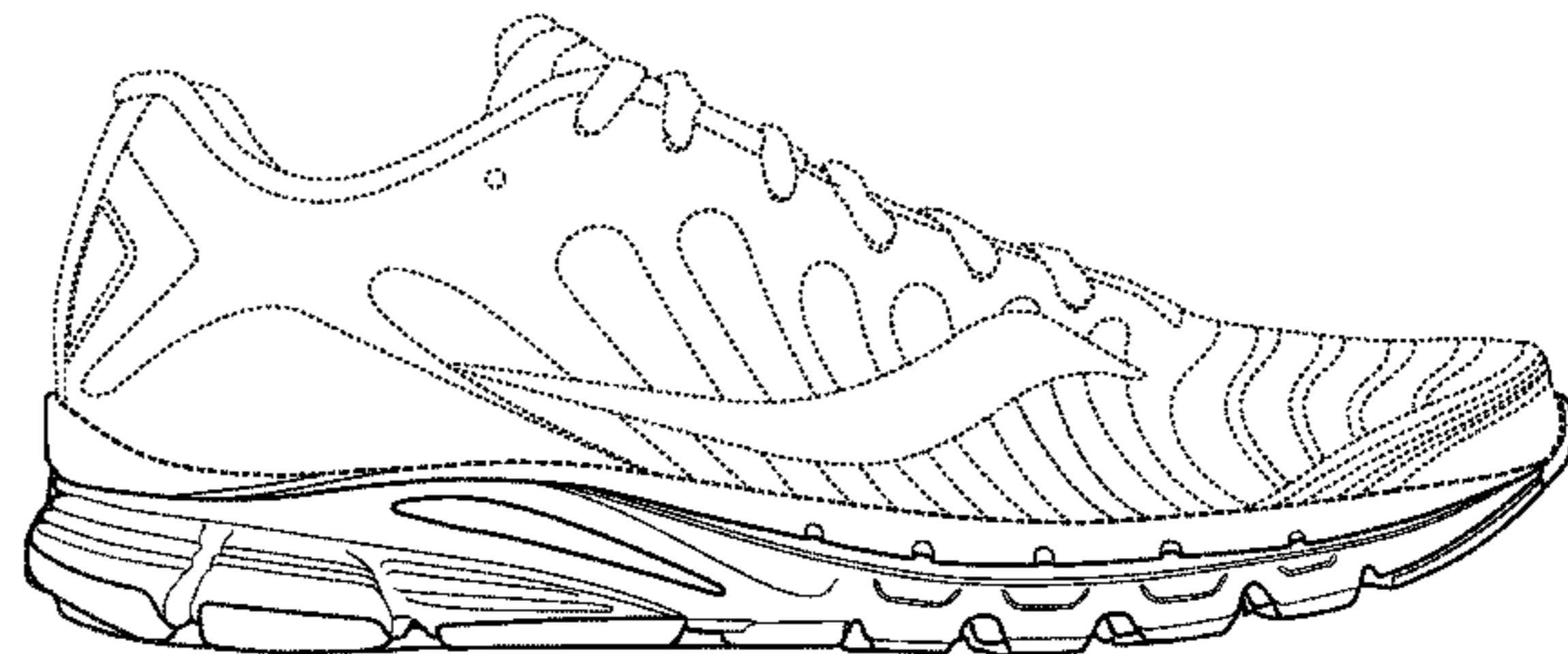
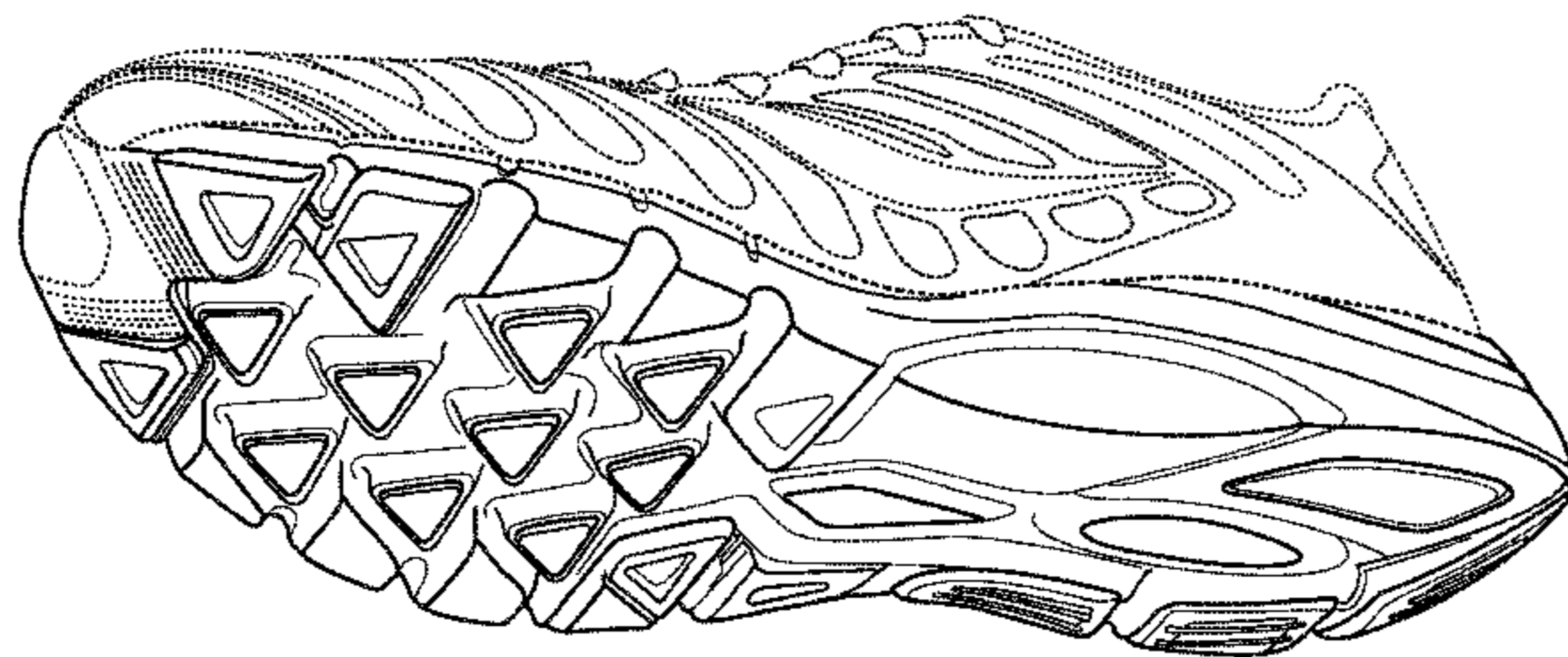

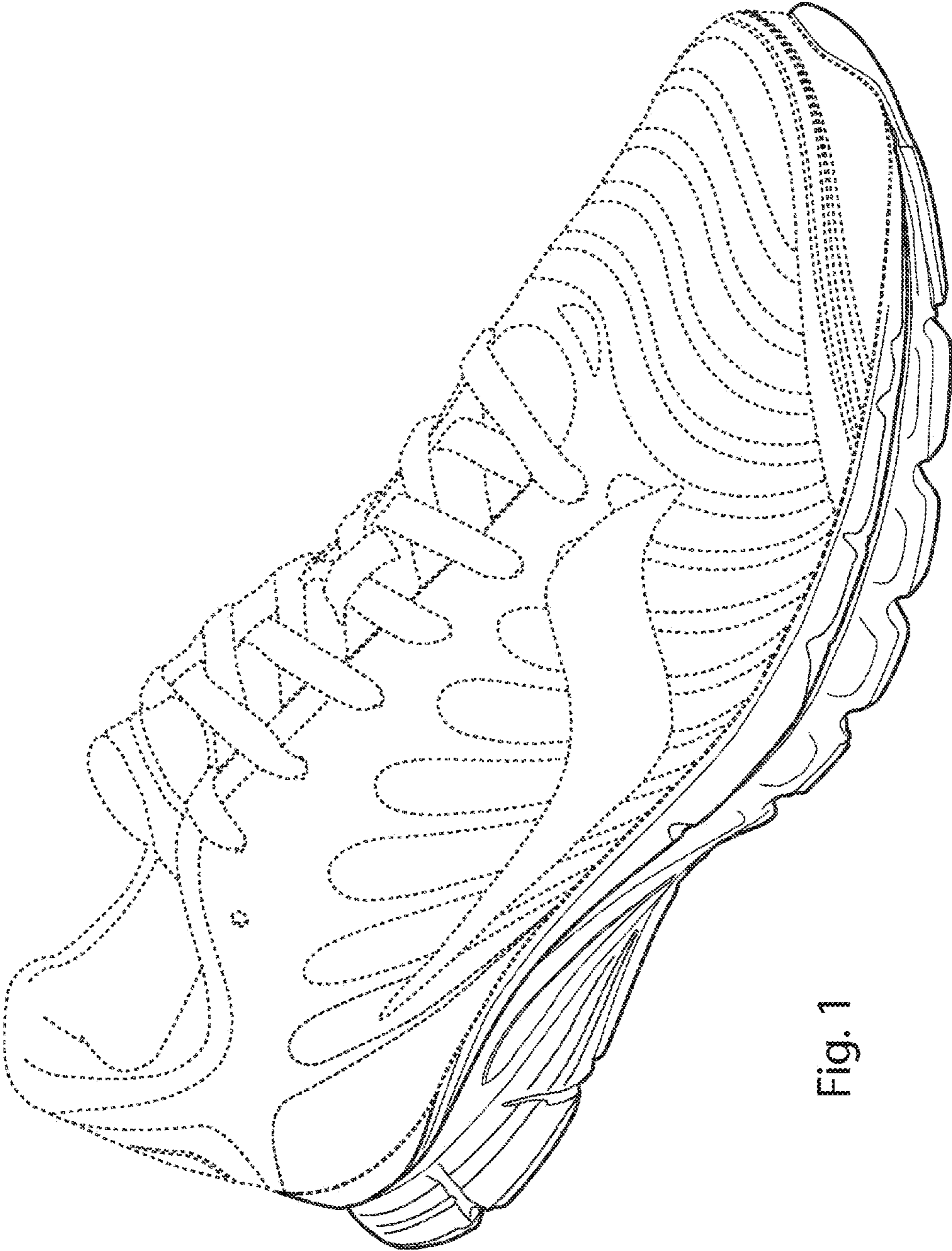

Fig. 1

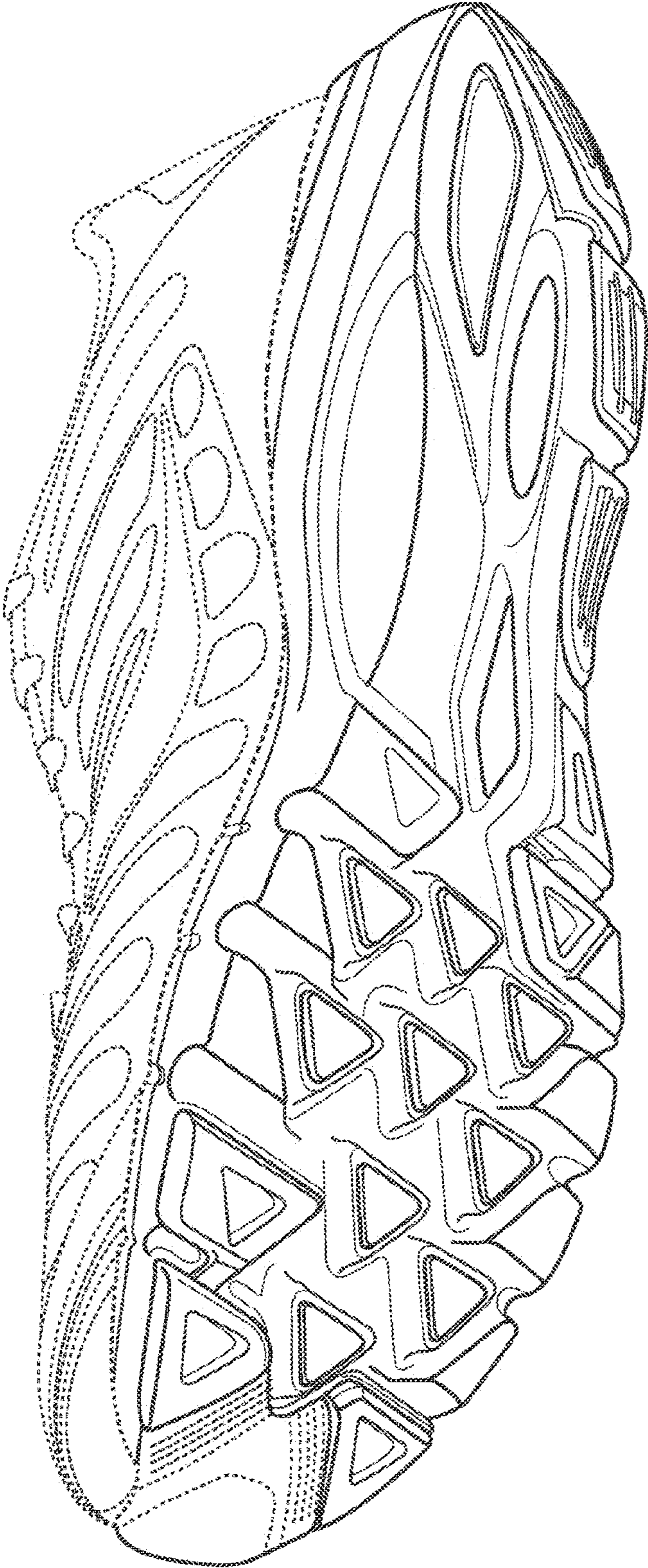

Fig. 2

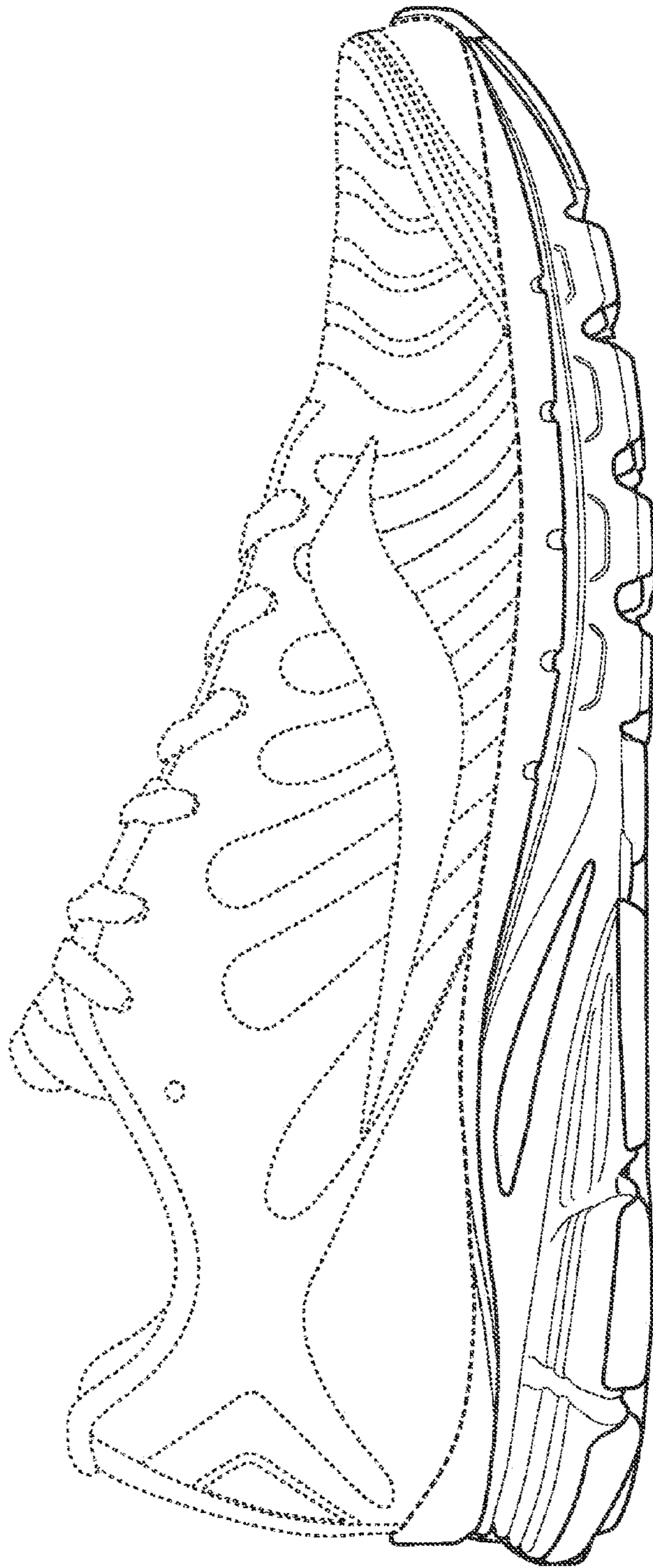

Fig. 3

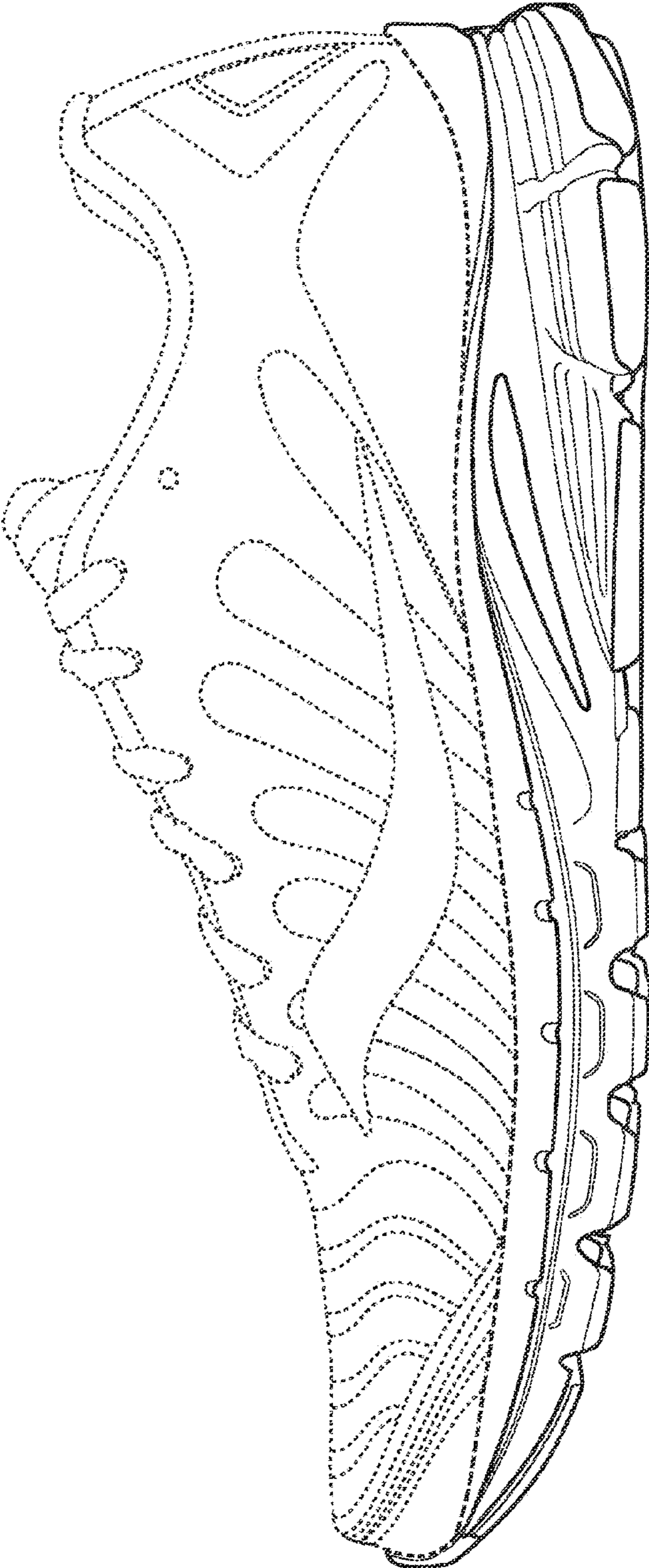

Fig. 4

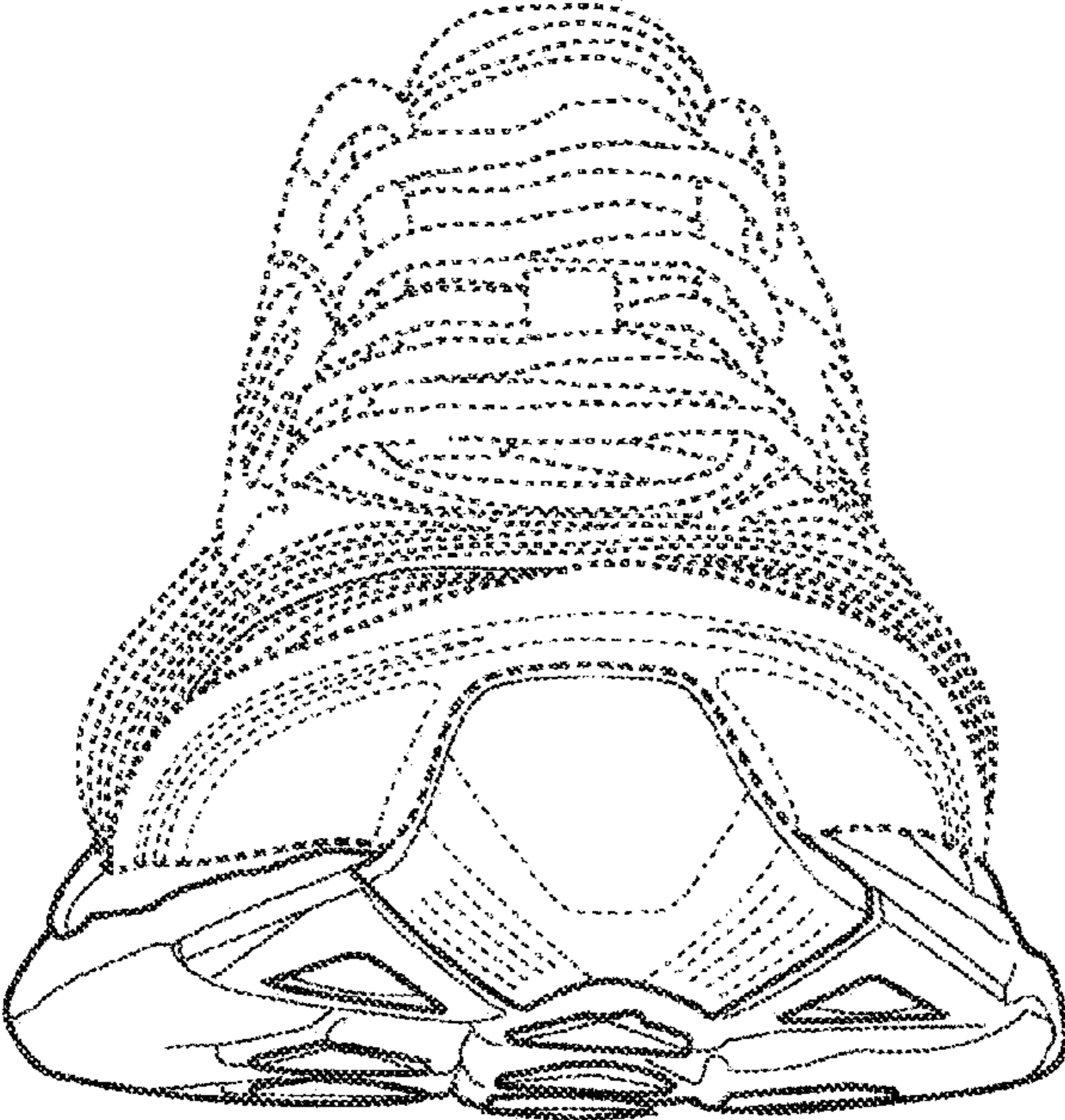

Fig. 5

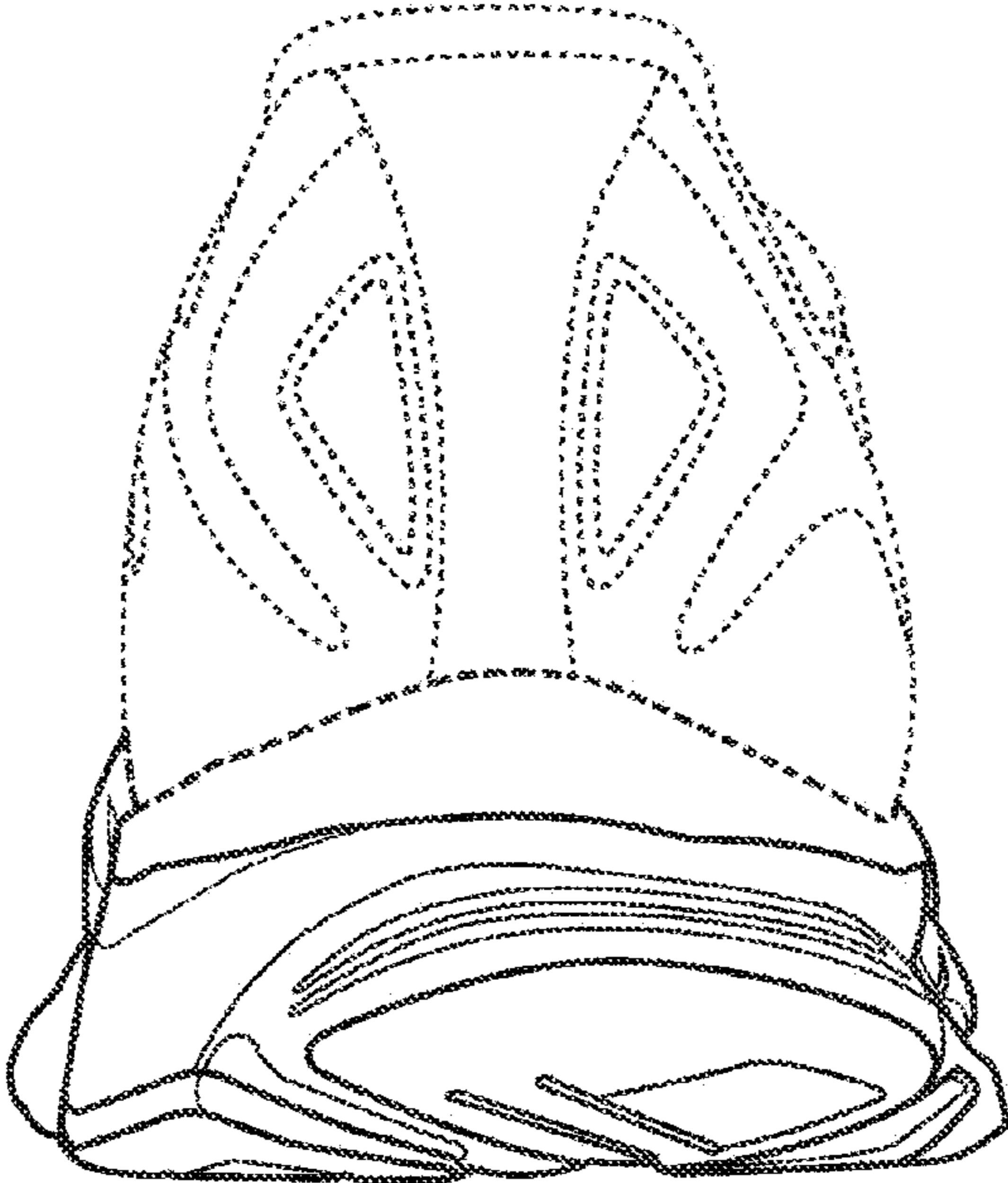

Fig. 6

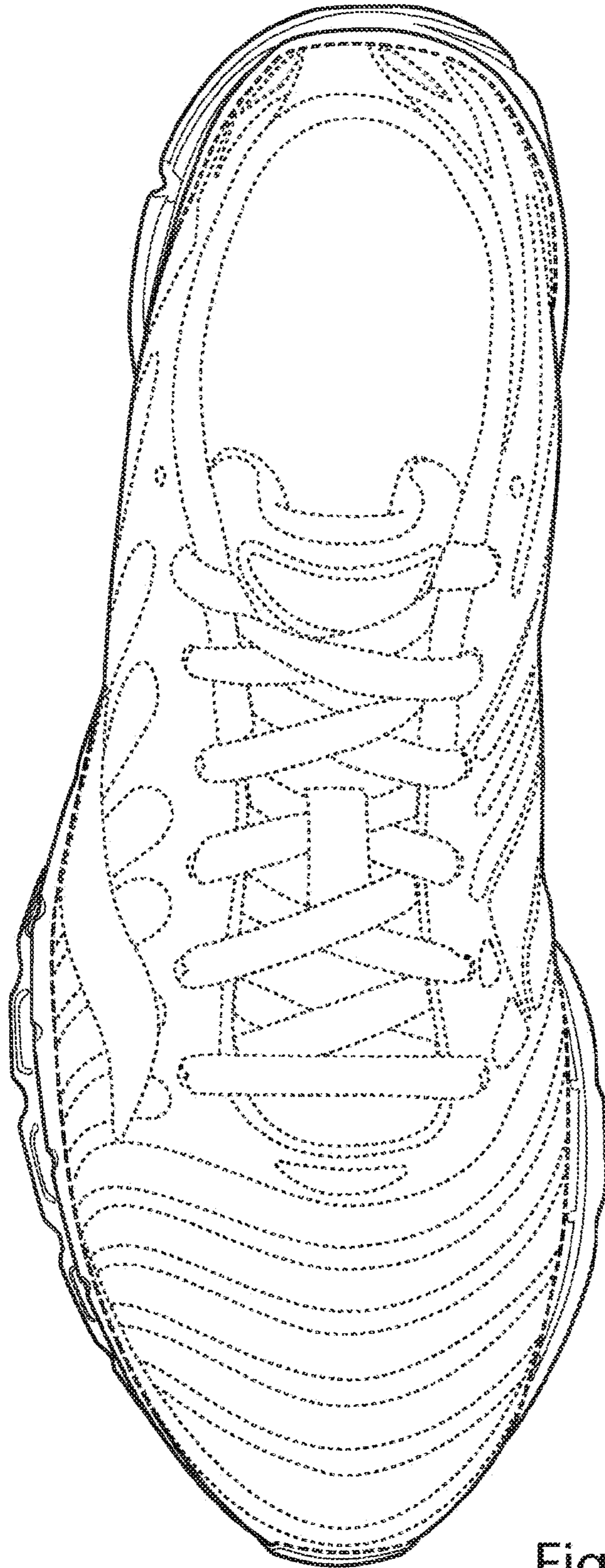

Fig. 7

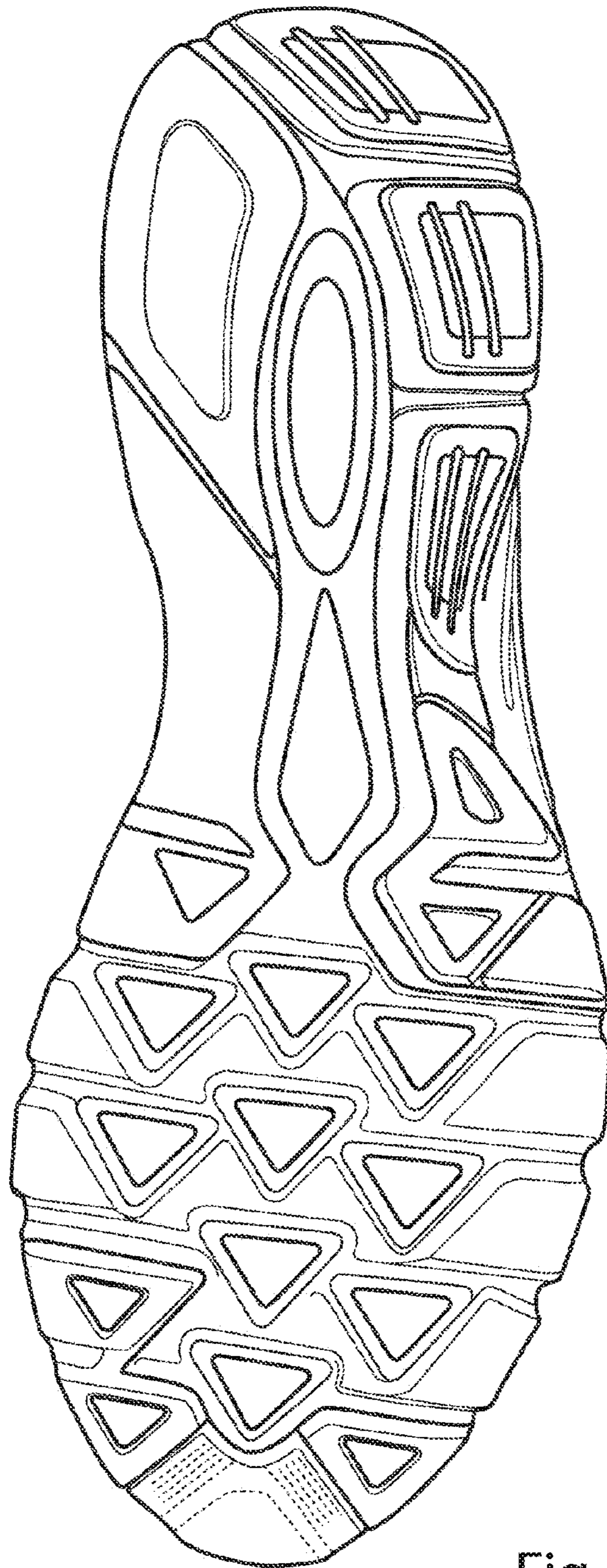

Fig. 8