



US00D689262S

(12) **United States Design Patent**
Passman

(10) **Patent No.:** **US D689,262 S**

(45) **Date of Patent:** **** Sep. 10, 2013**

(54) **VEST**

(75) **Inventor:** **Daniel Ira Passman**, Farmington Hills,
MI (US)

(73) **Assignee:** **Passman Enterprises, LLC**, Walled
Lake, MI (US)

(**) **Term:** **14 Years**

(21) **Appl. No.:** **29/427,943**

(22) **Filed:** **Jul. 24, 2012**

(51) **LOC (9) Cl.** **02-02**

(52) **U.S. Cl.**
USPC **D2/829; D29/101.4**

(58) **Field of Classification Search**
USPC D2/829, 830, 857, 861; D29/101.4;
2/94, 102; 224/576
See application file for complete search history.

(56) **References Cited**

U.S. PATENT DOCUMENTS

2,986,743	A	6/1961	Eilen et al.	
3,055,133	A	9/1962	Anderson et al.	
D235,489	S *	6/1975	Spitz	D29/101.1
D263,006	S *	2/1982	Boker	D2/829
D315,632	S *	3/1991	Boyle	D2/829

D426,937	S *	6/2000	Auster et al.	D2/830
D461,036	S *	8/2002	Forbes	D2/828
7,454,856	B2	11/2008	Passman	
7,886,368	B2 *	2/2011	Hood	2/102
2007/0199126	A1 *	8/2007	Mahony	2/69
2010/0031417	A1 *	2/2010	Grilliot et al.	2/102

* cited by examiner

Primary Examiner — Ian Simmons

Assistant Examiner — Eleni H Aldridge

(74) *Attorney, Agent, or Firm* — Harness, Dickey & Pierce,
P.L.C.

(57) **CLAIM**

The ornamental design for a vest, as shown and described.

DESCRIPTION

FIG. 1 is a front perspective view of an embodiment of a vest showing my new design;
FIG. 2 is a front view thereof;
FIG. 3 is a first side thereof;
FIG. 4 is a second side thereof; and,
FIG. 5 is a rear view thereof.
The partial mesh samples shown along the posterior and anterior panels indicate a continuous mesh pattern between the partial mesh samples illustrated. The dash broken lines in FIGS. 1-4 indicate stitching and form a part of the claimed design.

1 Claim, 5 Drawing Sheets

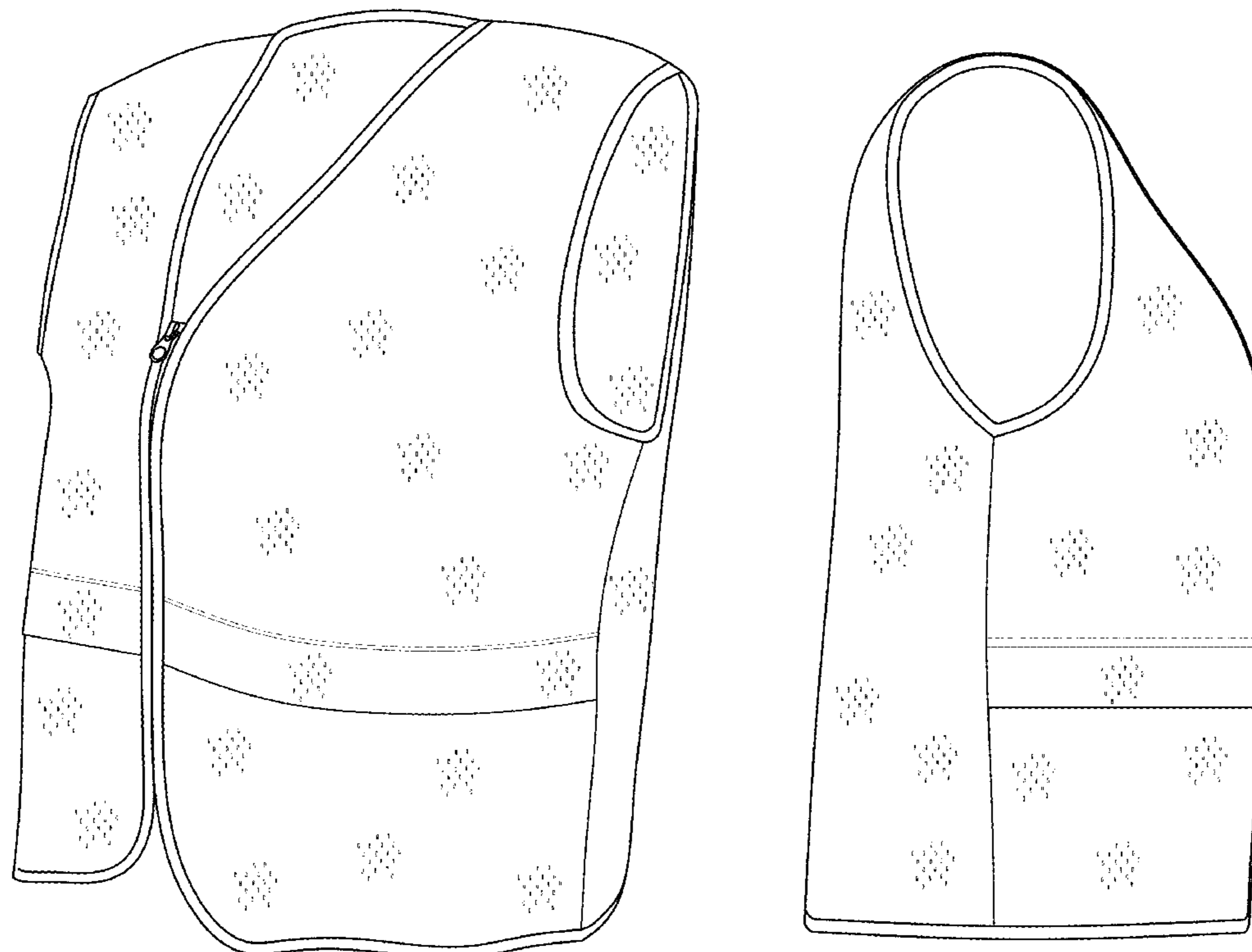

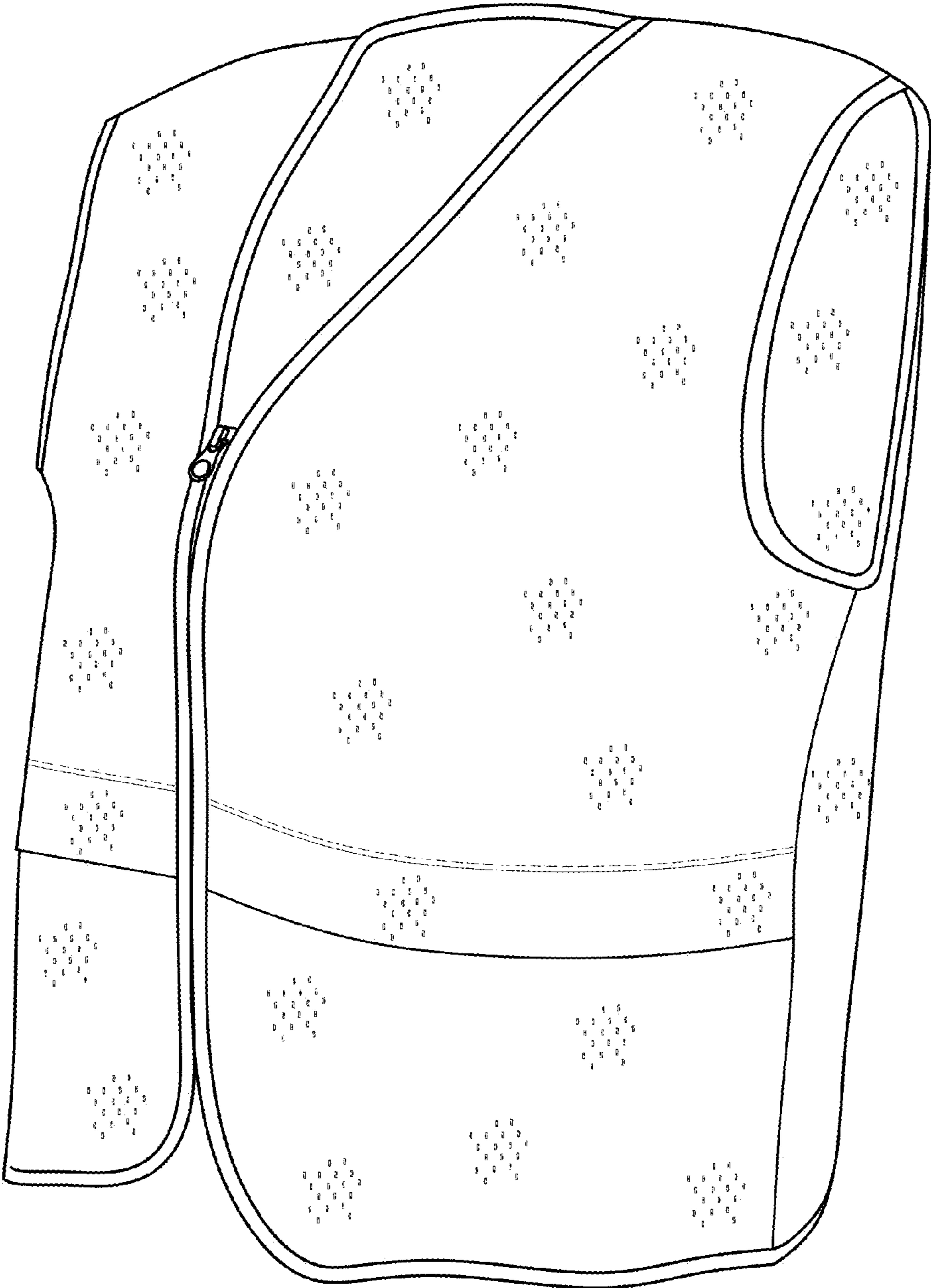

FIG - 1

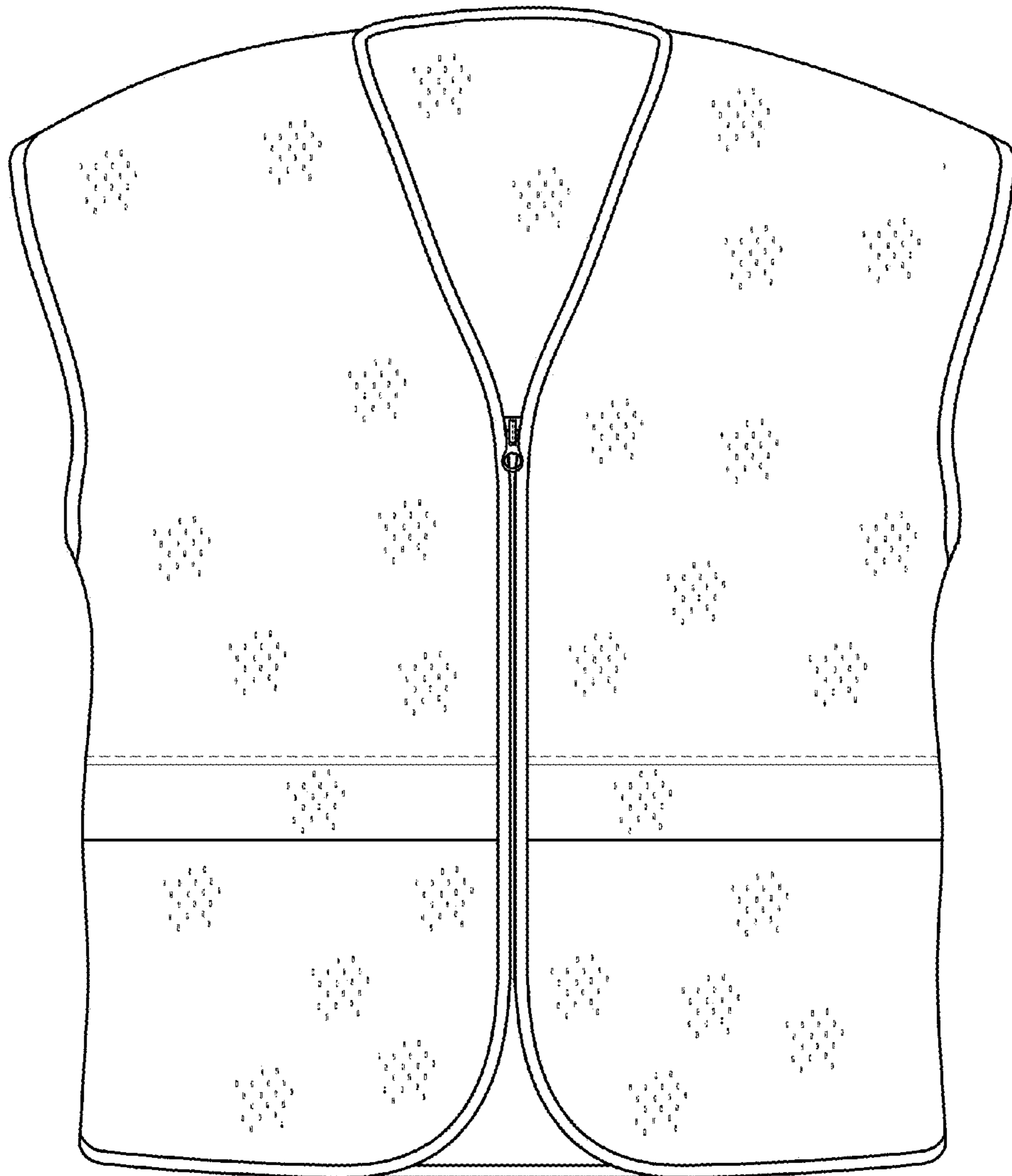

FIG - 2

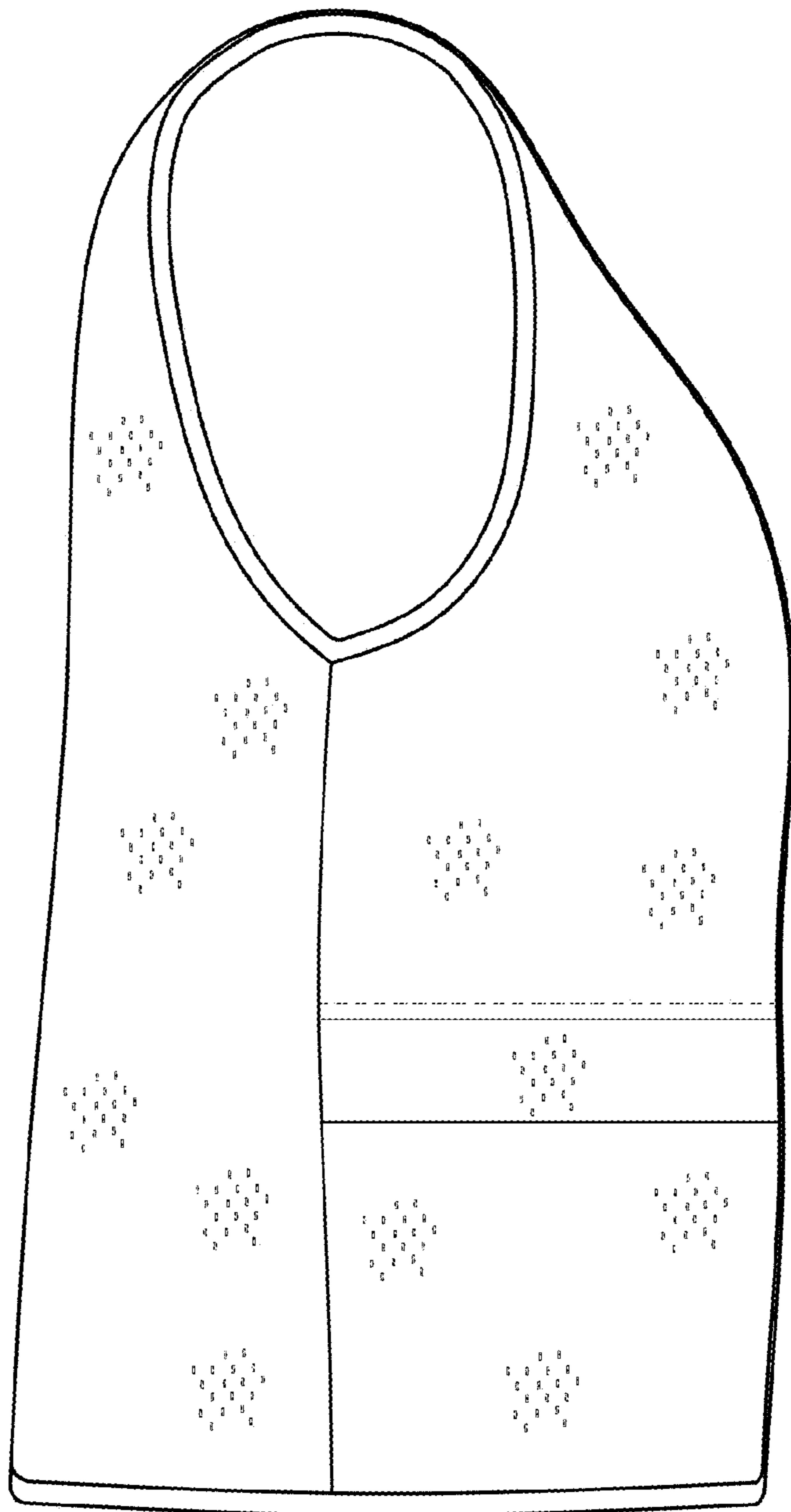

FIG - 3

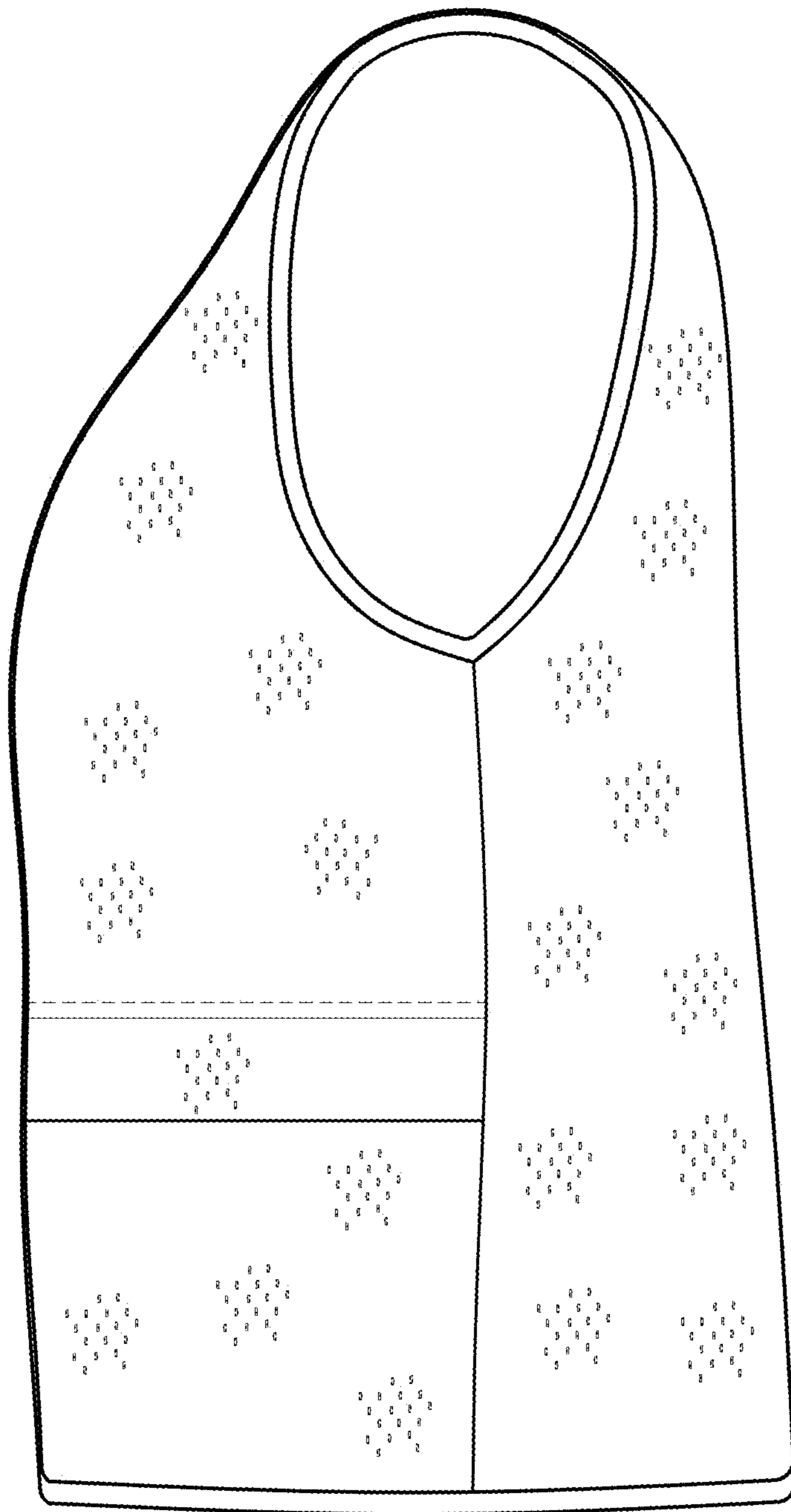

FIG - 4



FIG - 5

UNITED STATES PATENT AND TRADEMARK OFFICE
CERTIFICATE OF CORRECTION

PATENT NO. : D689,262 S
APPLICATION NO. : 29/427943
DATED : September 10, 2013
INVENTOR(S) : Daniel Ira Passman

Page 1 of 1

It is certified that error appears in the above-identified patent and that said Letters Patent is hereby corrected as shown below:

Title page, Description, delete "FIG. 3 is a first side thereof;" and insert --FIG. 3 is a first side view thereof;--

Title page, Description, delete "FIG. 4 is a second side thereof; and," an insert --FIG. 4 is a second side view thereof; and,--

Signed and Sealed this
Fourteenth Day of January, 2014



Michelle K. Lee
Deputy Director of the United States Patent and Trademark Office