



US00D689212S

(12) **United States Design Patent**
Chyan et al.

(10) **Patent No.:** **US D689,212 S**

(45) **Date of Patent:** **** Sep. 3, 2013**

(54) **LED LIGHT SOURCE**

(75) Inventors: **Yu-Hou Chyan**, Miao-Li (TW);
Ya-Ming Guan, Shenzhen (CN);
Kuan-Hong Hsieh, Miao-Li (TW);
Te-Sheng Chen, Miao-Li (TW)

(73) Assignee: **Foxsemicon Integrated Technology, Inc.**, Chu-Nan, Miao-Li Hsien (TW)

(**) Term: **14 Years**

(21) Appl. No.: **29/412,551**

(22) Filed: **Feb. 4, 2012**

(30) **Foreign Application Priority Data**

Dec. 28, 2011 (CN) 2011 3 0502865

(51) **LOC (9) Cl.** **26-04**

(52) **U.S. Cl.**
USPC **D26/2**

(58) **Field of Classification Search**
USPC D26/1-4; 313/313, 315, 316, 317,
313/318, 493; 315/52, 53, 56, 57, 58
See application file for complete search history.

(56) **References Cited**

U.S. PATENT DOCUMENTS

D545,457 S * 6/2007 Chen D26/2
D566,300 S * 4/2008 Lo D26/2

D571,489 S * 6/2008 Opolka D26/2
D582,578 S * 12/2008 Tsai et al. D26/2
D584,428 S * 1/2009 Li et al. D26/2
D602,182 S * 10/2009 Foo D26/2
D673,698 S * 1/2013 Taylor et al. D26/2

* cited by examiner

Primary Examiner — Marcus Jackson

(74) *Attorney, Agent, or Firm* — Altis Law Group, Inc.

(57) **CLAIM**

The ornamental design for an LED light source, as shown and described.

DESCRIPTION

FIG. 1 is a perspective view of an LED light source showing our new design;

FIG. 2 is a front elevational view thereof;

FIG. 3 is a rear elevational view thereof;

FIG. 4 is a left side elevational view thereof;

FIG. 5 is a right side elevational view thereof;

FIG. 6 is a top plan view thereof;

FIG. 7 is a bottom plan view thereof;

FIG. 8 is a reference perspective view showing a state that the LED light source of FIG. 1 is used with a socket; and,

FIG. 9 is another reference perspective view showing a state that the LED light source of FIG. 1 is used with another socket.

The broken lines in the drawings are employed for illustrative purposes only and form no part of the claimed design.

1 Claim, 9 Drawing Sheets

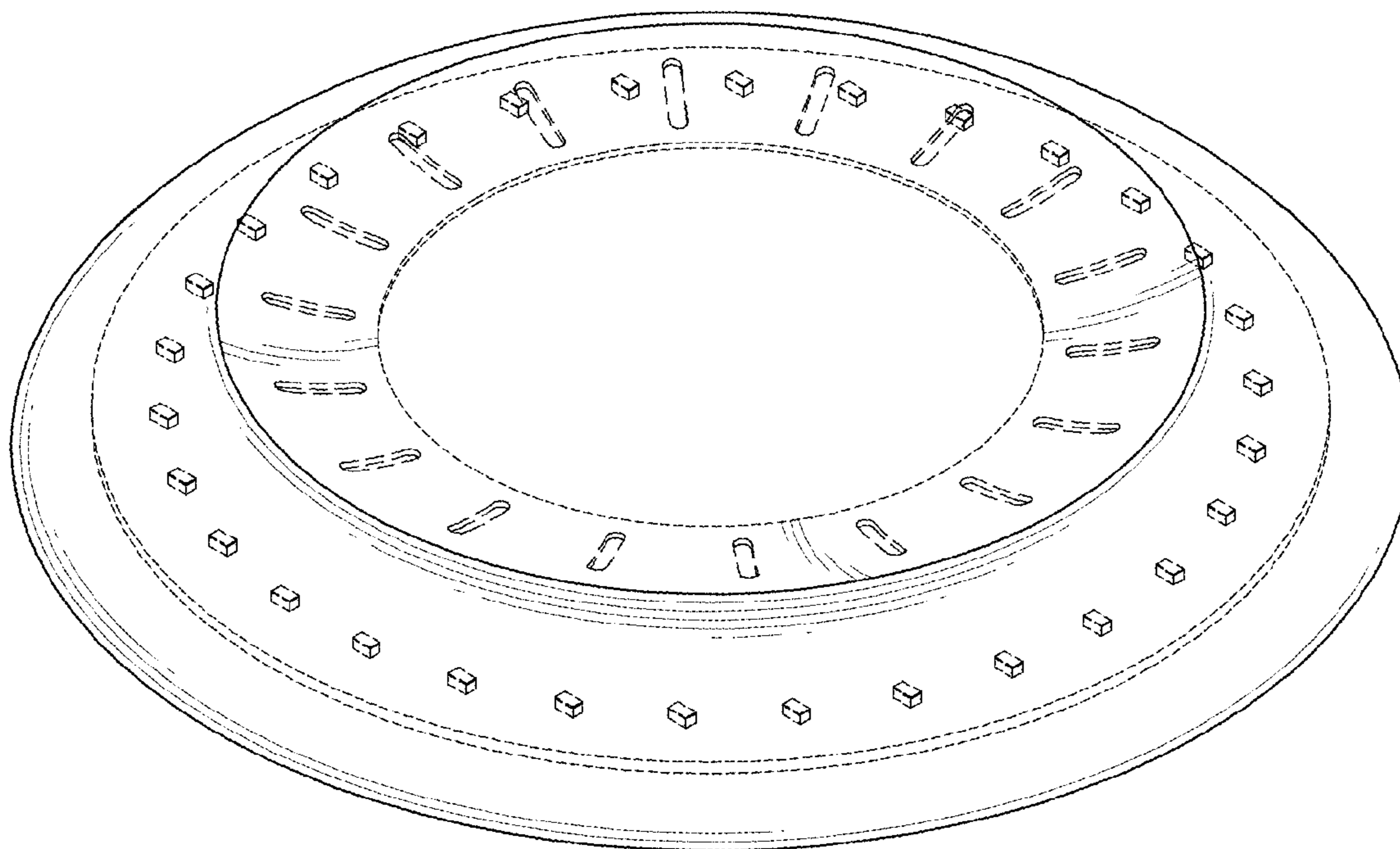

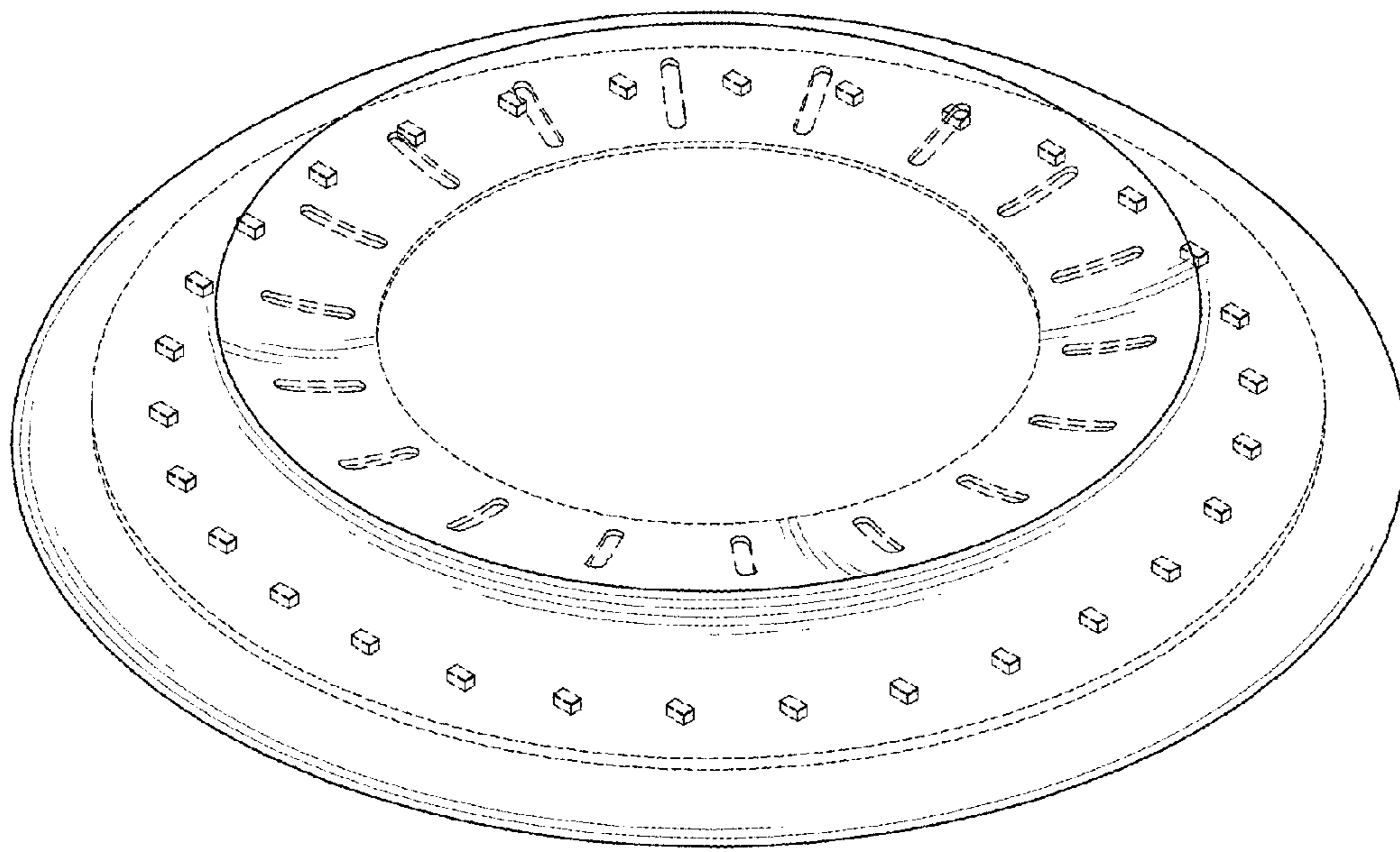

FIG. 1

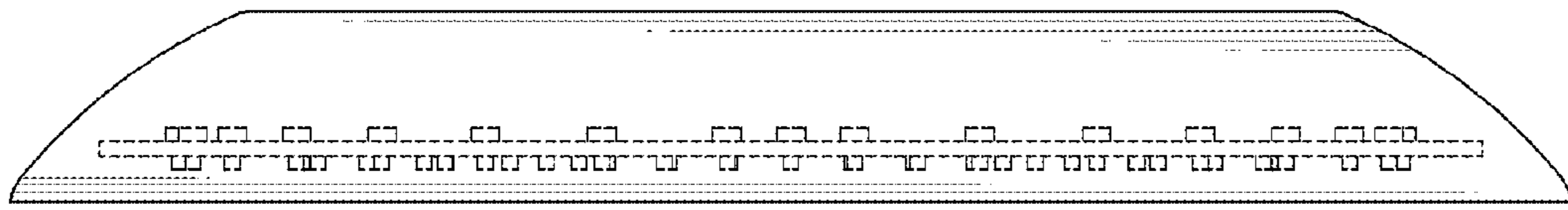

FIG. 2

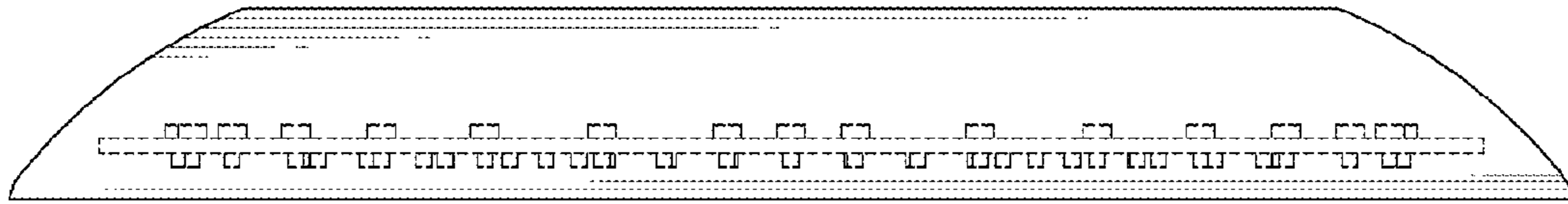

FIG. 3

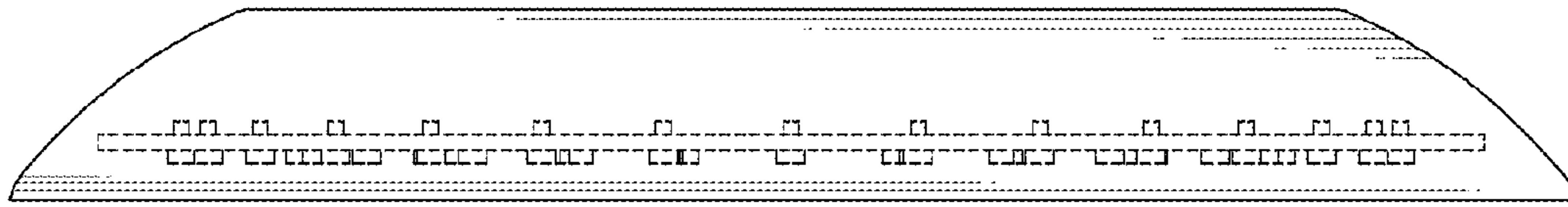

FIG. 4

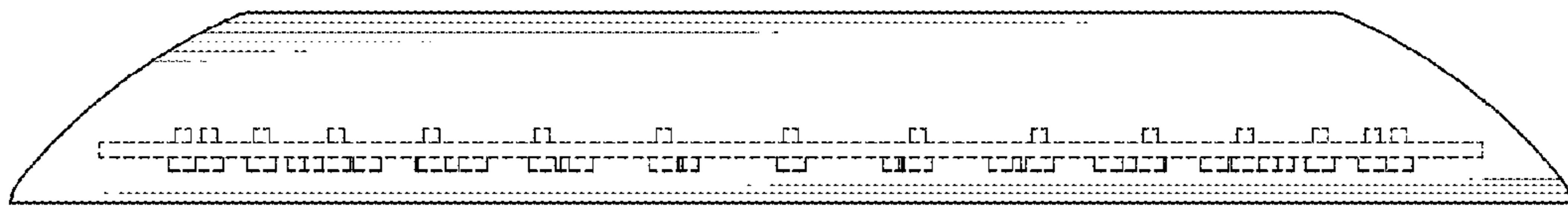

FIG. 5

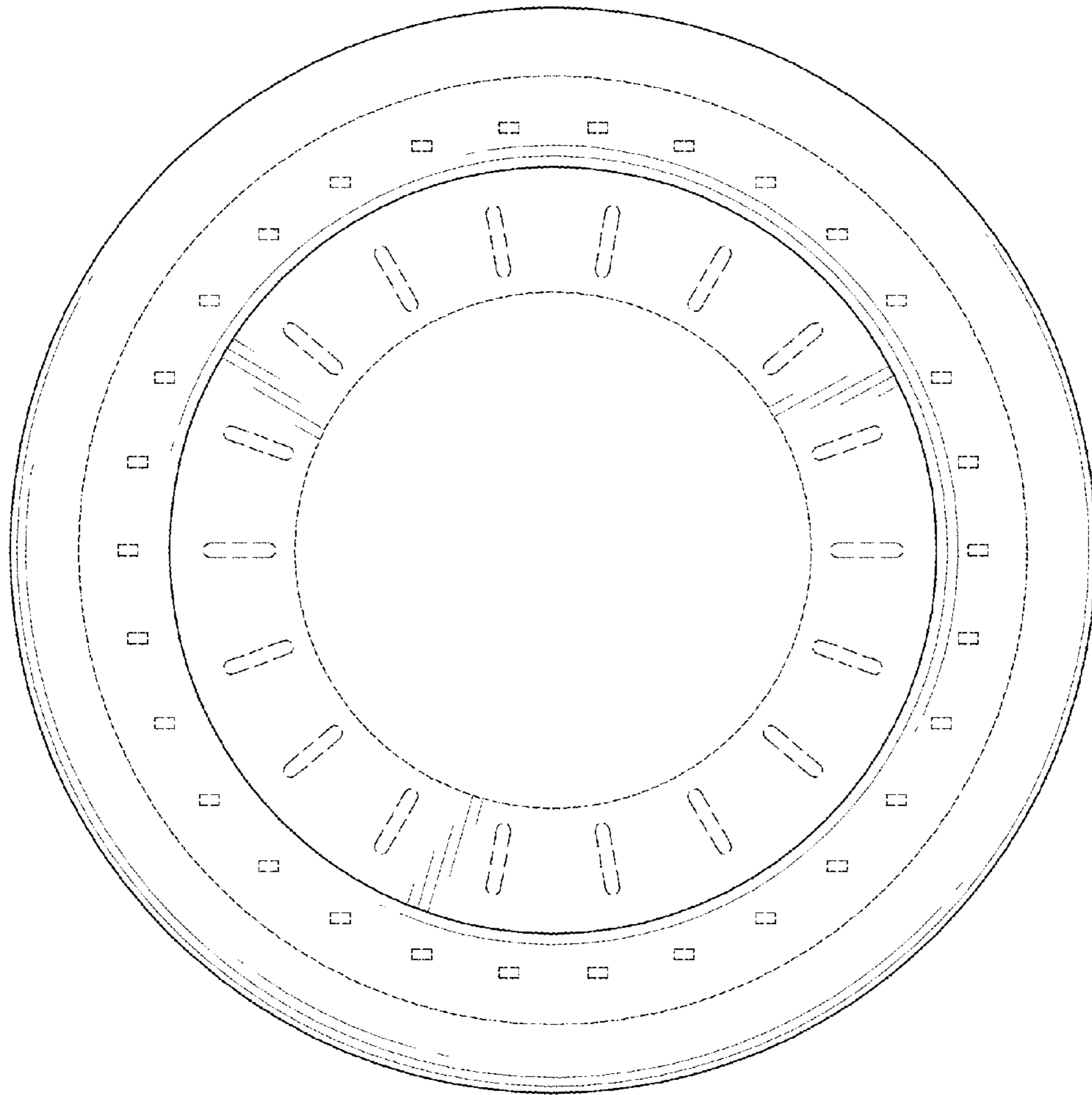

FIG. 6

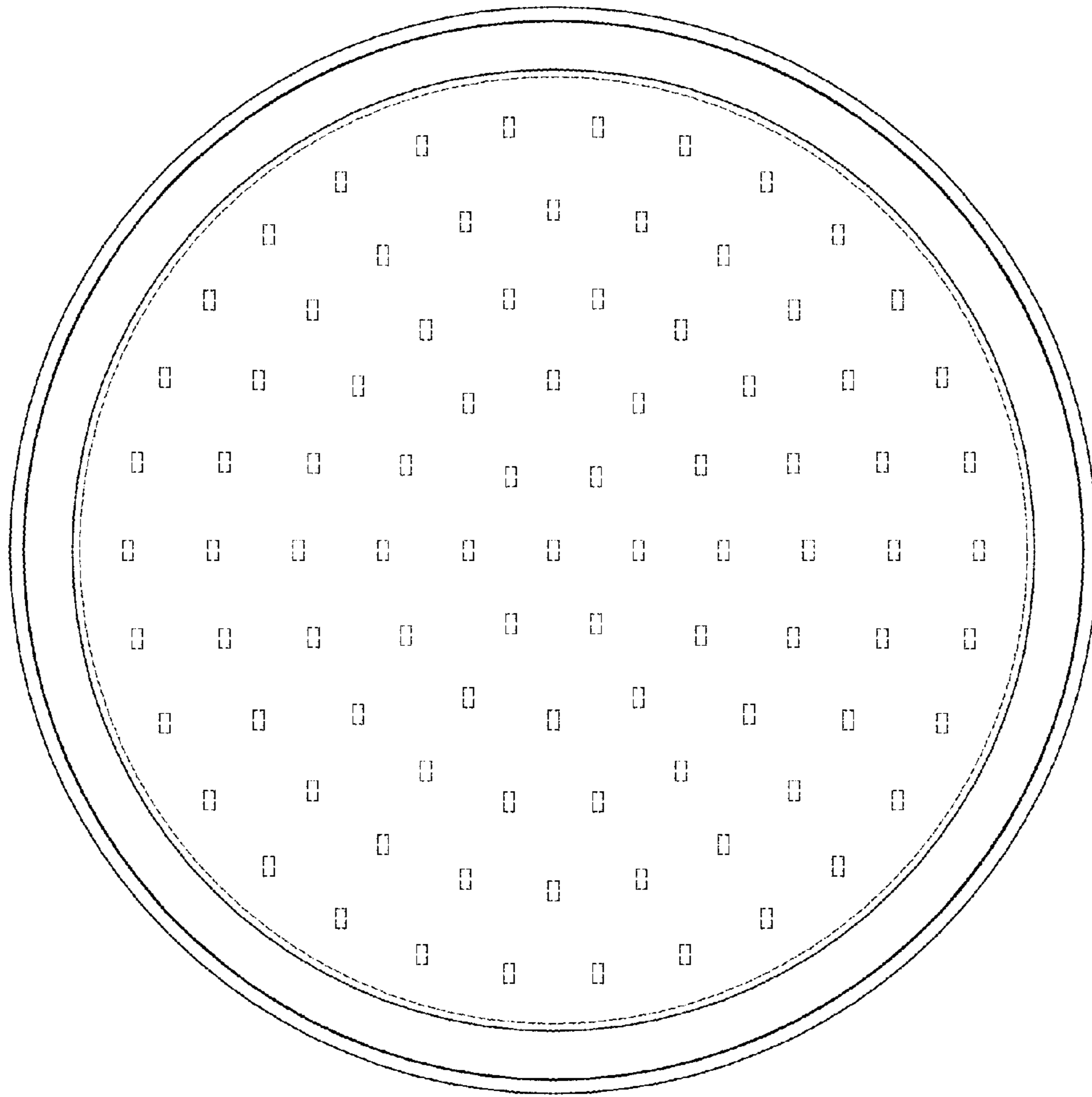

FIG. 7

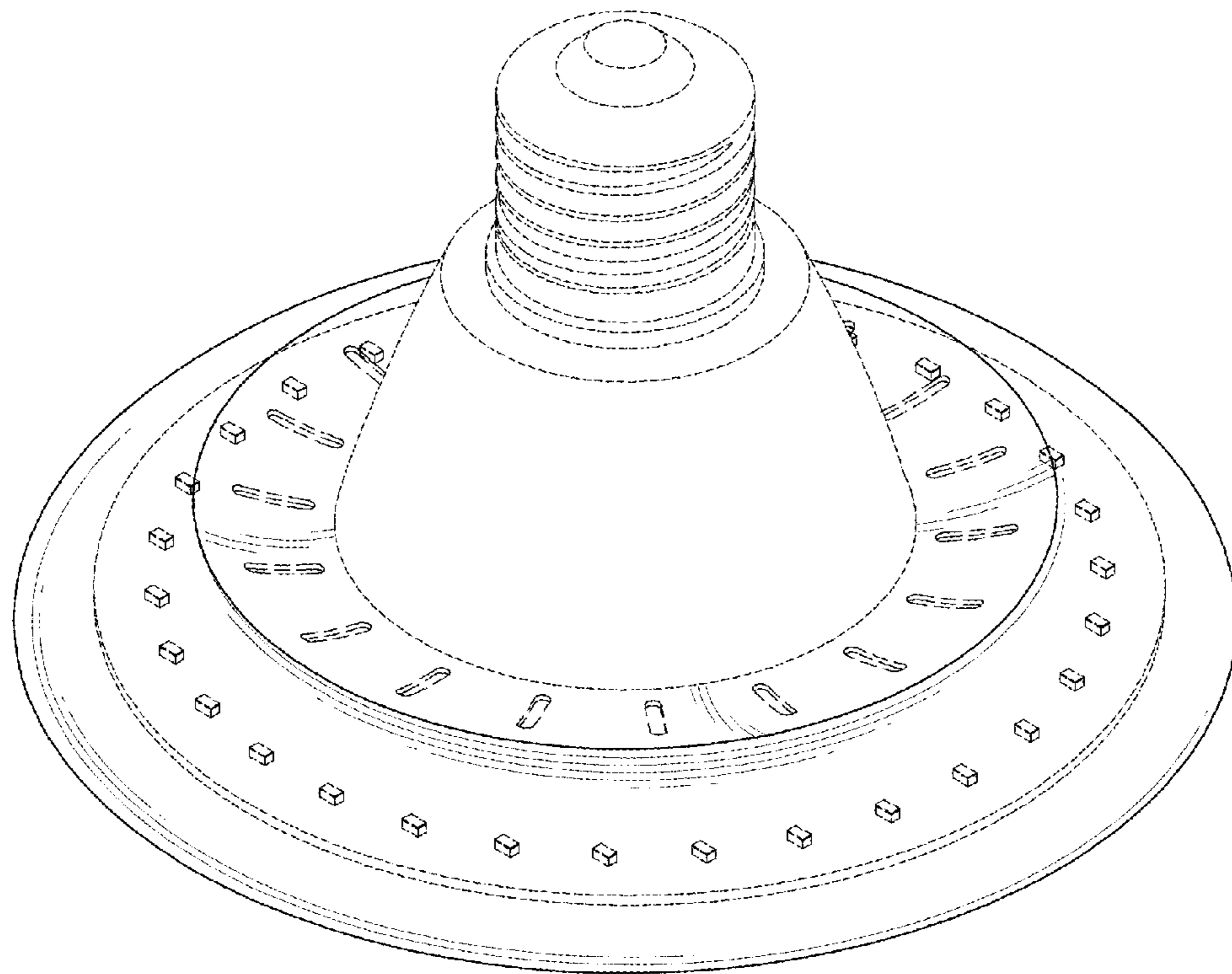

FIG. 8

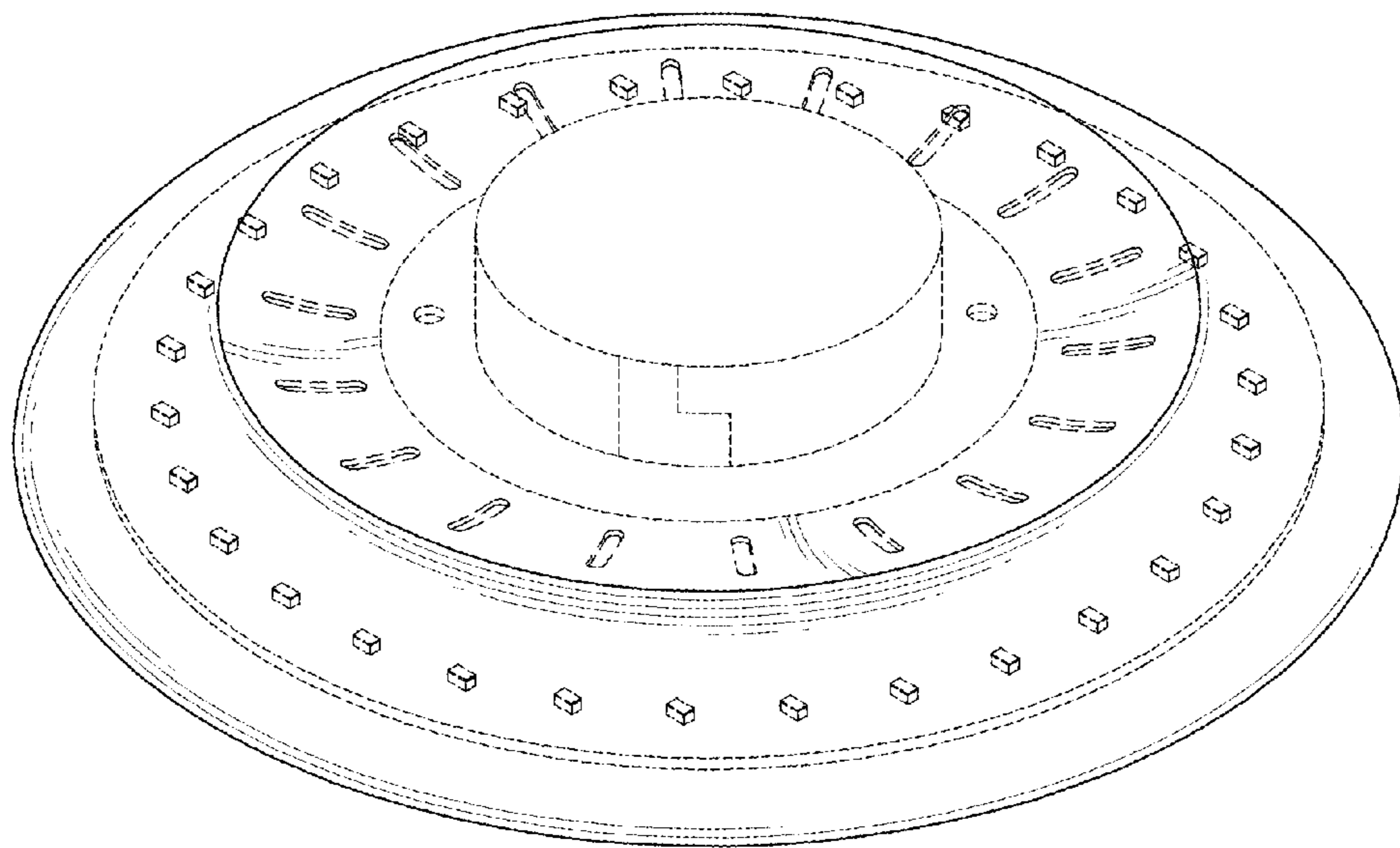

FIG. 9