



US00D689207S

(12) **United States Design Patent**  
**Benet**

(10) **Patent No.:** **US D689,207 S**

(45) **Date of Patent:** **\*\* Sep. 3, 2013**

(54) **FOUNDATION SUPPORT**

(76) Inventor: **Russell E. Benet**, Colorado Springs, CO (US)

(\*\*) Term: **14 Years**

(21) Appl. No.: **29/414,037**

(22) Filed: **Feb. 23, 2012**

(51) **LOC (9) Cl.** ..... **25-01**

(52) **U.S. Cl.**

USPC ..... **D25/133**

(58) **Field of Classification Search**

USPC ..... D25/133; 52/146, 721.5; 405/202, 405/204, 224, 231, 244, 229, 272, 302.4

See application file for complete search history.

(56) **References Cited**

**U.S. PATENT DOCUMENTS**

|              |      |         |                  |         |
|--------------|------|---------|------------------|---------|
| 835,884      | A    | 11/1906 | Gray             |         |
| 1,547,175    | A    | 7/1925  | Lally            |         |
| 2,664,977    | A    | 1/1954  | Starceovich      |         |
| 4,107,889    | A    | 8/1978  | Gonsalves et al. |         |
| 4,699,703    | A    | 10/1987 | Norman           |         |
| 4,754,588    | A    | 7/1988  | Gregory          |         |
| 5,531,544    | A    | 7/1996  | Willcox, II      |         |
| 7,094,003    | B2 * | 8/2006  | Faires et al.    | 405/230 |
| 7,454,871    | B2   | 11/2008 | Sproules         |         |
| 7,563,056    | B2   | 7/2009  | Gambill          |         |
| D610,717     | S *  | 2/2010  | Lin              | D25/133 |
| 2008/0304919 | A1   | 12/2008 | Coyle            |         |

**FOREIGN PATENT DOCUMENTS**

WO WO2008039225 A2 4/2008

\* cited by examiner

*Primary Examiner* — Doris Clark

(74) *Attorney, Agent, or Firm* — Aileen Law; Oppedahl Patent Law Firm LLC

(57) **CLAIM**

The ornamental design for a foundation support, as shown and described.

**DESCRIPTION**

FIG. 1 is a top, front and right perspective view of my new design for a foundation support;

FIG. 2 is a front elevational view of FIG. 1;

FIG. 3 is a back elevational view of FIG. 1;

FIG. 4 is a right side elevational view of FIG. 1, a left side elevational view being identical.

FIG. 5 is a top plan view thereof;

FIG. 6 is a bottom plan view thereof.

FIG. 7 is a top, front and right perspective view of another embodiment of a foundation support;

FIG. 8 is a front elevational view of FIG. 7;

FIG. 9 is a back elevational view thereof;

FIG. 10 is a right side elevational view of FIG. 1, a left side elevational view being identical.

FIG. 11 is a top plan view thereof; and,

FIG. 12 is a bottom plan view thereof.

The broken lines shown in the drawings illustrate environment and form no part of the claimed design.

**1 Claim, 4 Drawing Sheets**

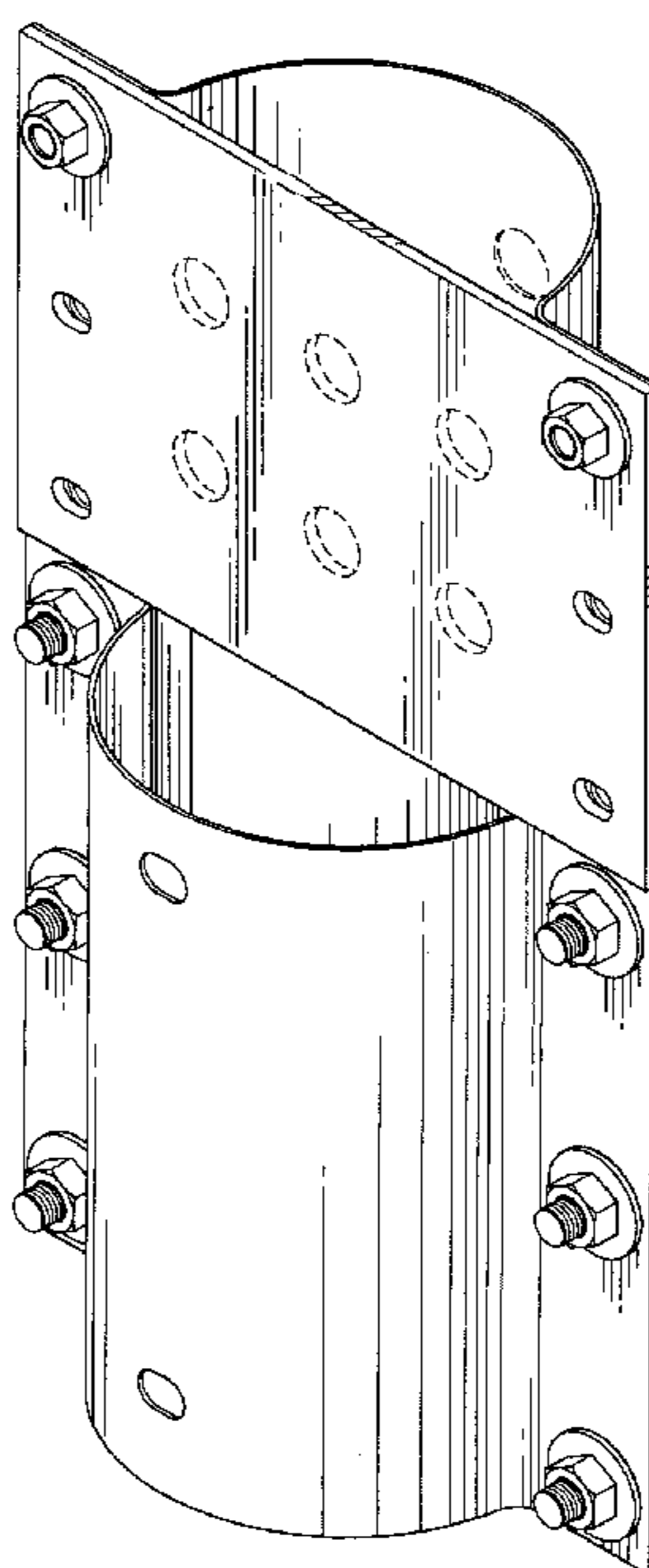

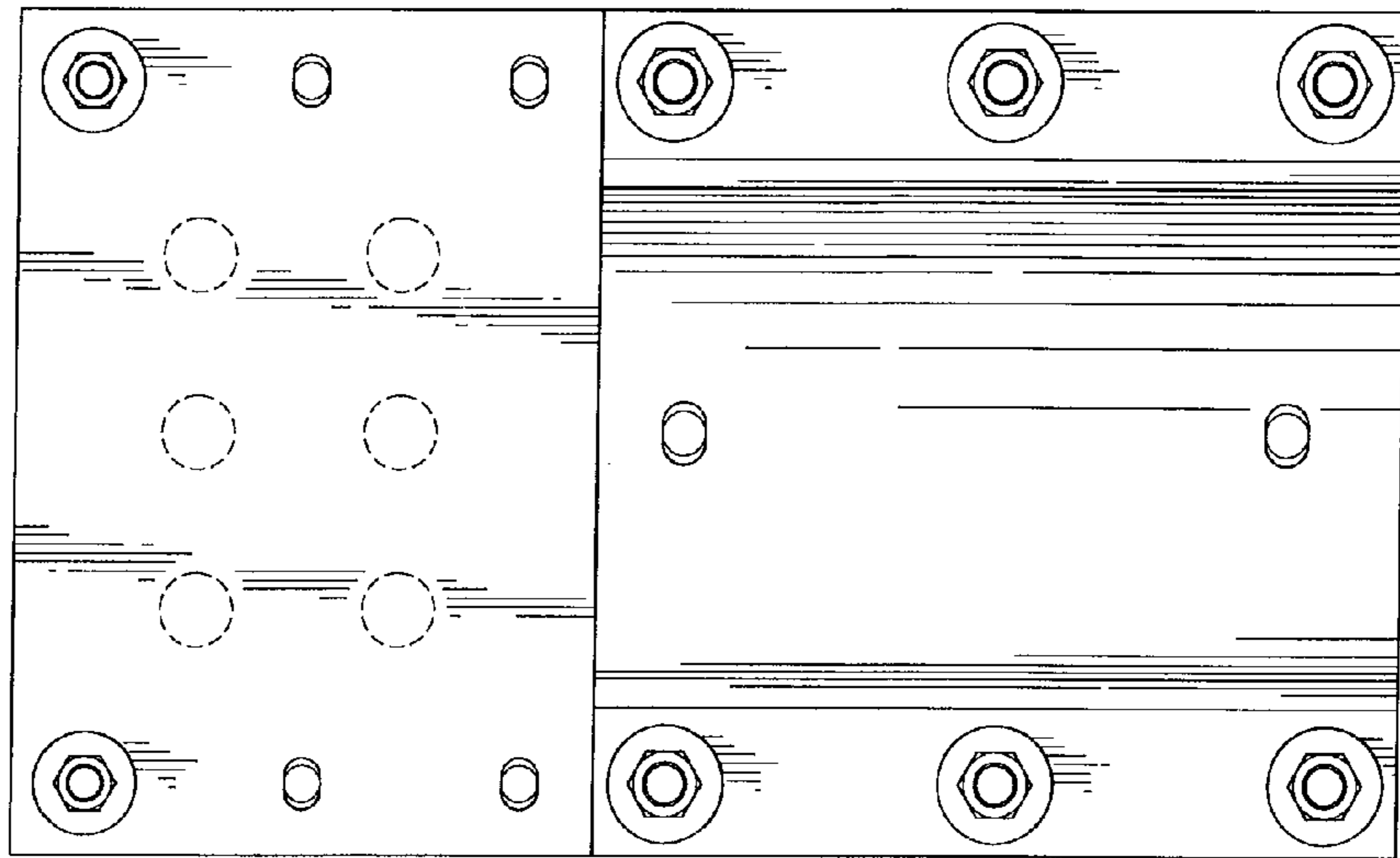

FIG. 2

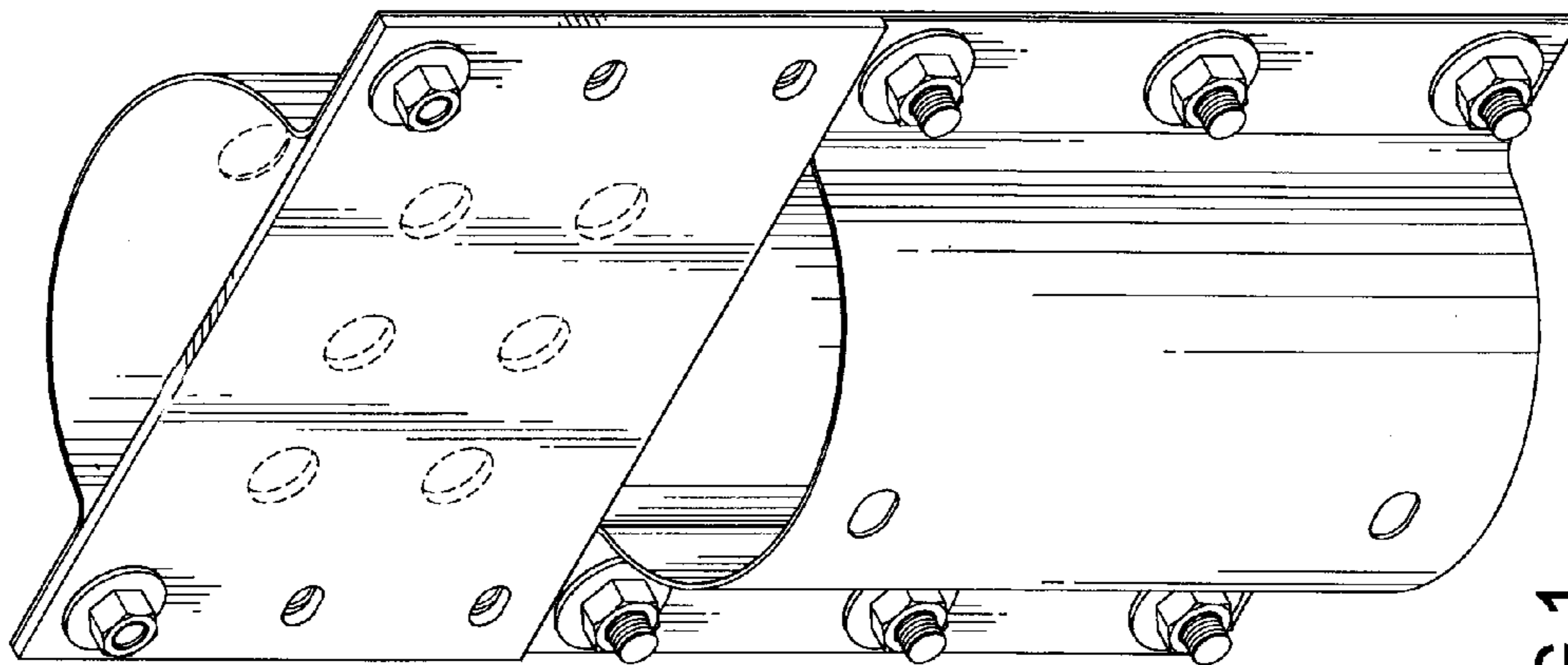

FIG. 1

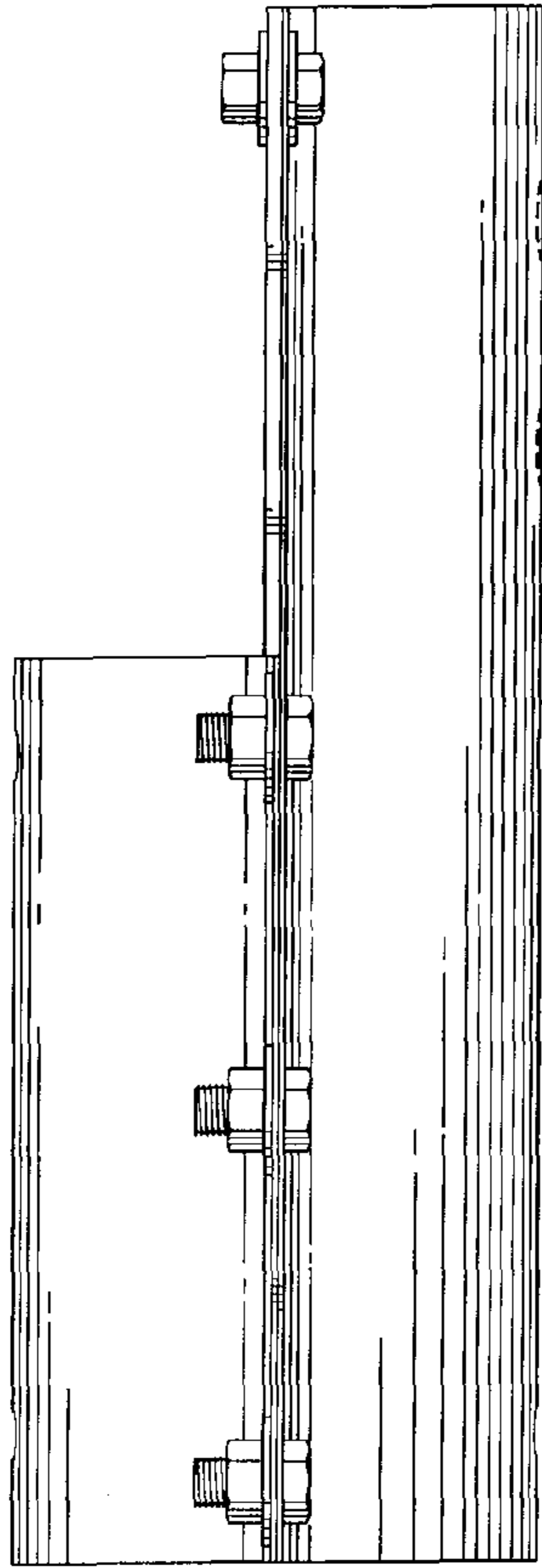

FIG. 4

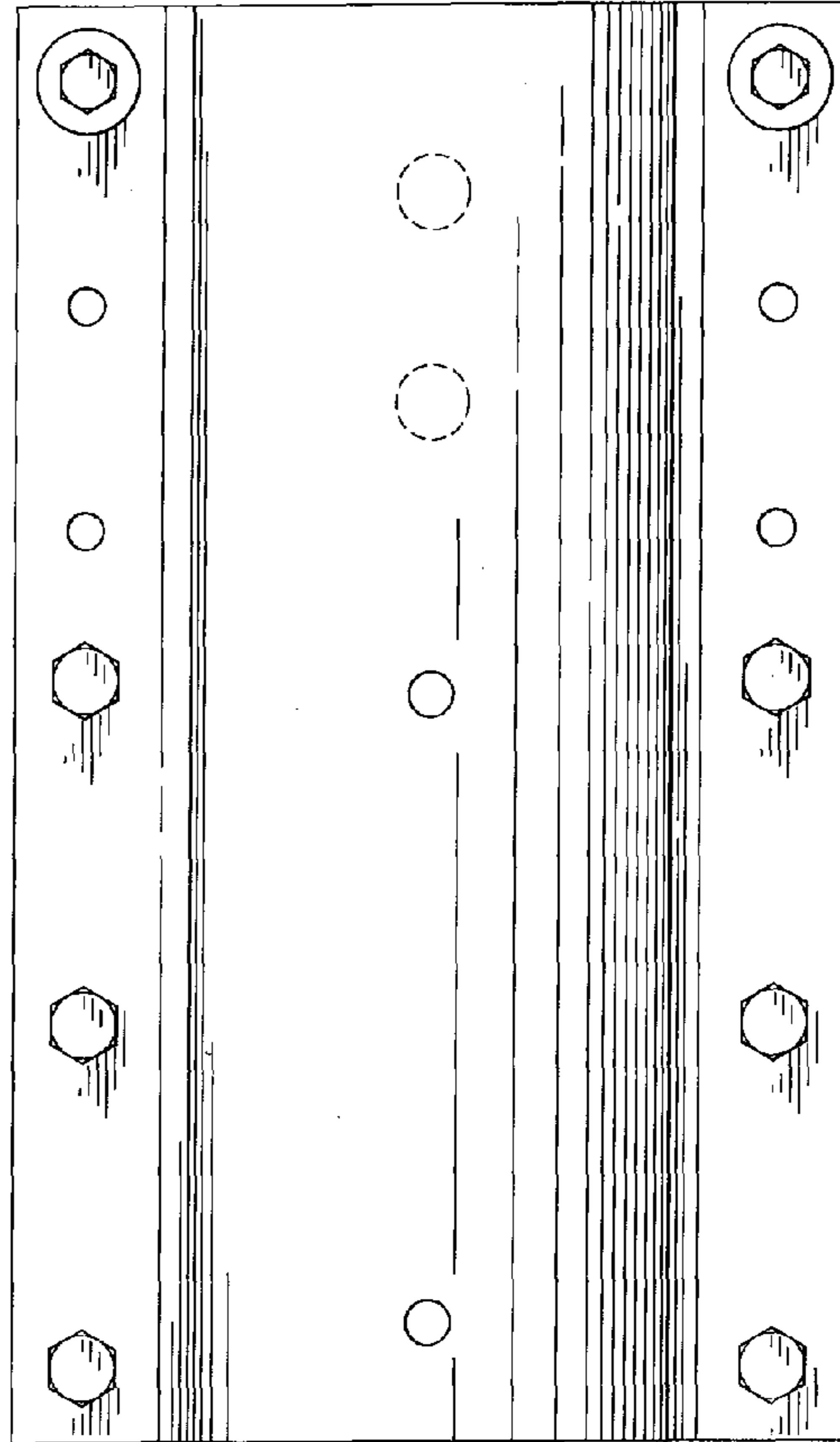

FIG. 3

FIG. 5

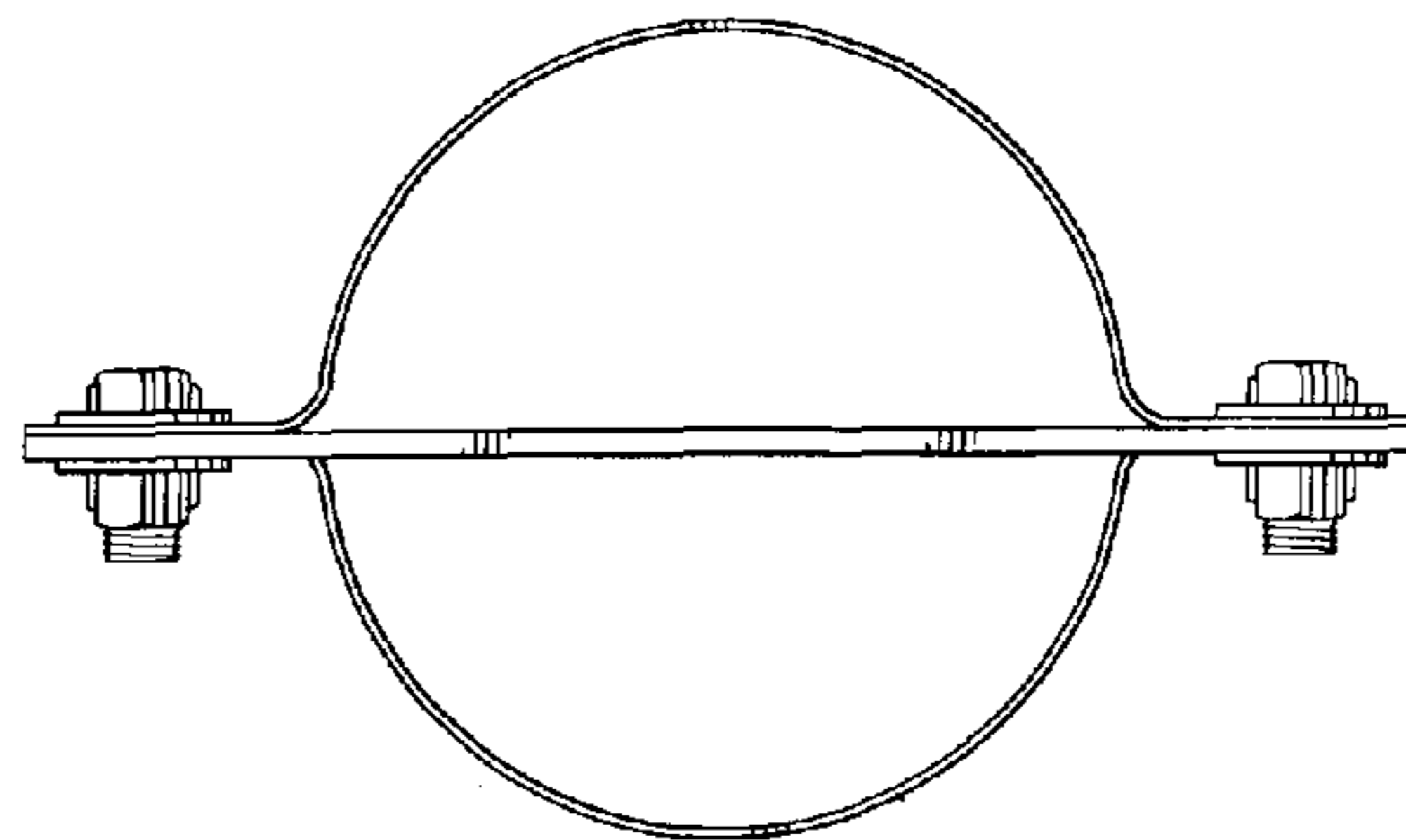
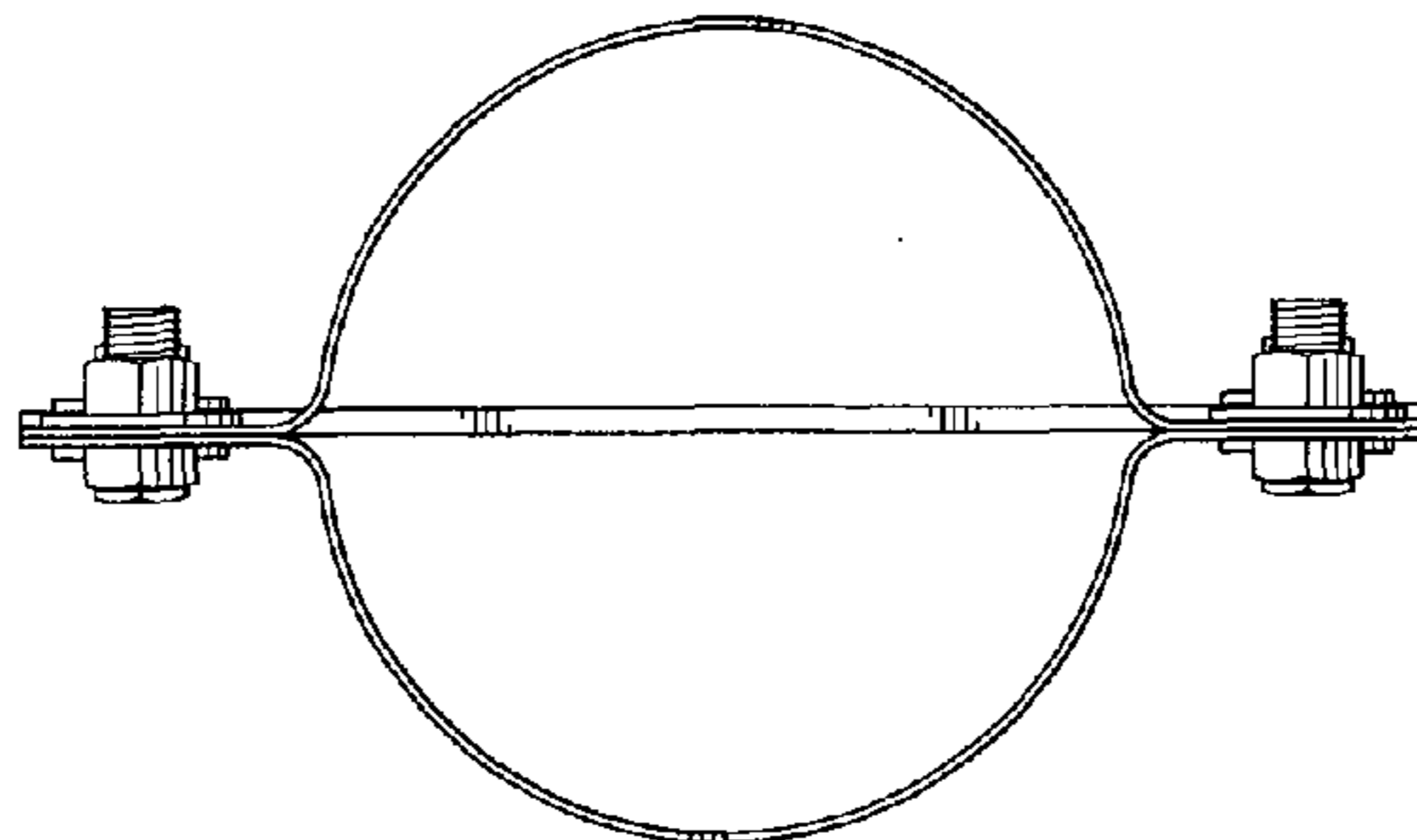

FIG. 6



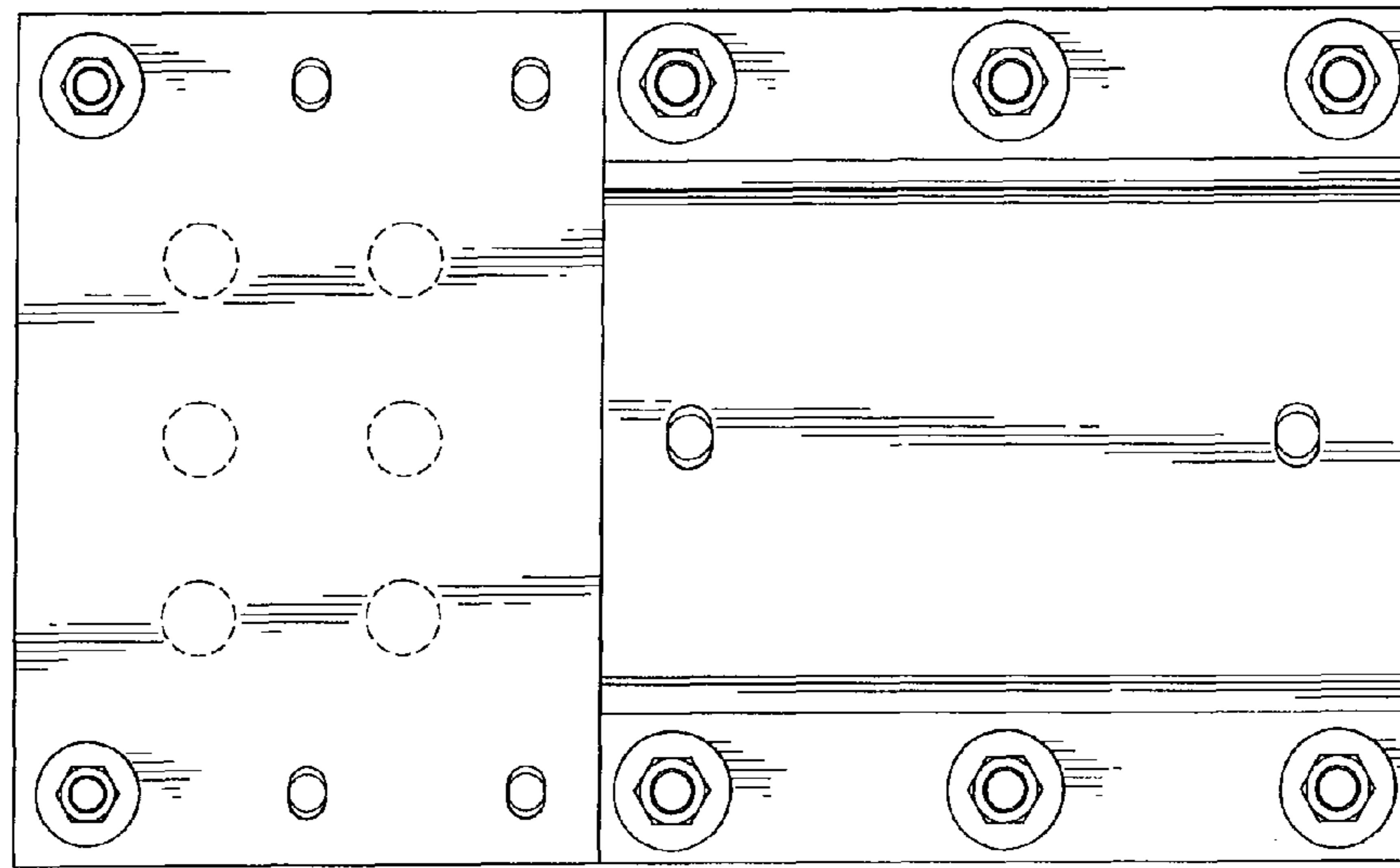

FIG. 8

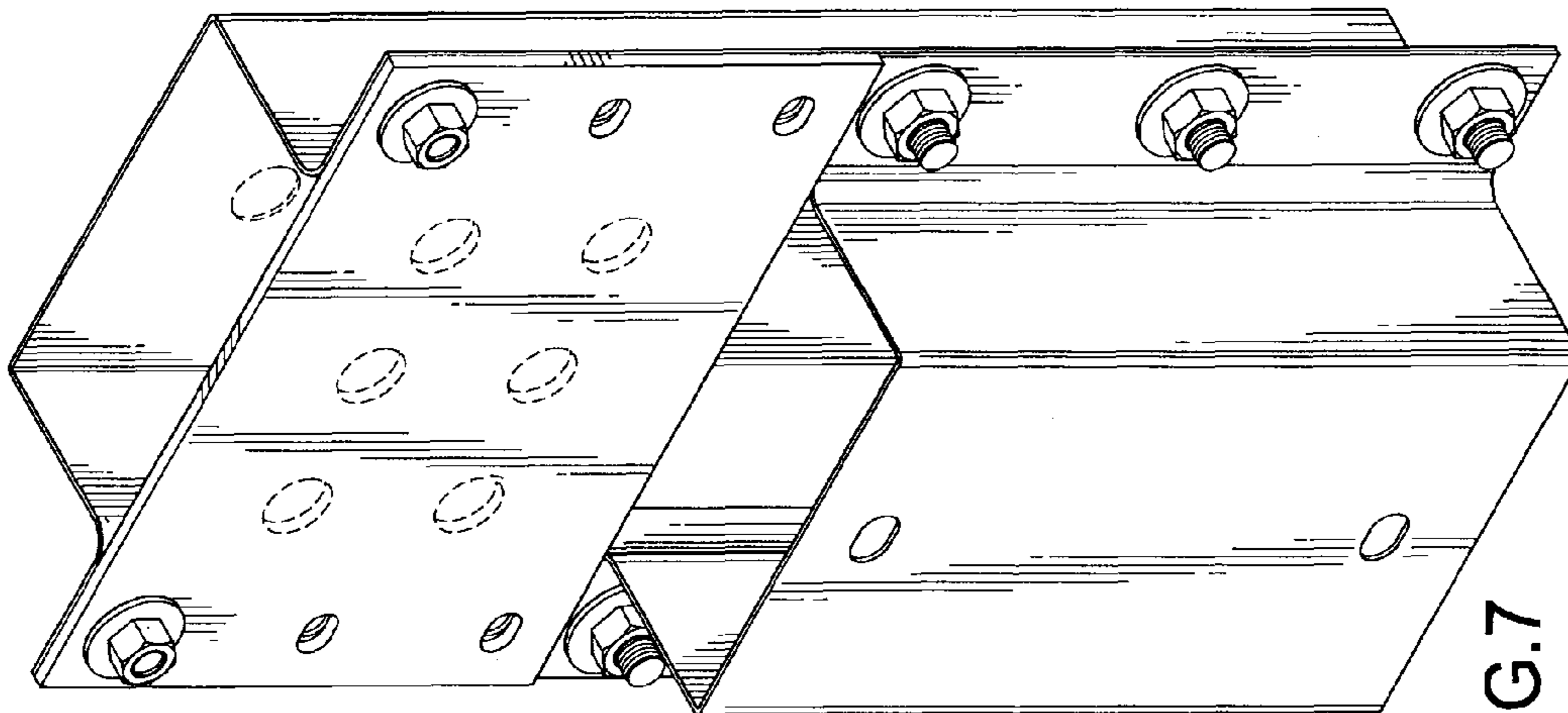

FIG. 7

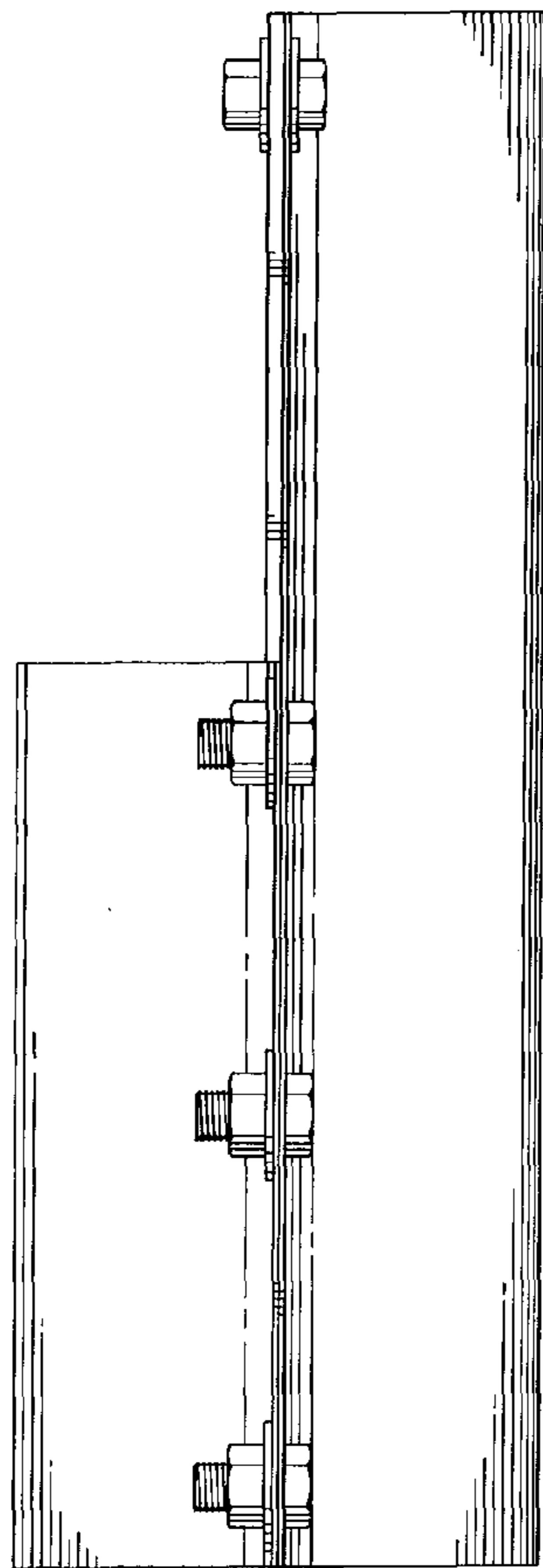

FIG. 10

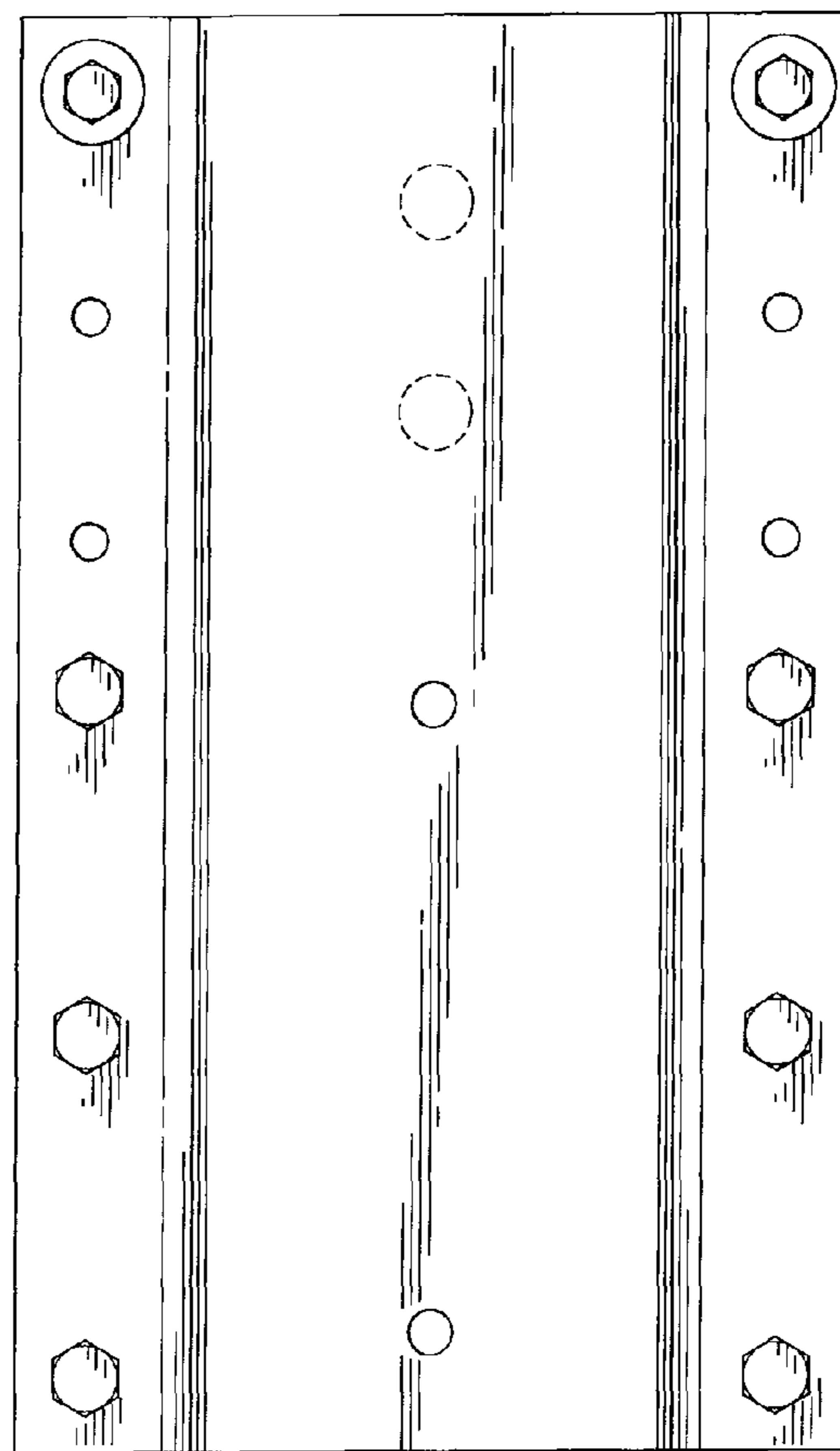

FIG. 9

FIG. 11

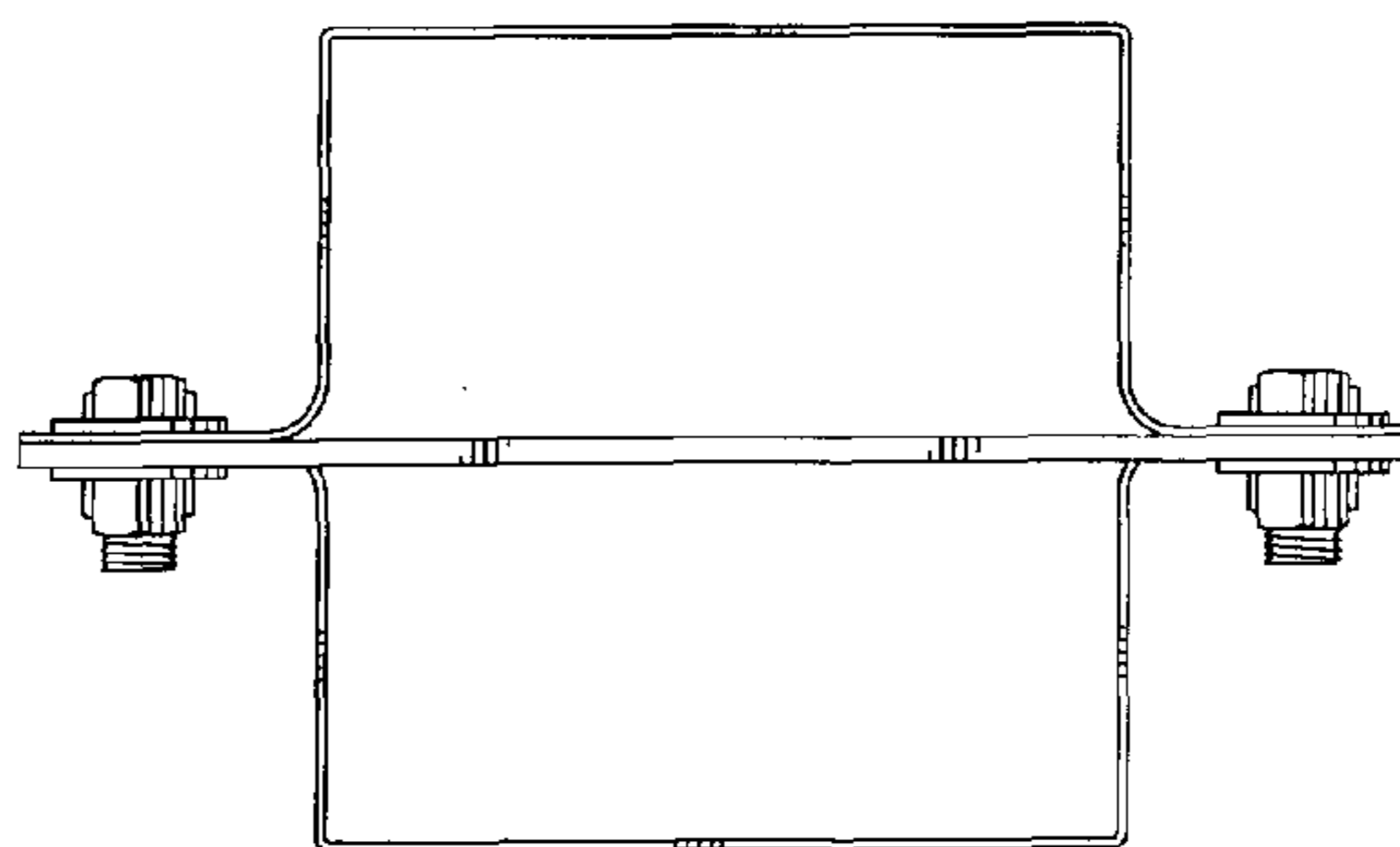

FIG. 12

