



US00D689190S

(12) **United States Design Patent**  
**Oien et al.**

(10) **Patent No.:** **US D689,190 S**  
(45) **Date of Patent:** **\*\* Sep. 3, 2013**

- (54) **DENTAL ORGANIZER INSERT**
- (75) Inventors: **Hal J. Oien**, Tualatin, OR (US); **James B. Johnsen**, Beaverton, OR (US)
- (73) Assignee: **Jordco, Inc.**, Beaverton, OR (US)
- (\*\*) Term: **14 Years**
- (21) Appl. No.: **29/428,599**
- (22) Filed: **Aug. 1, 2012**
- (51) **LOC (9) Cl.** ..... **24-01**
- (52) **U.S. Cl.**  
USPC ..... **D24/176**
- (58) **Field of Classification Search**  
USPC ..... D24/152, 156, 176–177, 227, 217;  
33/513; 223/108–109 R; 433/49, 60, 72,  
433/75, 77, 163, 229, 102, 224; D3/26;  
15/244.1; D32/40  
See application file for complete search history.

2004/0139642	A1	7/2004	Johnsen et al.	
2005/0026109	A1*	2/2005	Buchanan	433/102
2007/0205124	A1	9/2007	Johnsen et al.	
2011/0068031	A1	3/2011	Johnsen et al.	
2011/0229843	A1	9/2011	Oien et al.	
2013/0025083	A1*	1/2013	Johnsen et al.	15/244.1
2013/0059266	A1*	3/2013	Oien et al.	433/102

**OTHER PUBLICATIONS**

Nov. 4, 2011, Office Action from US Patent and Trademark Office, in U.S. Appl. No. 29/357,819, which is another application of applicants Hal J. Oien and James B. Johnsen.

\* cited by examiner

*Primary Examiner* — Wan Laymon  
(74) *Attorney, Agent, or Firm* — Kolisch Hartwell, P.C.

(57) **CLAIM**  
We claim the ornamental design for a dental organizer insert, as shown and described.

**DESCRIPTION**

FIG. 1 is an isometric view of a dental organizer insert according to the invention.

FIG. 2 is a right side elevation view of the dental organizer insert shown in FIG. 1.

FIG. 3 is a front elevation view of the dental organizer insert shown in FIG. 1.

FIG. 4 is a top plan view of the dental organizer insert shown in FIG. 1; and,

FIG. 5 is a bottom plan view of the dental organizer insert shown in FIG. 1.

The rear elevation view of the design is identical to the front elevation view, so the rear elevation view has been omitted. The left side elevation view of the design is identical to the right side elevation view, so the left side elevation view has been omitted.

The stippling and shading lines shown in the drawings represent the approximate three-dimensional contour of the design, and are not intended to indicate surface decoration.

**1 Claim, 2 Drawing Sheets**

(56) **References Cited**

U.S. PATENT DOCUMENTS

1,281,025	A	10/1918	Klein	
2,058,340	A	10/1936	Miller	
2,873,901	A	2/1959	Liniger	
D198,680	S *	7/1964	Waller	D24/227
3,473,991	A	10/1969	Ludwig	
3,933,286	A	1/1976	Karkas	
4,280,808	A	7/1981	Johnsen et al.	
4,976,615	A	12/1990	Kravitz	
5,076,437	A *	12/1991	Schindler	206/551
5,368,482	A	11/1994	Johnsen et al.	
D355,105	S	2/1995	Nemazi	
D392,433	S	3/1998	Norris	
6,036,490	A	3/2000	Johnsen et al.	
D457,731	S	5/2002	Isaac	
D464,490	S *	10/2002	Isaac	D32/40
D588,766	S	3/2009	Dunshee et al.	
D659,837	S	5/2012	Oien et al.	
8,231,734	B2 *	7/2012	Johnsen et al.	15/244.1
2003/0039942	A1	2/2003	Phillips	
2004/0068820	A1	4/2004	Johnsen et al.	

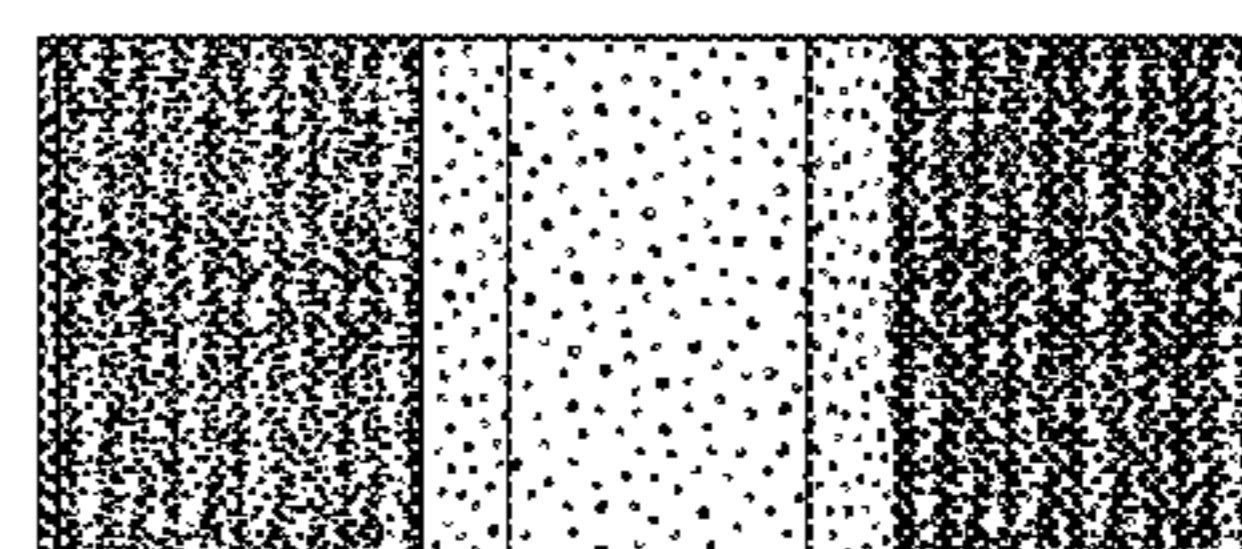
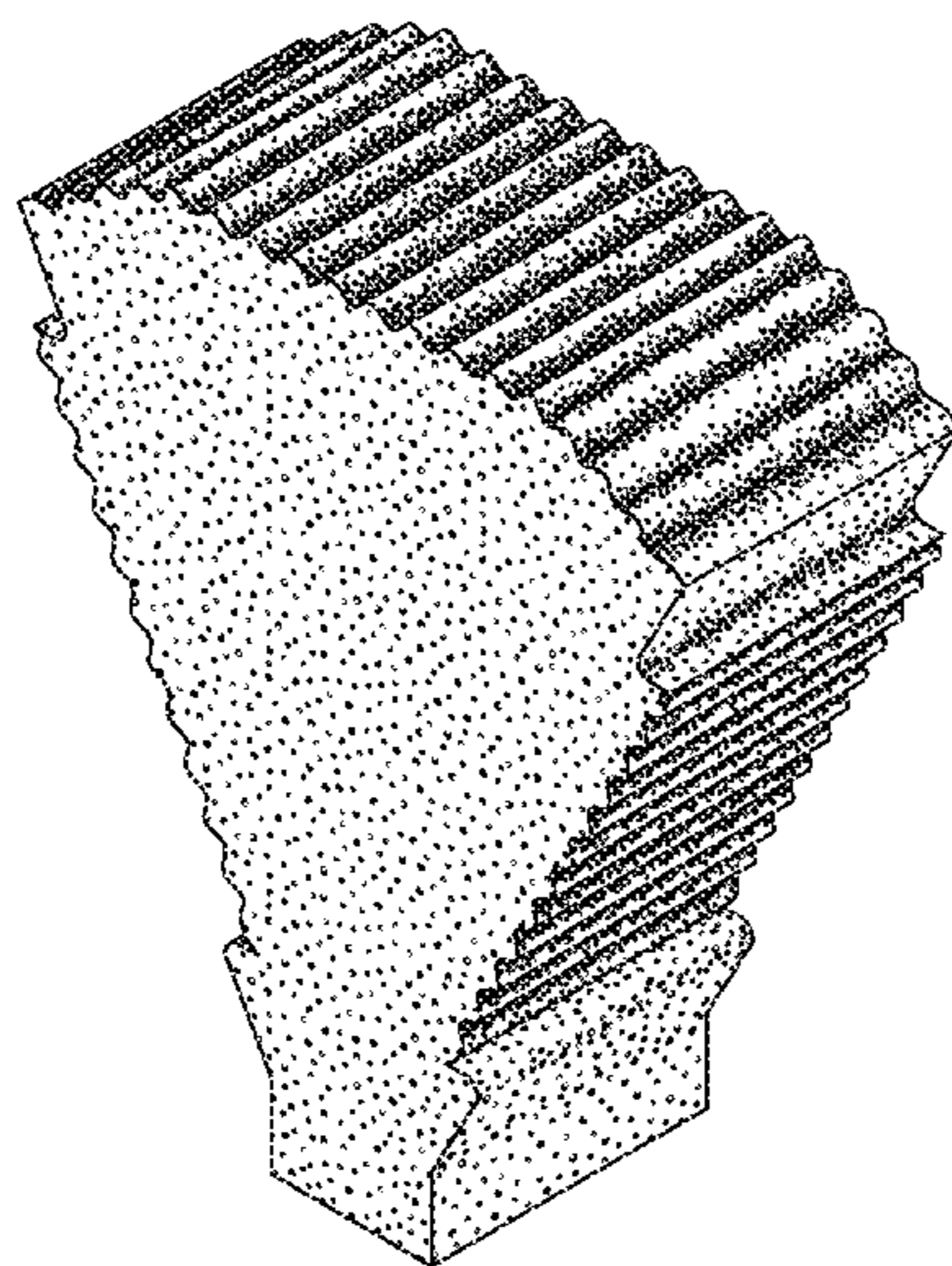

Fig. 2

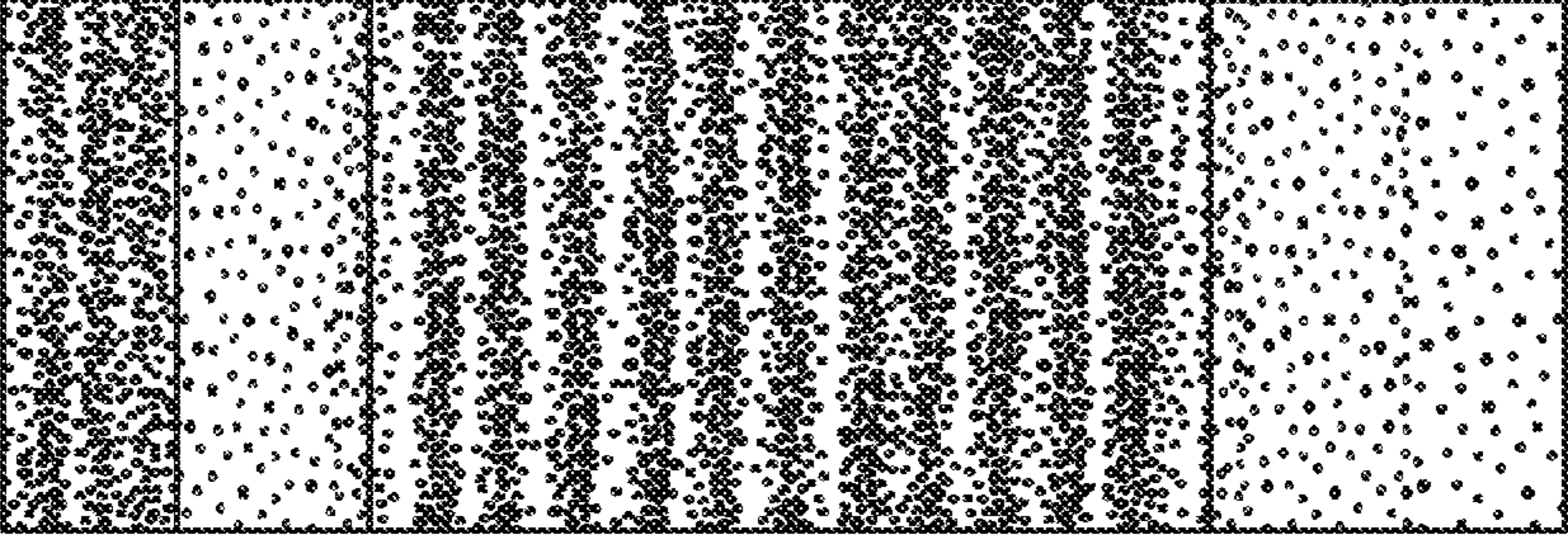

Fig. 1

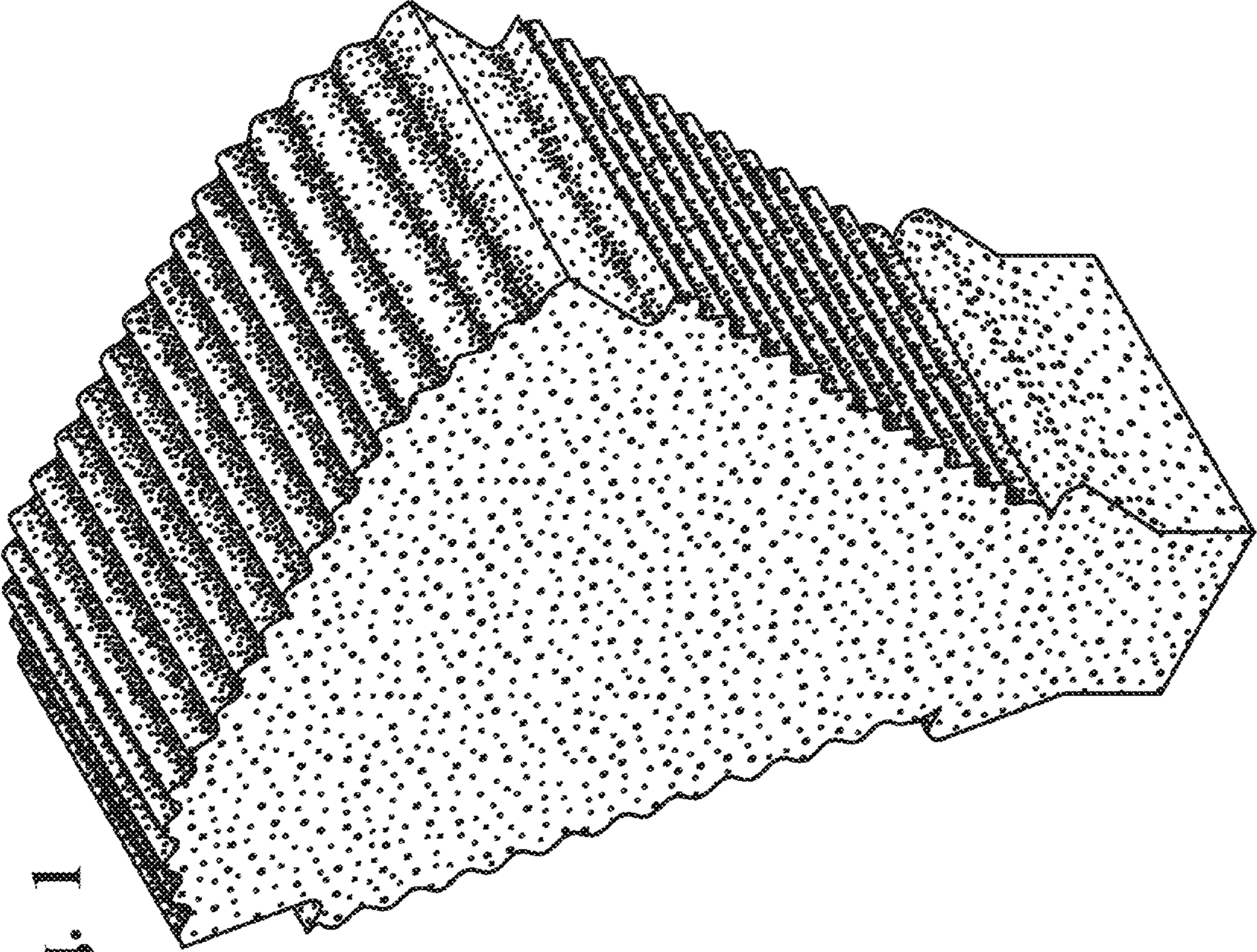

Fig. 4

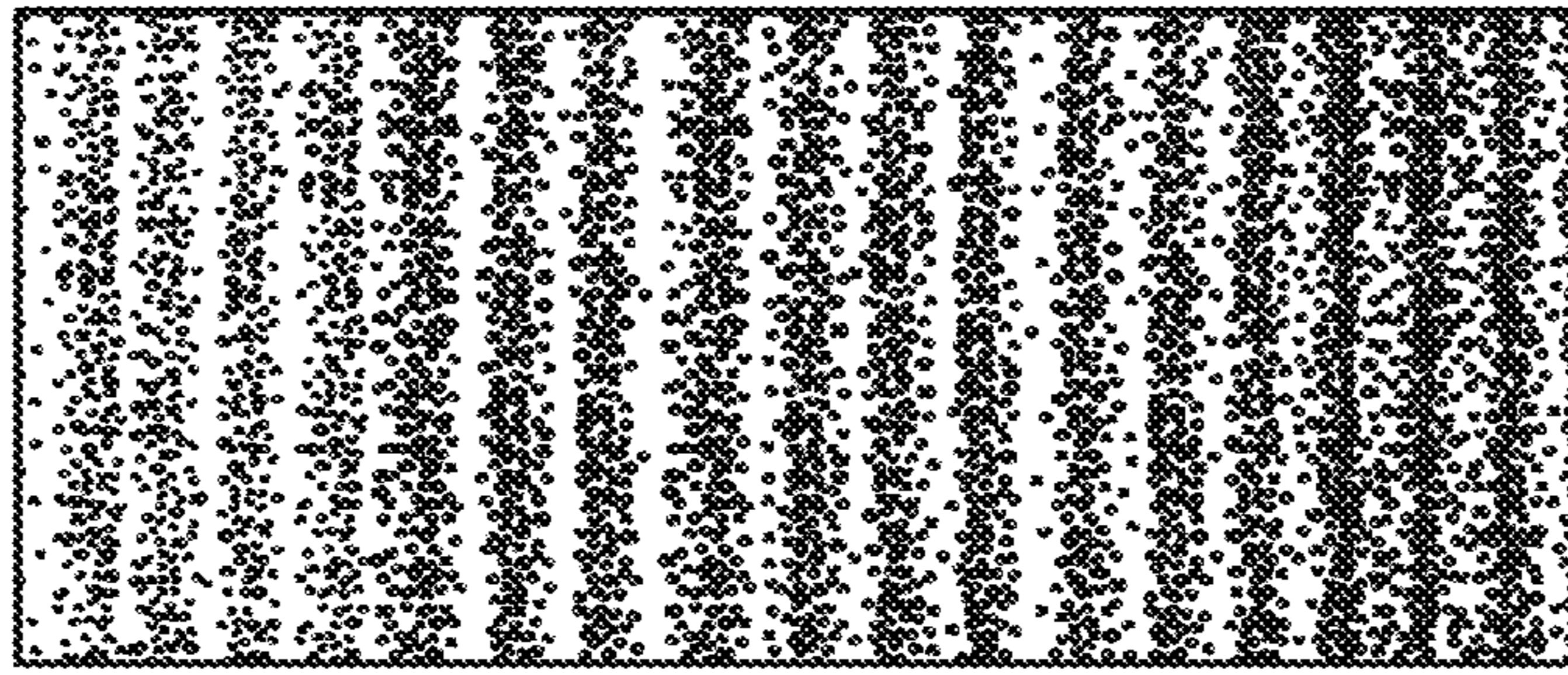

Fig. 3

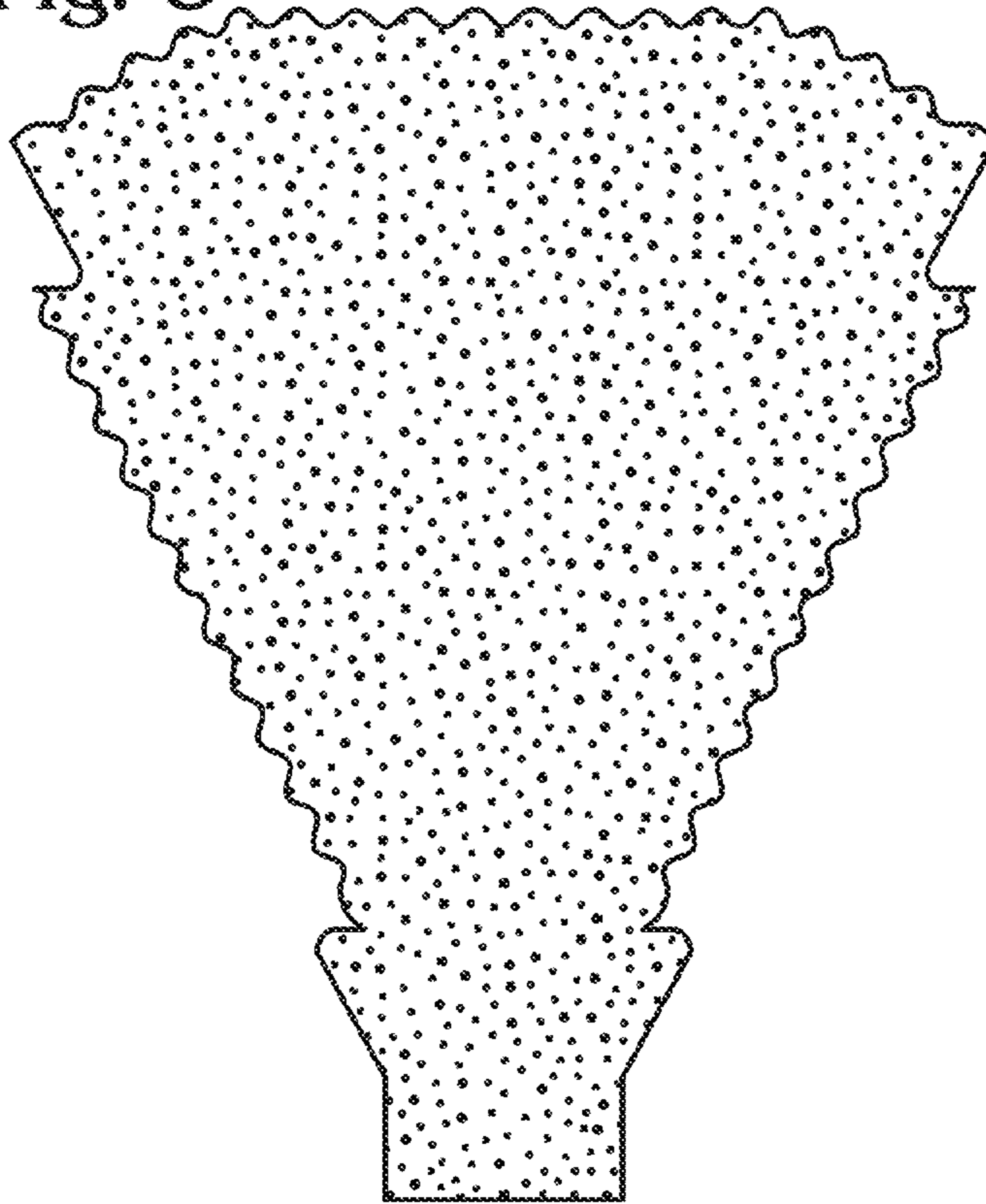

Fig. 5

