



US00D689057S

(12) **United States Design Patent**
Waterman

(10) **Patent No.:** **US D689,057 S**
(45) **Date of Patent:** **** Sep. 3, 2013**

(54) **SLED FOR A TABLET COMPUTER**
(71) Applicant: **Jadak, LLC**, North Syracuse, NY (US)
(72) Inventor: **Mark D. Waterman**, North Syracuse, NY (US)
(73) Assignee: **Jadak, LLC**, North Syracuse, NY (US)
(**) Term: **14 Years**
(21) Appl. No.: **29/436,655**

(22) Filed: **Nov. 8, 2012**
(51) **LOC (9) Cl.** **08-07**
(52) **U.S. Cl.**
USPC **D14/447**
(58) **Field of Classification Search**
USPC D14/432, 433, 434, 439, 440, 451,
D14/452, 239, 217, 224.1, 251, 252, 253,
D14/457, 458, 459, 460, 461; D6/406.1,
D6/406.2, 406.3, 406.4, 406.5, 406.6;
361/679.06, 679.21, 679.22, 679.24, 679.26,
361/679.27, 679.28, 679.3, 679.55, 679.56,
361/709; 248/917-924, 133, 136, 139, 150,
248/176.1, 188.6
See application file for complete search history.

(56) **References Cited**
U.S. PATENT DOCUMENTS
D643,030 S * 8/2011 Cheng et al. D14/253
D646,315 S * 10/2011 Orf D16/242
D646,674 S * 10/2011 Liao D14/253
D650,774 S * 12/2011 Molter D14/239
8,074,951 B2 12/2011 Carnevali
D656,931 S * 4/2012 Wikel D14/253
D665,797 S * 8/2012 Novak D14/253

D669,459 S * 10/2012 Kim D14/253
D669,890 S * 10/2012 Hopkins et al. D14/251
D670,691 S * 11/2012 Novak D14/253
D671,950 S * 12/2012 Richter D14/447
D674,803 S * 1/2013 Westrup D14/440
D675,212 S * 1/2013 Chen D14/447
2012/0037771 A1 2/2012 Kitchen
2012/0175474 A1* 7/2012 Barnard et al. 248/122.1

FOREIGN PATENT DOCUMENTS

WO WO2011127261 10/2011
WO WO2012054976 5/2012

* cited by examiner

Primary Examiner — Angela J Lee

(74) *Attorney, Agent, or Firm* — David L. Nocilly; Bond Schoeneck & King

(57) **CLAIM**

The ornamental design for a sled for a tablet computer, as shown and described.

DESCRIPTION

FIG. 1 is a perspective view of a new and ornamental design for a sled for a tablet computer;
FIG. 2 is a rear elevation thereof;
FIG. 3 is front elevation thereof;
FIG. 4 is a left side elevation thereof;
FIG. 5 is a right side elevation thereof;
FIG. 6 is a bottom plan thereof; and,
FIG. 7 is a top plan view thereof.

The broken lines shown in the drawings represent portions of the sled for a tablet computer that form no part of the claimed design.

1 Claim, 5 Drawing Sheets

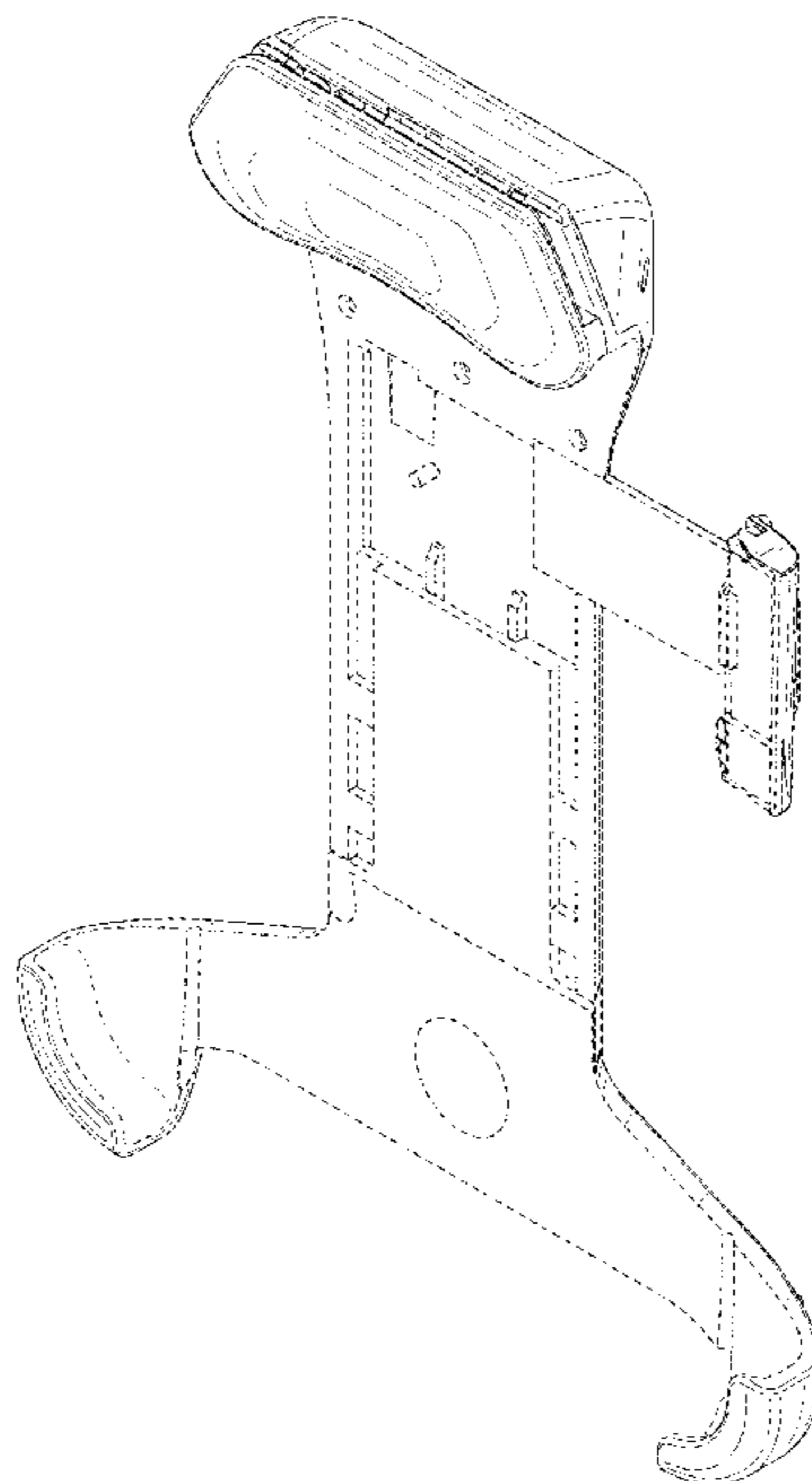

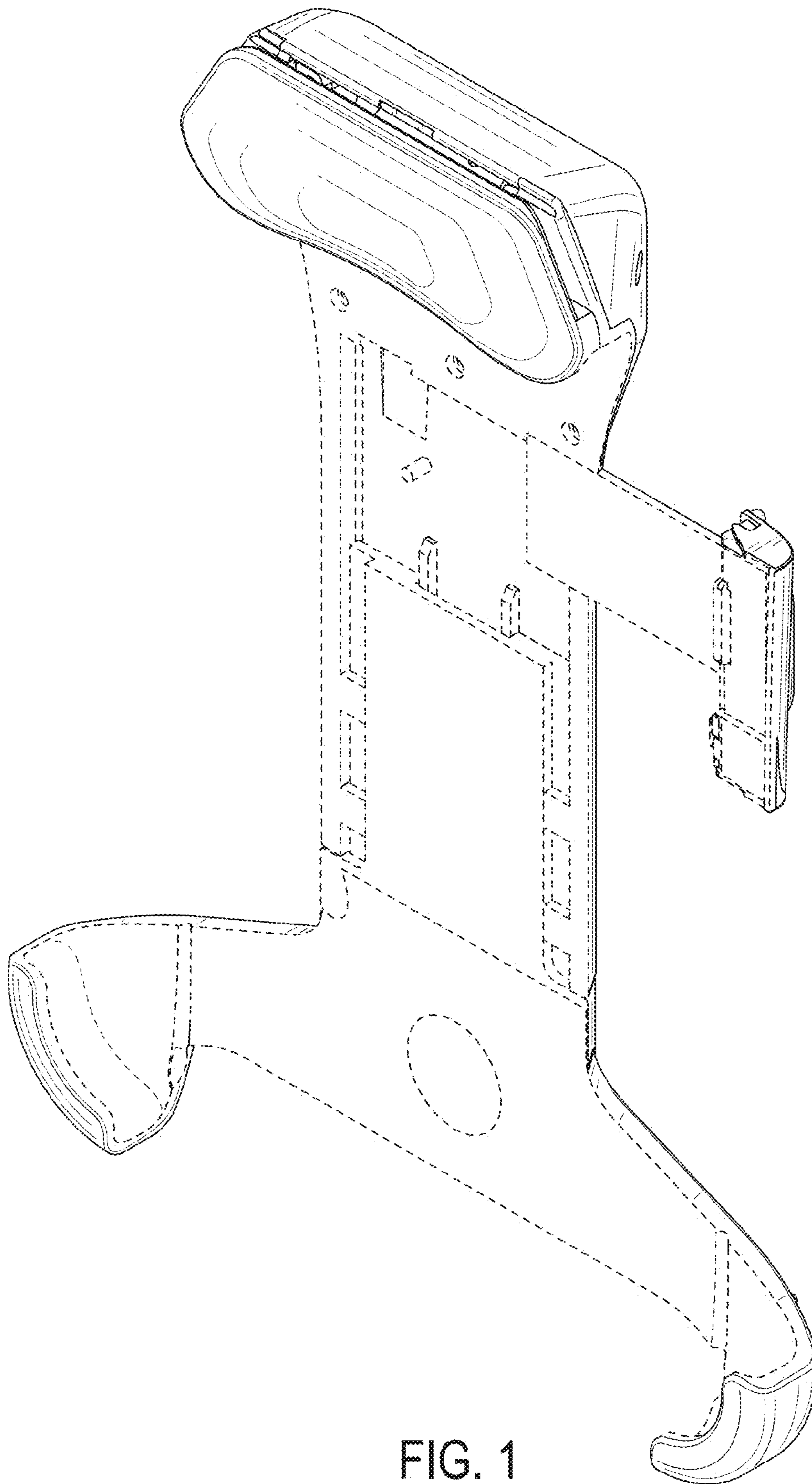

FIG. 1

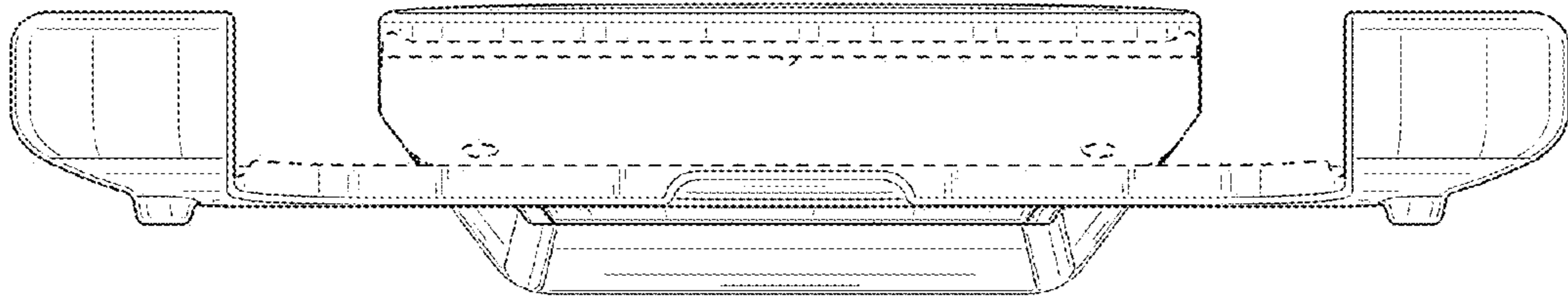

FIG. 2

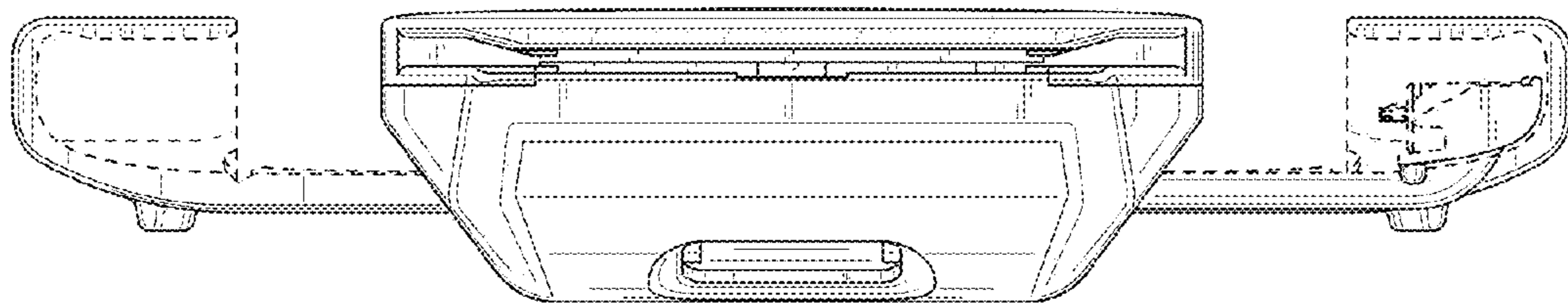

FIG. 3

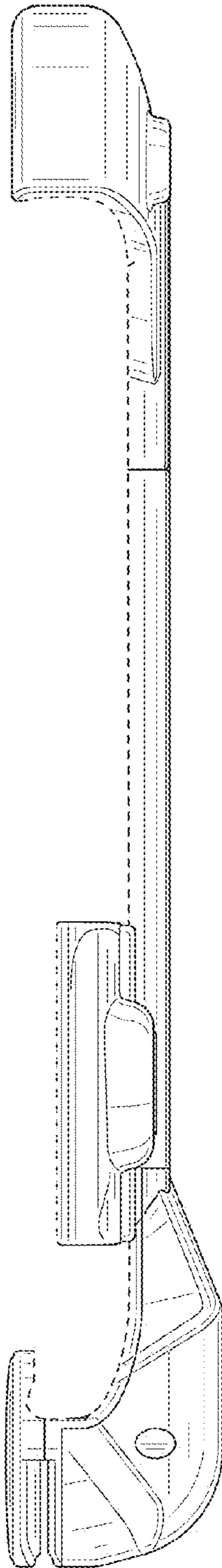

FIG. 4

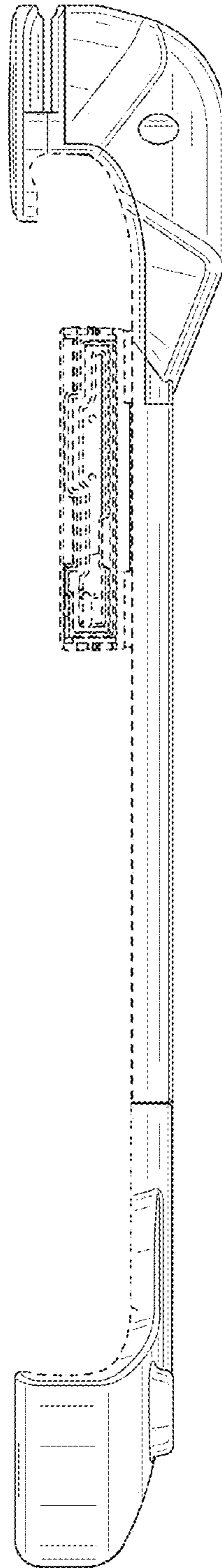

FIG. 5

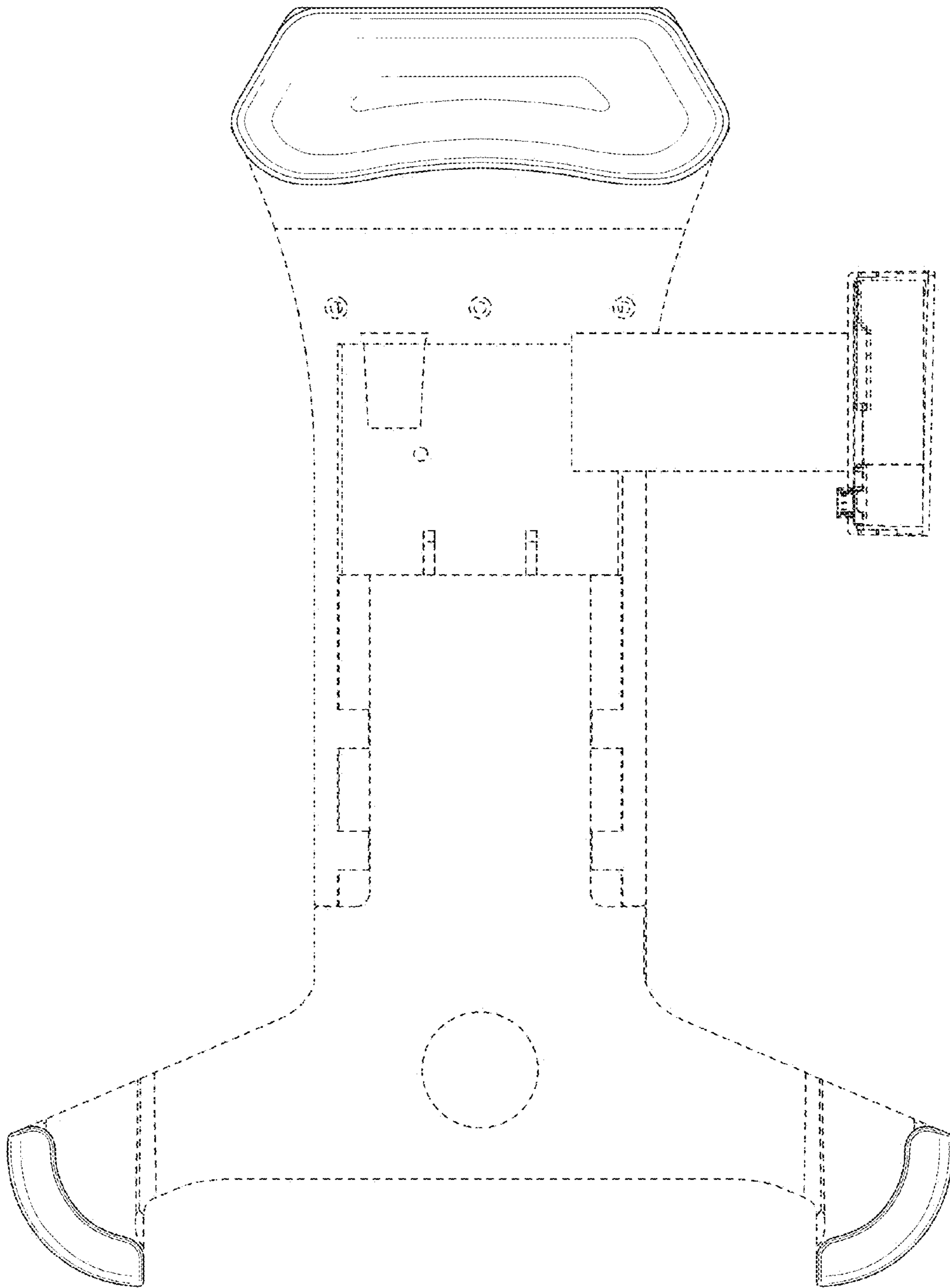

FIG. 6

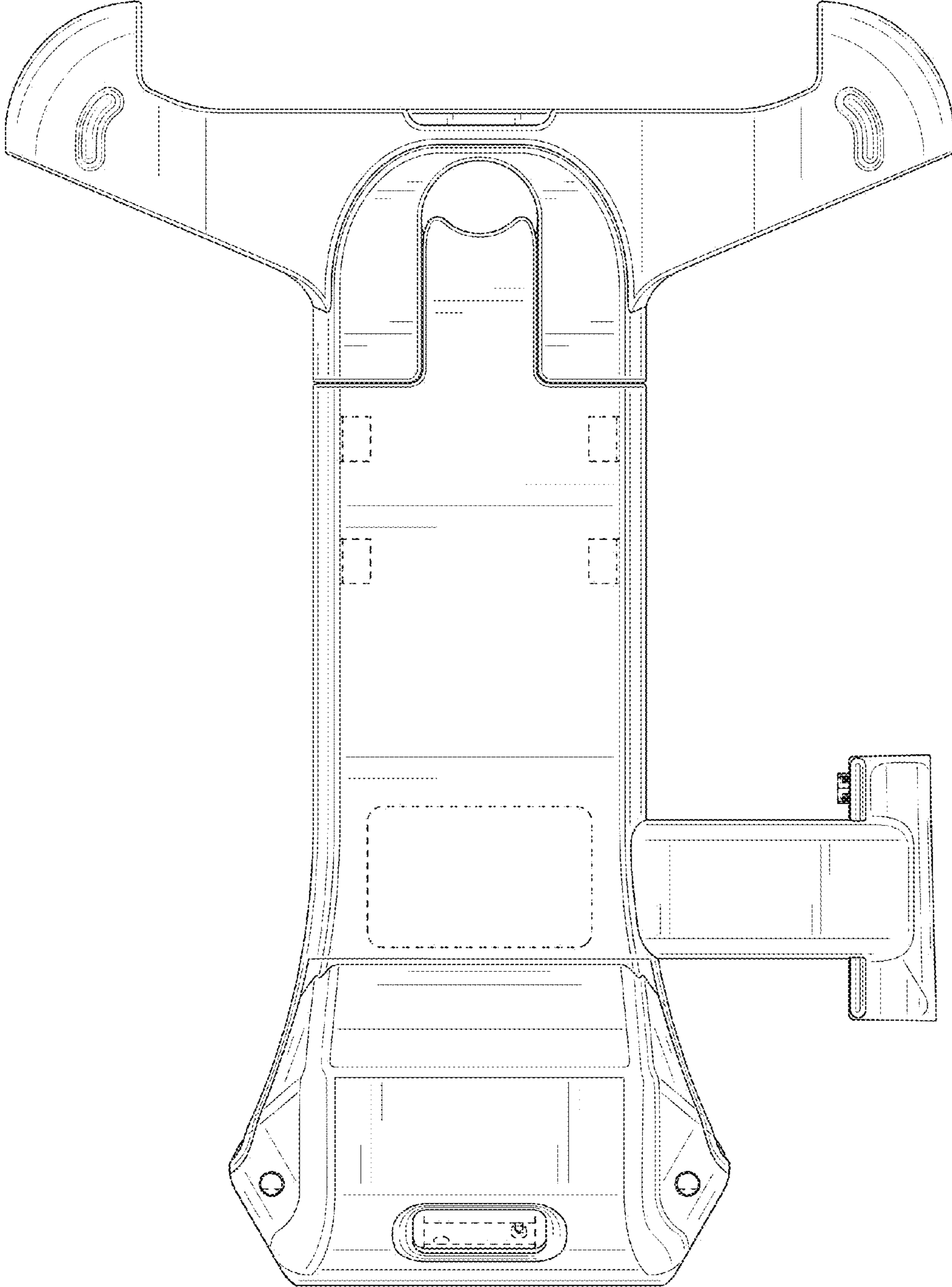

FIG. 7