



US00D689013S

(12) **United States Design Patent**
Yasunaga

(10) **Patent No.:** **US D689,013 S**
(45) **Date of Patent:** **** Sep. 3, 2013**

(54) **TIRE**

(71) Applicant: **Toyo Tire & Rubber Co., Ltd.**, Osaka (JP)

(72) Inventor: **Toshikazu Yasunaga**, Osaka (JP)

(73) Assignee: **Toyo Tire & Rubber Co., Ltd.**, Osaka (JP)

(**) Term: **14 Years**

(21) Appl. No.: **29/447,283**

(22) Filed: **Mar. 1, 2013**

(30) **Foreign Application Priority Data**

Dec. 26, 2012 (JP) 2012-031573

(51) **LOC (9) Cl.** **12-15**

(52) **U.S. Cl.**
USPC **D12/518; D12/532**

(58) **Field of Classification Search**
USPC .. D12/505-532, 900-901; 152/209.1-209.9,
152/209.11-209.19, 209.21-209.28, 455
See application file for complete search history.

(56) **References Cited**

U.S. PATENT DOCUMENTS

D377,159	S	*	1/1997	Shirai et al.	D12/518
D394,032	S	*	5/1998	Maxwell	D12/514
D409,959	S	*	5/1999	Maxwell	D12/514
D482,318	S	*	11/2003	Tanigawa	D12/517
D498,204	S	*	11/2004	Sato	D12/531

D502,911	S	*	3/2005	Sato	D12/531
D525,579	S	*	7/2006	Graas	D12/532
D529,861	S	*	10/2006	Takahashi et al.	D12/531
D551,612	S	*	9/2007	Maxwell et al.	D12/532
D674,735	S	*	1/2013	Kato	D12/514

FOREIGN PATENT DOCUMENTS

JP	D1186663	10/2003
JP	D1291547	1/2007
JP	D1293651	2/2007

* cited by examiner

Primary Examiner — Stacia Cadmus

(74) *Attorney, Agent, or Firm* — Sterne, Kessler, Goldstein & Fox PLLC

(57) **CLAIM**

The ornamental design for a tire, as shown and described.

DESCRIPTION

FIG. 1 is a perspective view of a tire showing my new design;
 FIG. 2 is a front view thereof;
 FIG. 3 is a rear view thereof;
 FIG. 4 is a top plan view thereof, for which the bottom plan view is the same;
 FIG. 5 is a right side view thereof;
 FIG. 6 is a left side view thereof;
 FIG. 7 is an enlarged cross-sectional view taken along line 7-7 in FIG. 2 and line 7'-7' in FIG. 5; and,
 FIG. 8 is an enlarged view taken along lines 8-8 and 8'-8' in FIG. 2.

In the drawings, the broken lines showing portions of the sidewall and inner bead depict portions of the tire which form no part of the claimed design.

1 Claim, 8 Drawing Sheets

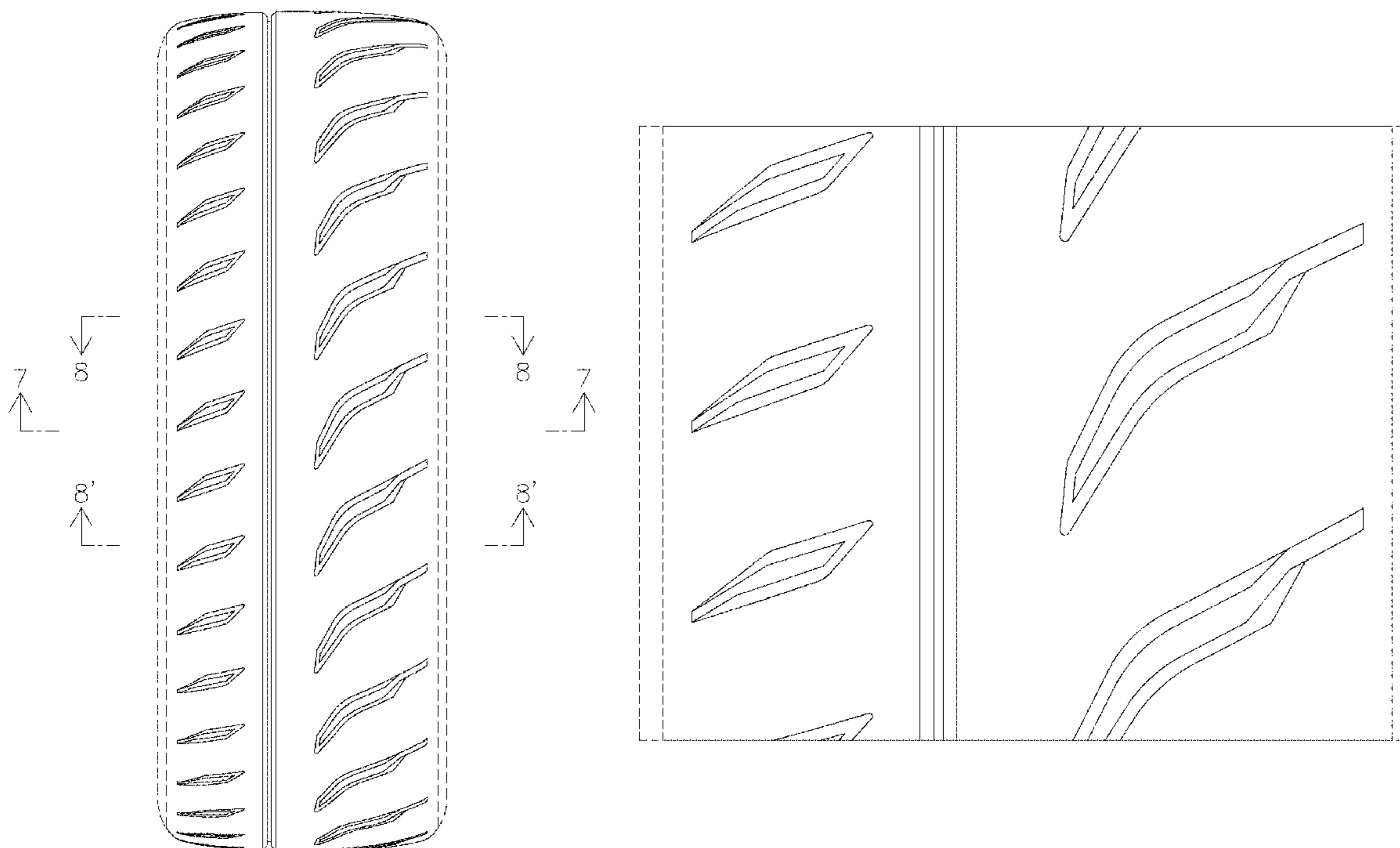

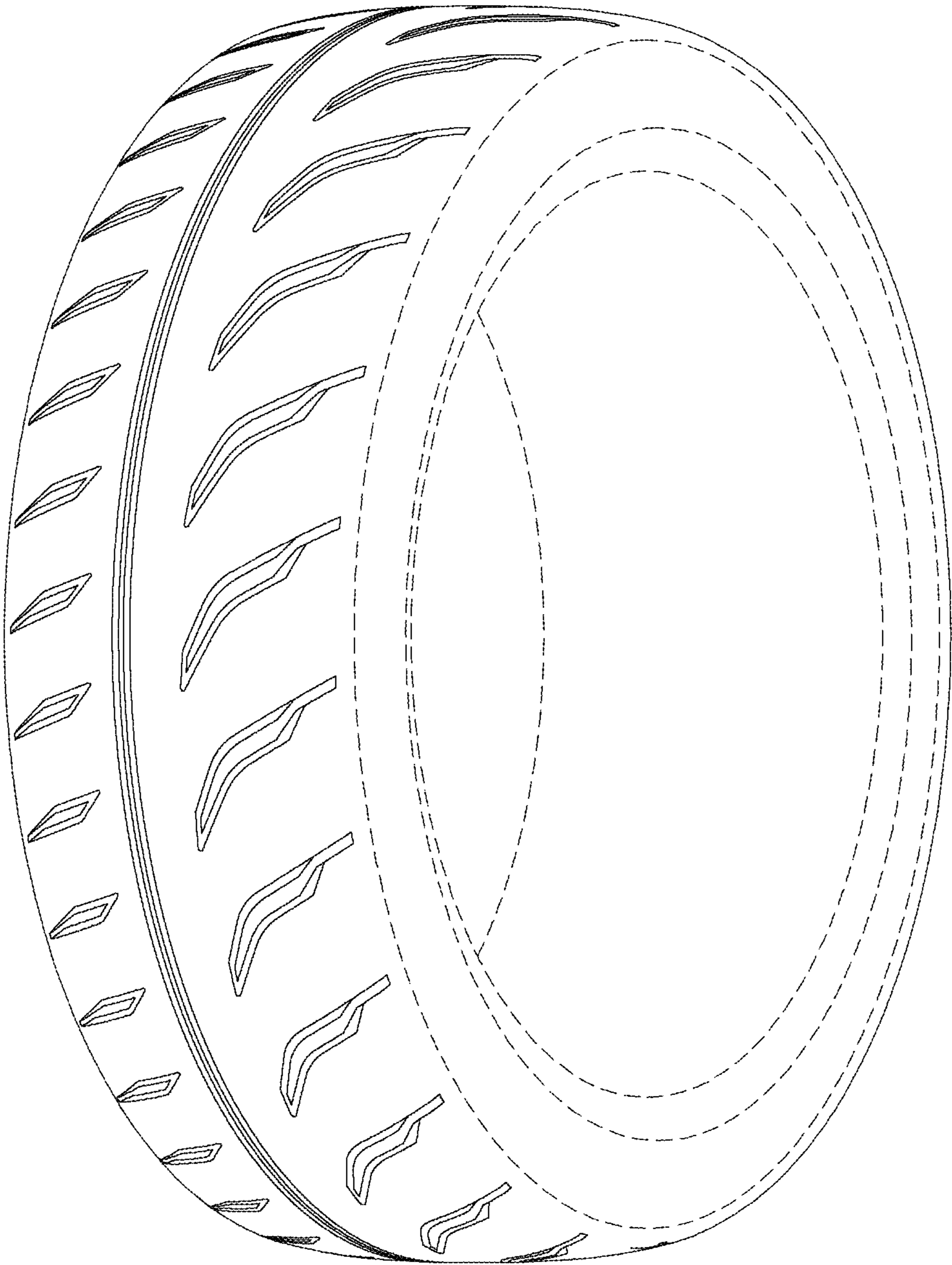

FIG. 1

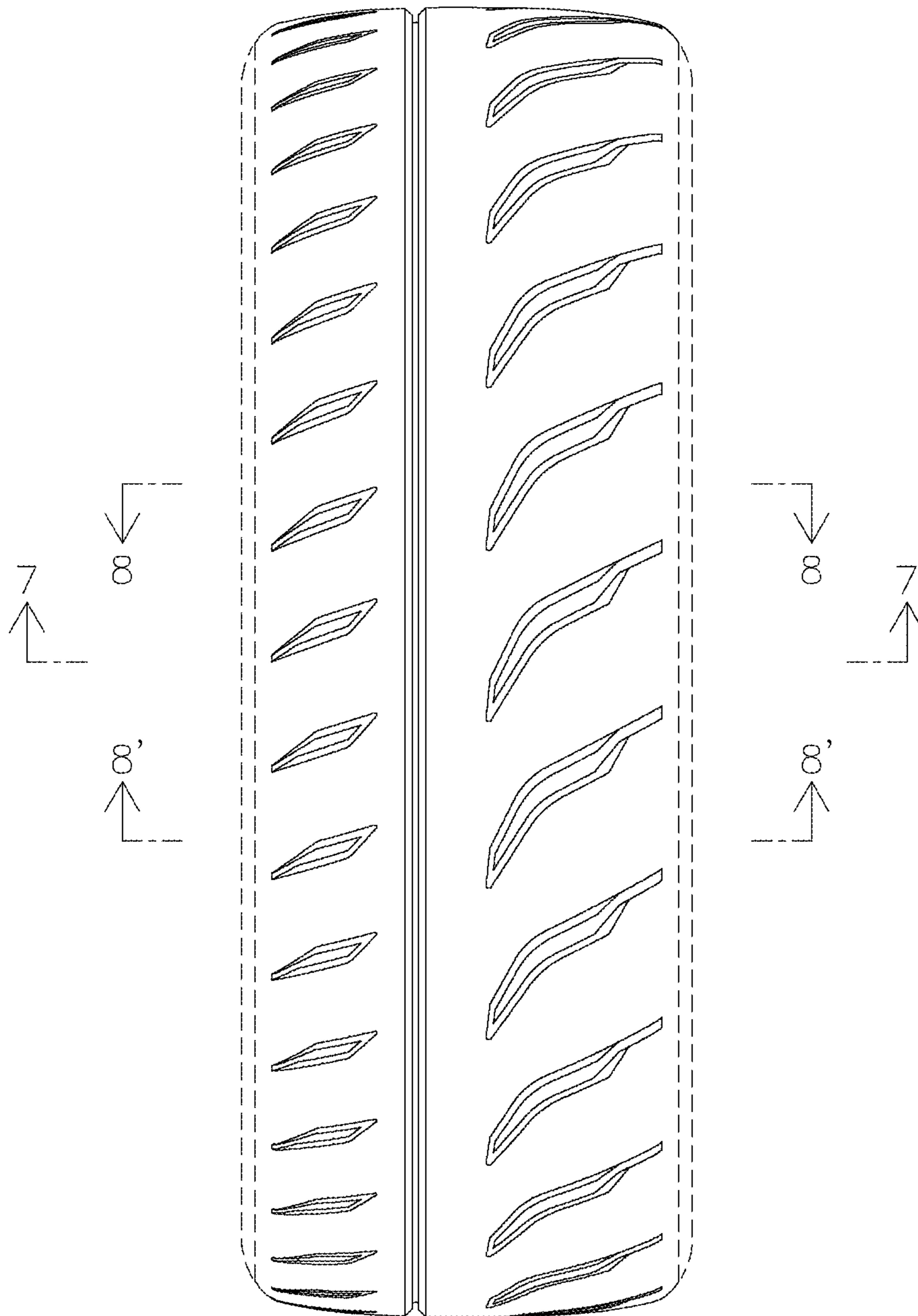

FIG. 2

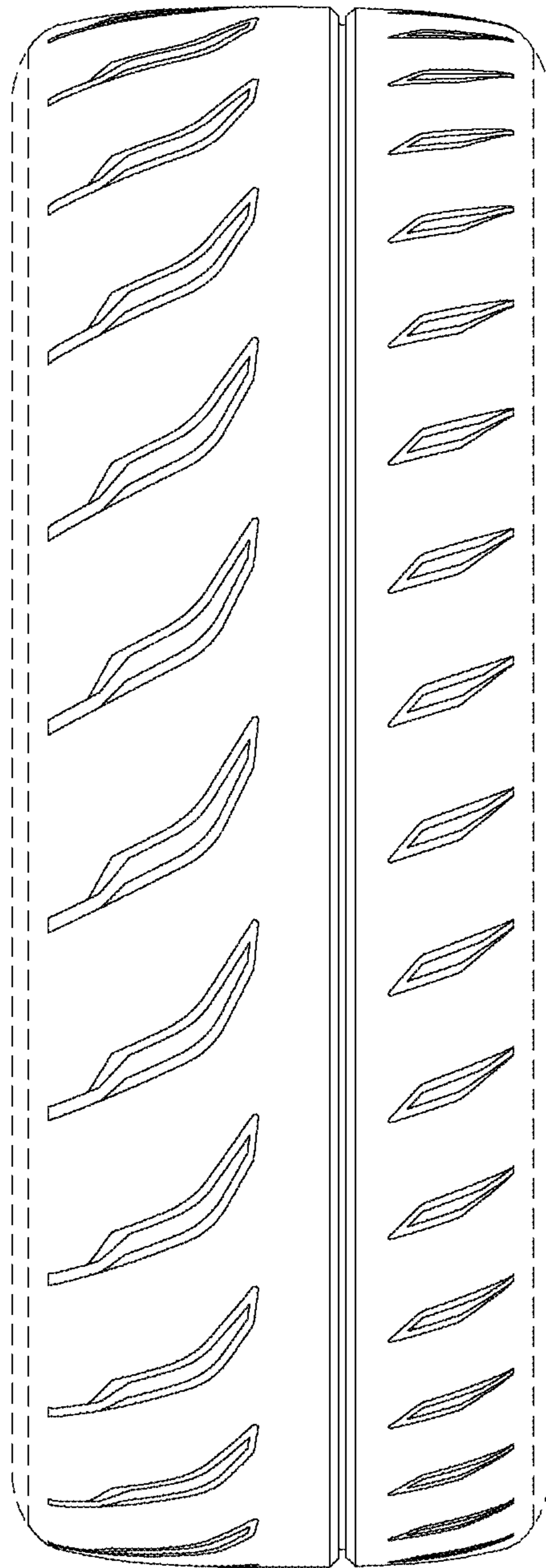

FIG. 3

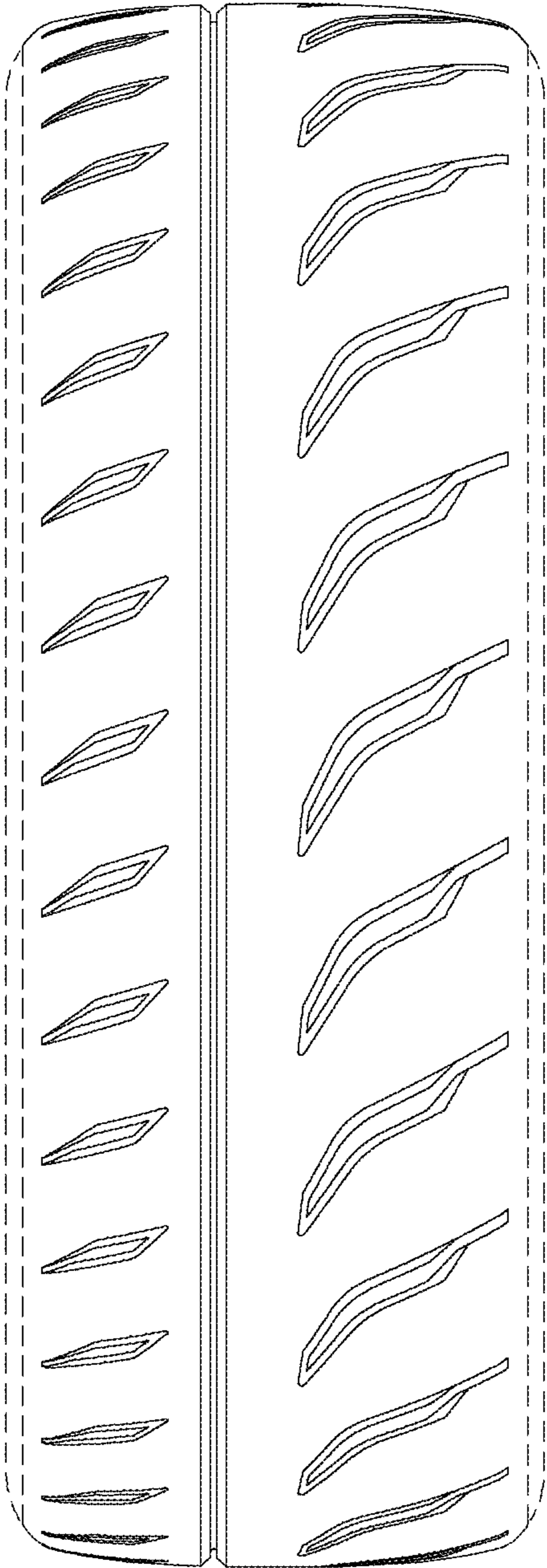

FIG. 4

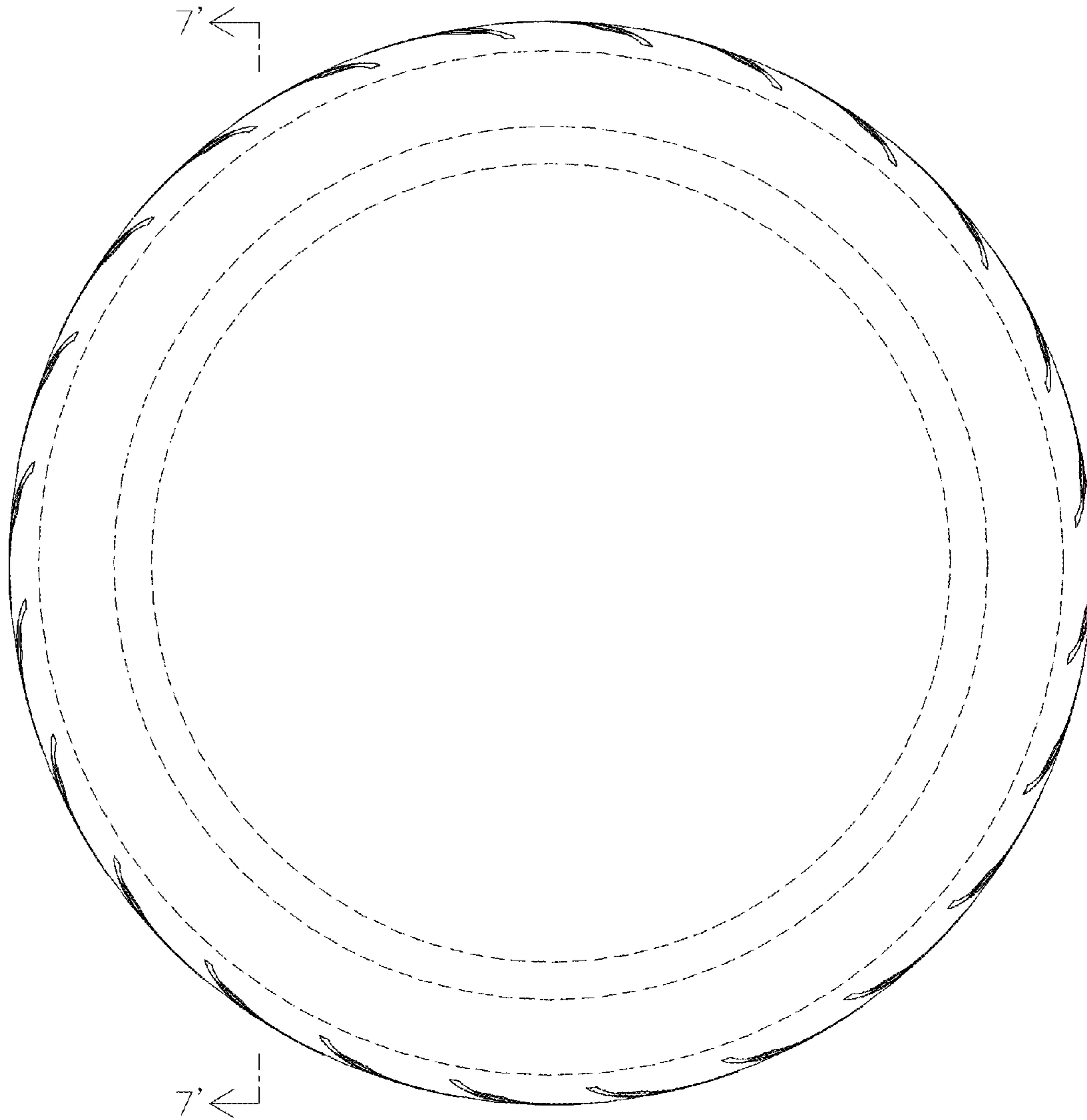

FIG. 5

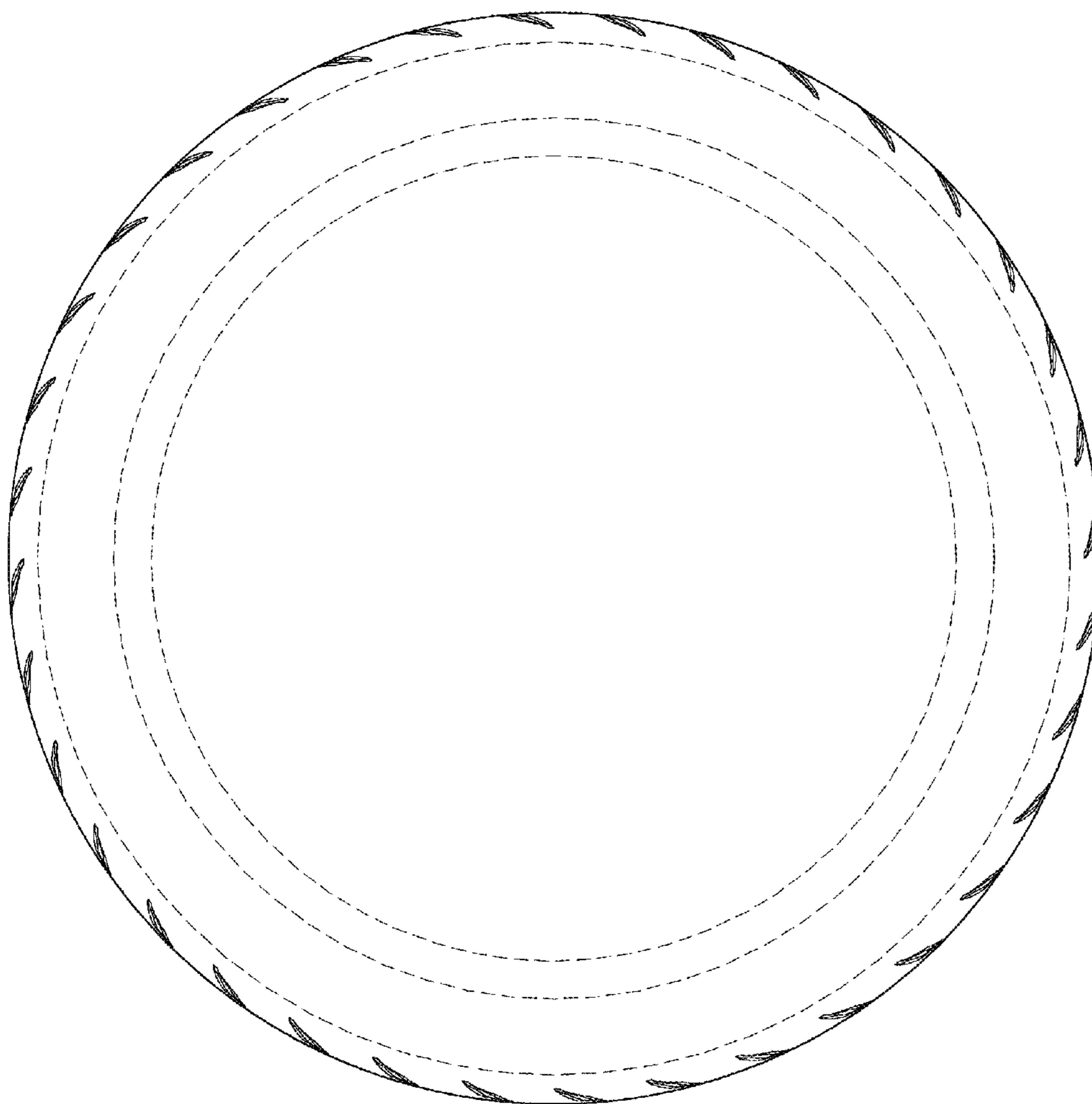

FIG. 6

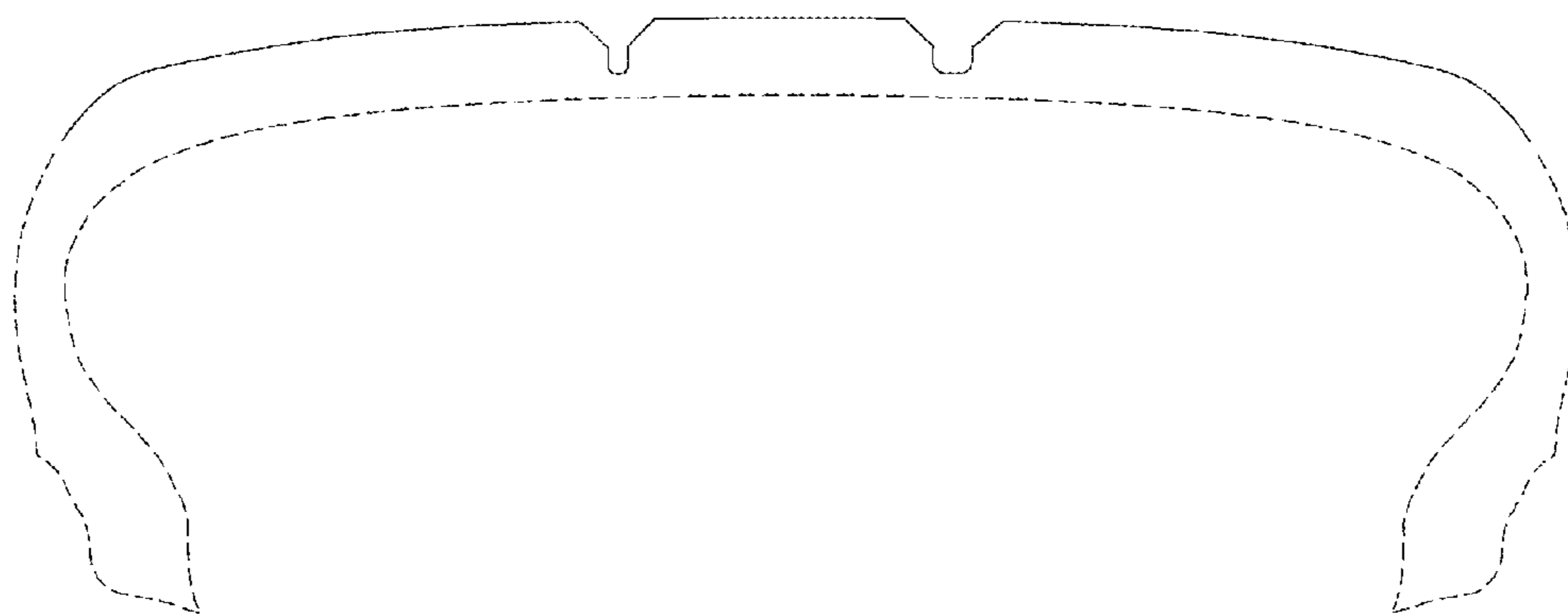

FIG. 7

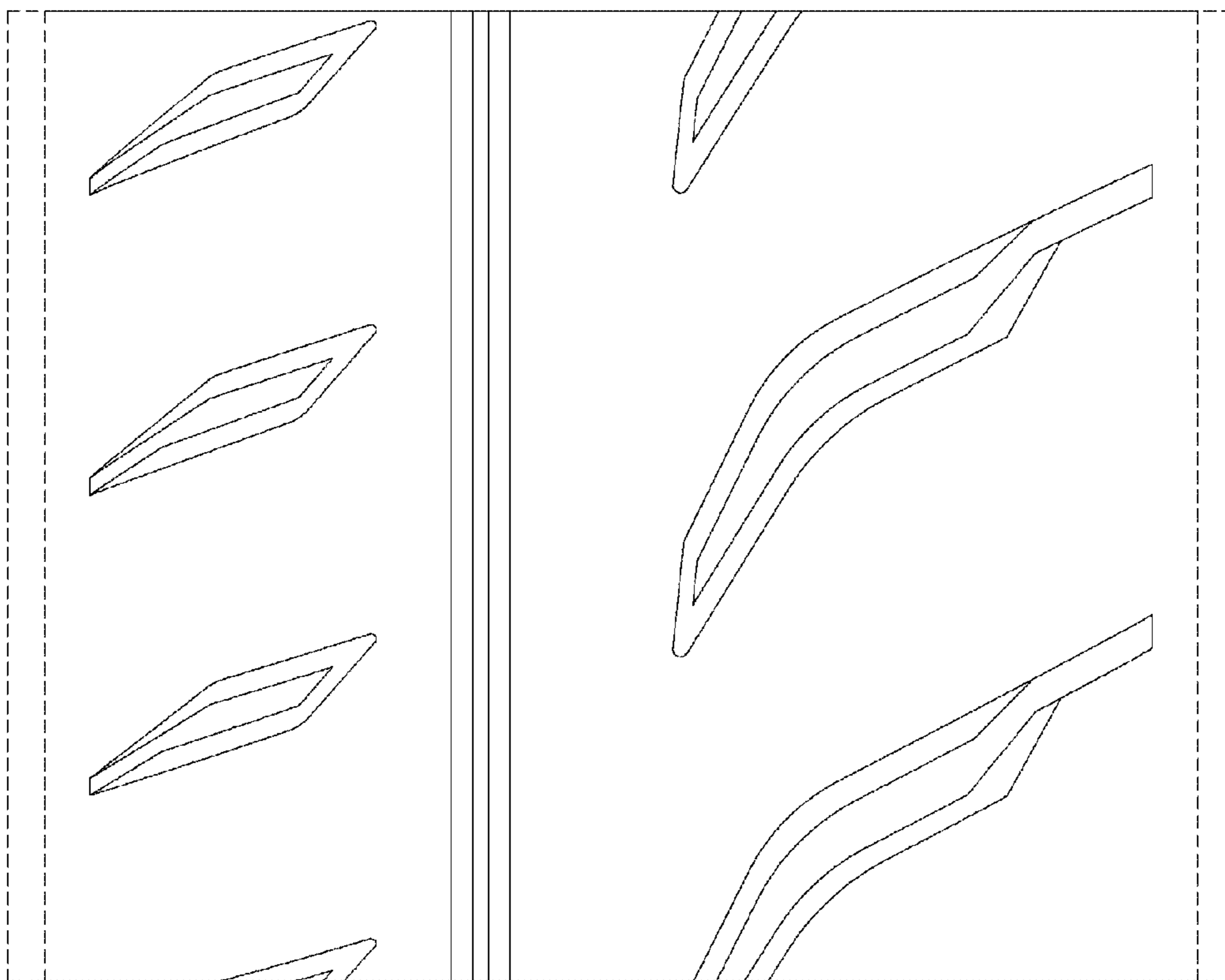

FIG. 8