



US00D688852S

(12) **United States Design Patent**  
**Garvie et al.**

(10) **Patent No.:** **US D688,852 S**  
(45) **Date of Patent:** **\*\* Sep. 3, 2013**

- (54) **SHOE**
- (71) Applicant: **KrazyKix, LLC**, Austin, TX (US)
- (72) Inventors: **Carolyn Garvie**, Austin, TX (US);  
**Peggy Morse**, Austin, TX (US)
- (73) Assignee: **KrazyKix, LLC**, Austin, TX (US)
- (\*\*) Term: **14 Years**
- (21) Appl. No.: **29/438,871**
- (22) Filed: **Dec. 4, 2012**
- (51) **LOC (9) Cl.** ..... **02-04**
- (52) **U.S. Cl.**  
USPC ..... **D2/918**
- (58) **Field of Classification Search**  
USPC ..... D02/896, 900, 916-918, 943, 946,  
D02/957, 969; 36/45, 11.5, 90, 101, 3 A,  
36/50.1, 7.5, 9 R, 43  
See application file for complete search history.

- D332,515 S \* 1/1993 Middleton ..... D2/917
- D602,234 S \* 10/2009 Feller ..... D2/917
- D615,737 S \* 5/2010 Feller ..... D2/925
- D624,739 S \* 10/2010 Della Valle et al. .... D2/953

\* cited by examiner

*Primary Examiner* — Robert M Spear  
*Assistant Examiner* — Rashida C McCoy  
(74) *Attorney, Agent, or Firm* — Meyertons, Hood, Kivlin,  
Kowert & Goetzel, P.C.; Eric B. Meyertons

(57) **CLAIM**  
The ornamental design for a shoe, as shown and described.

**DESCRIPTION**

FIG. 1 is a top, outer side perspective view of a shoe showing our new design;  
FIG. 2 is a top, outer side perspective view thereof;  
FIG. 3 is a top view thereof;  
FIG. 4 is a bottom view thereof;  
FIG. 5 is an inner side view of thereof;  
FIG. 6 is an outer side view thereof;  
FIG. 7 is an outer side view thereof;  
FIG. 8 is a front view thereof; and,  
FIG. 9 is a back view thereof.  
The broken line showing of illumination from a light on the shoe illustrates the shoe in use only. The illumination and broken lines form no part of the claimed design.

**1 Claim, 5 Drawing Sheets**

- (56) **References Cited**  
  
U.S. PATENT DOCUMENTS  
4,069,601 A \* 1/1978 Robbins et al. .... 36/11.5  
4,226,031 A \* 10/1980 Wong ..... 36/11.5  
D260,570 S \* 9/1981 Wong ..... D2/917

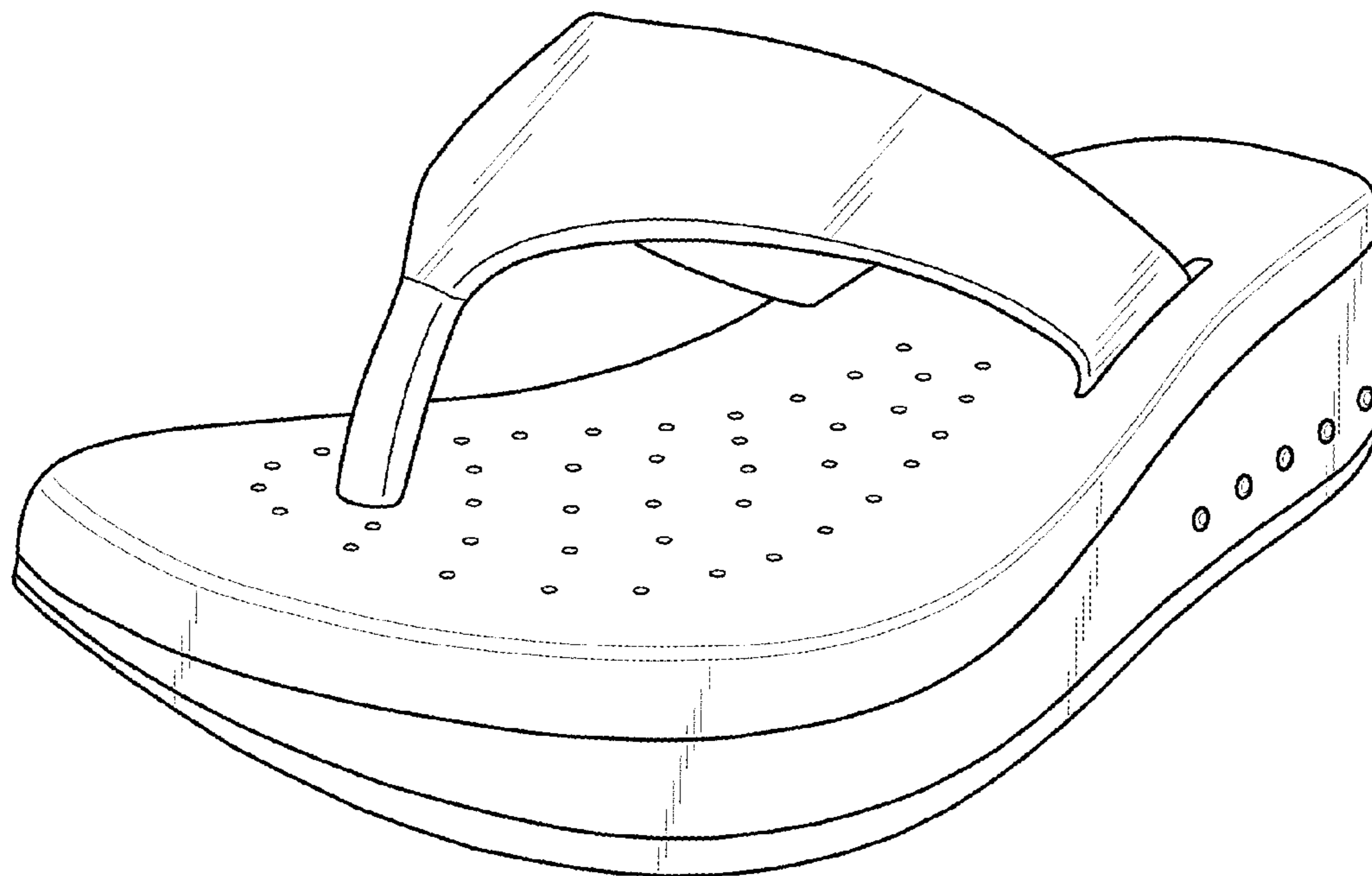

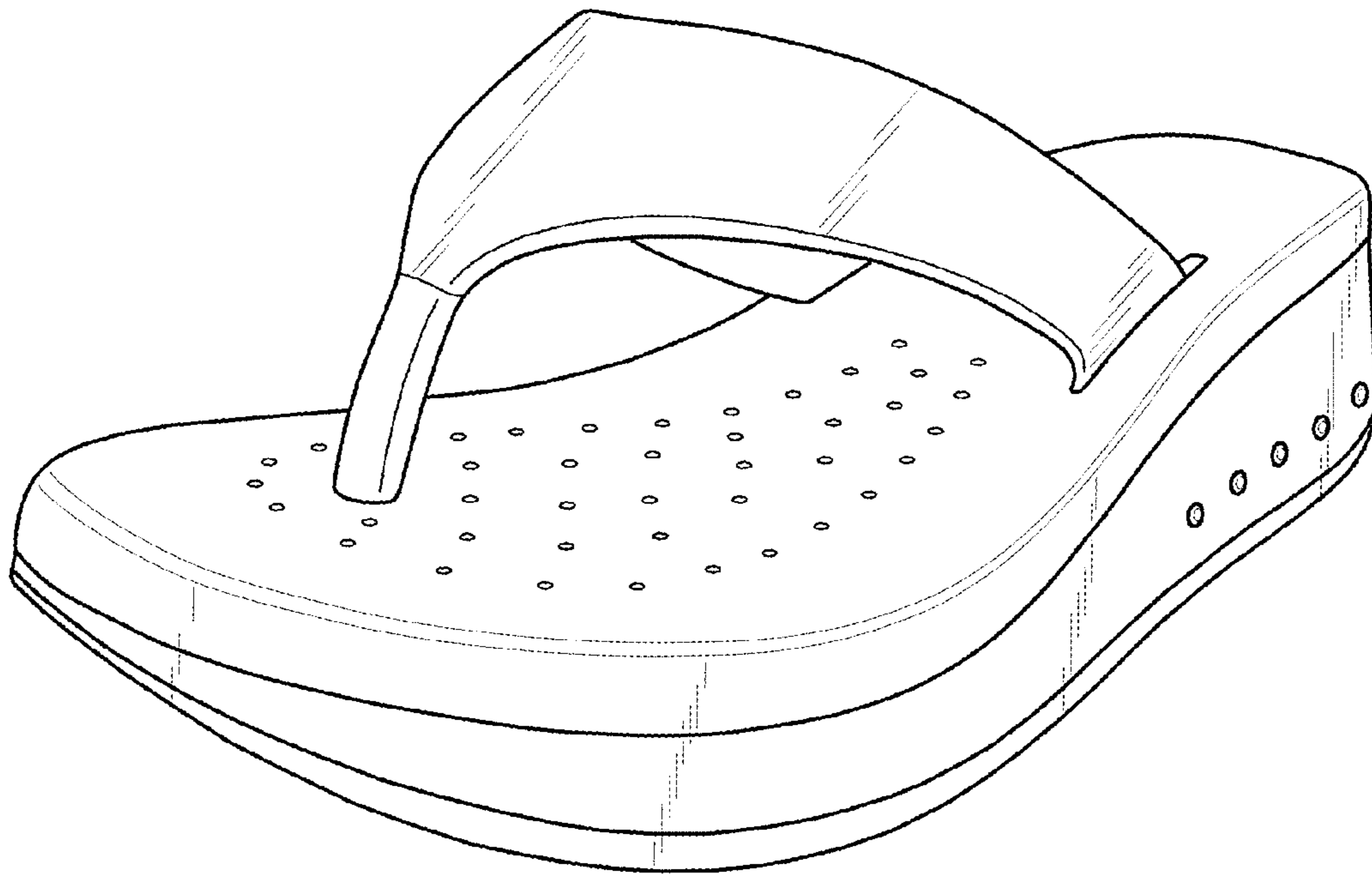

FIG. 1

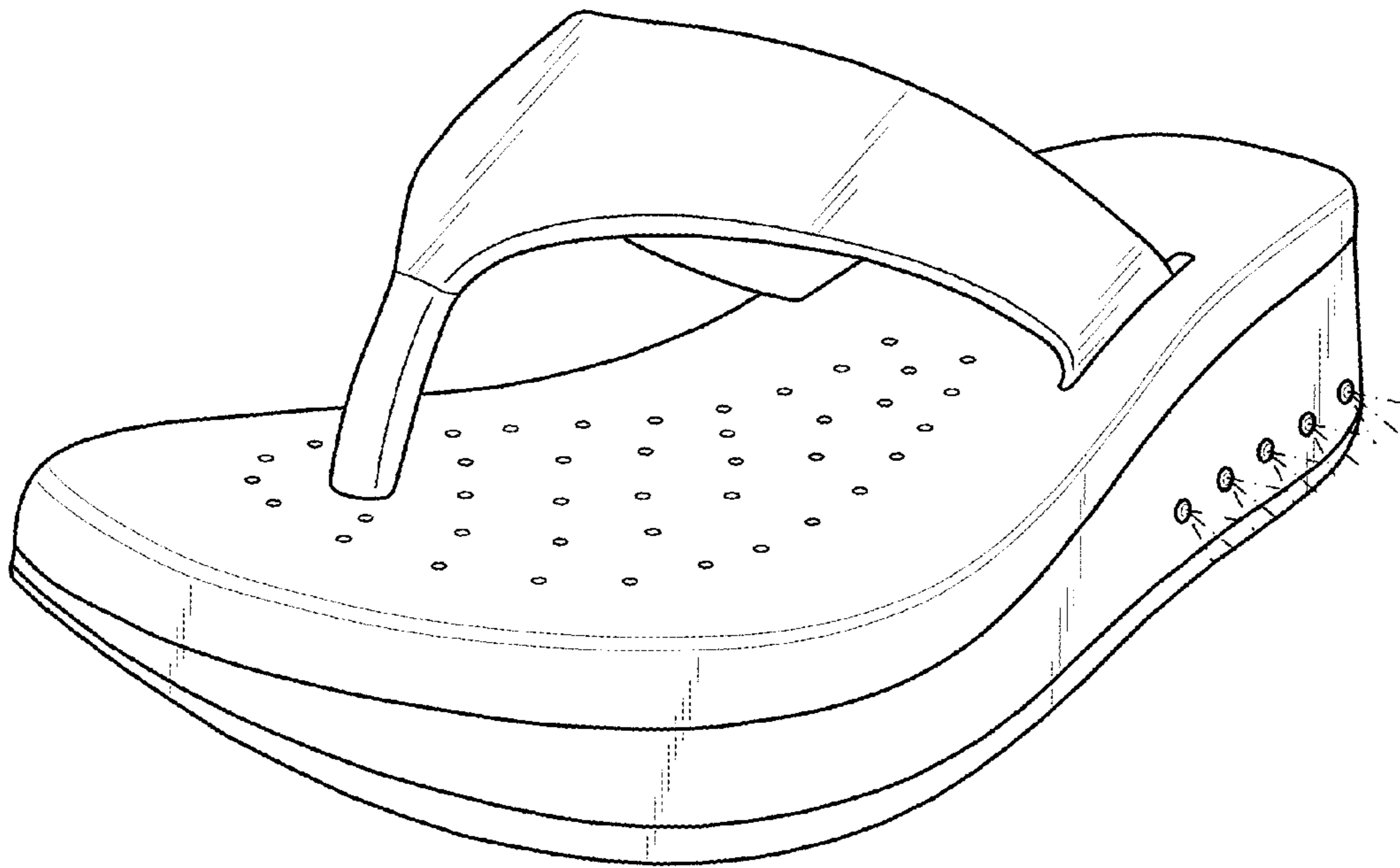

FIG. 2

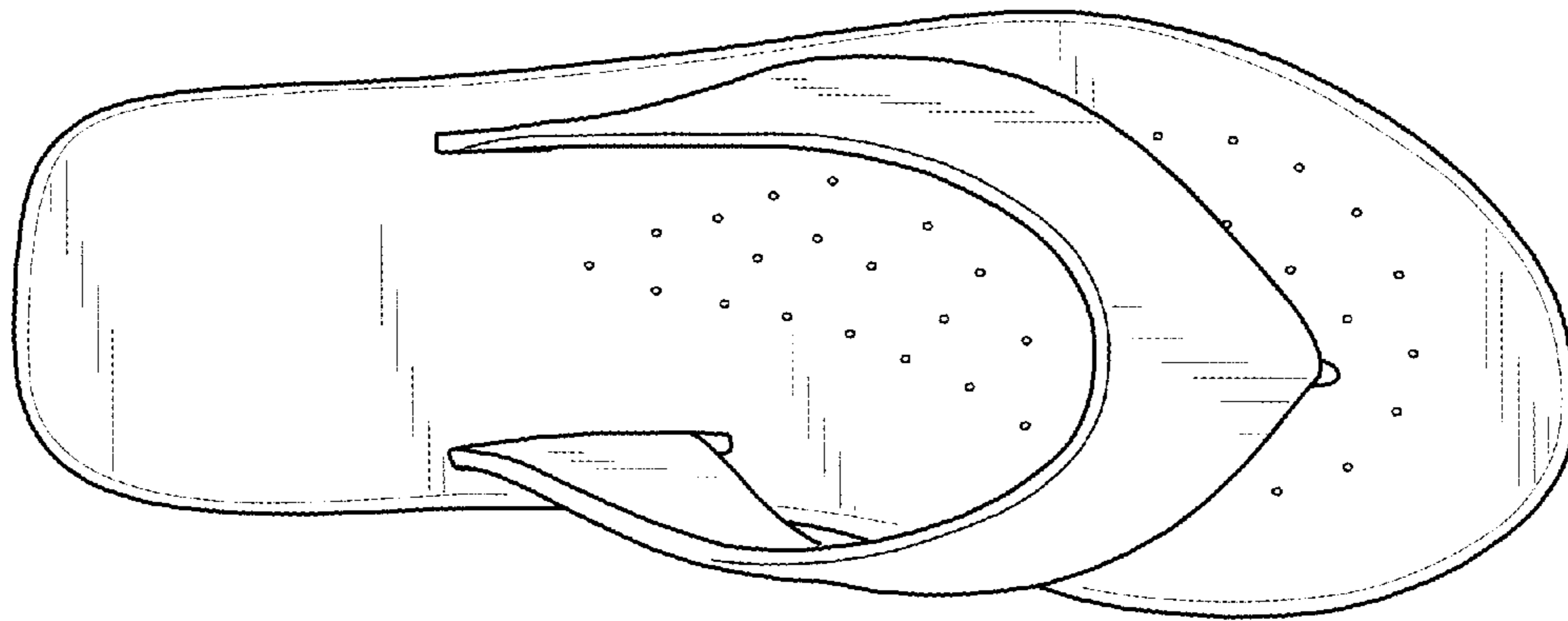

FIG. 3

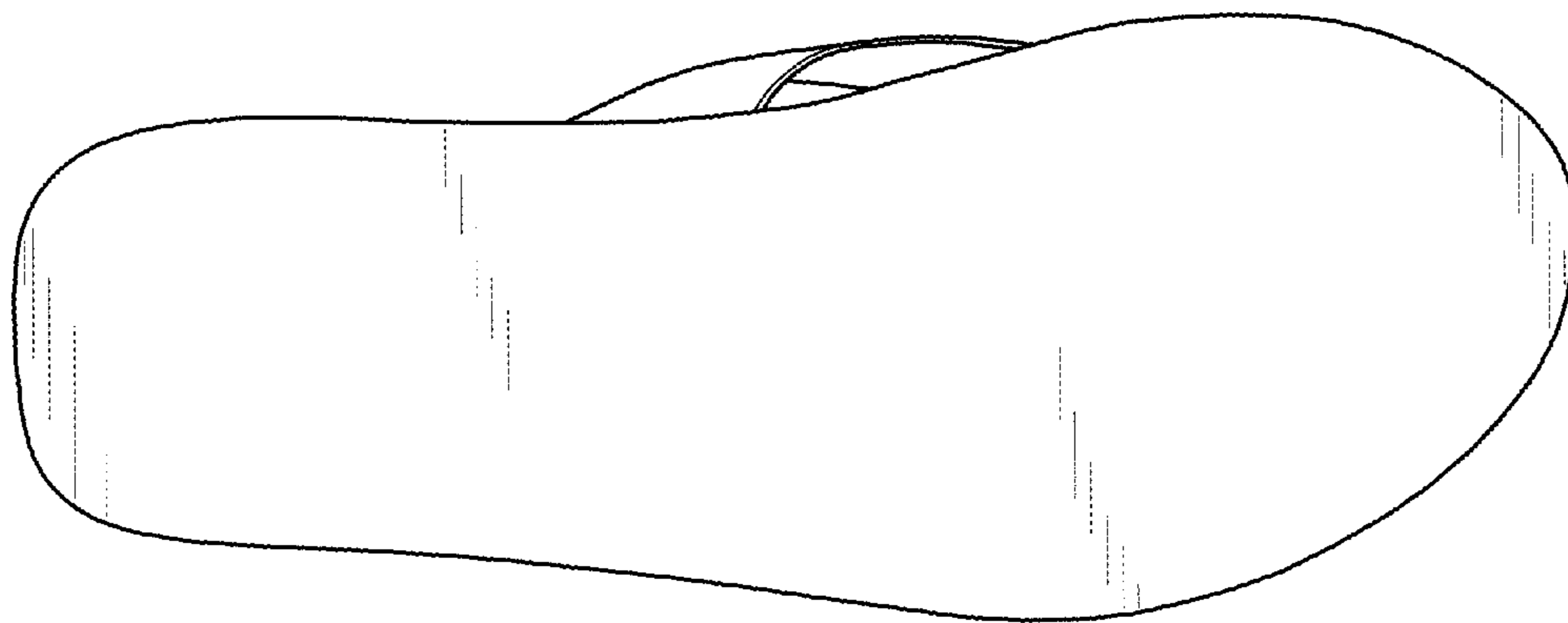

FIG. 4

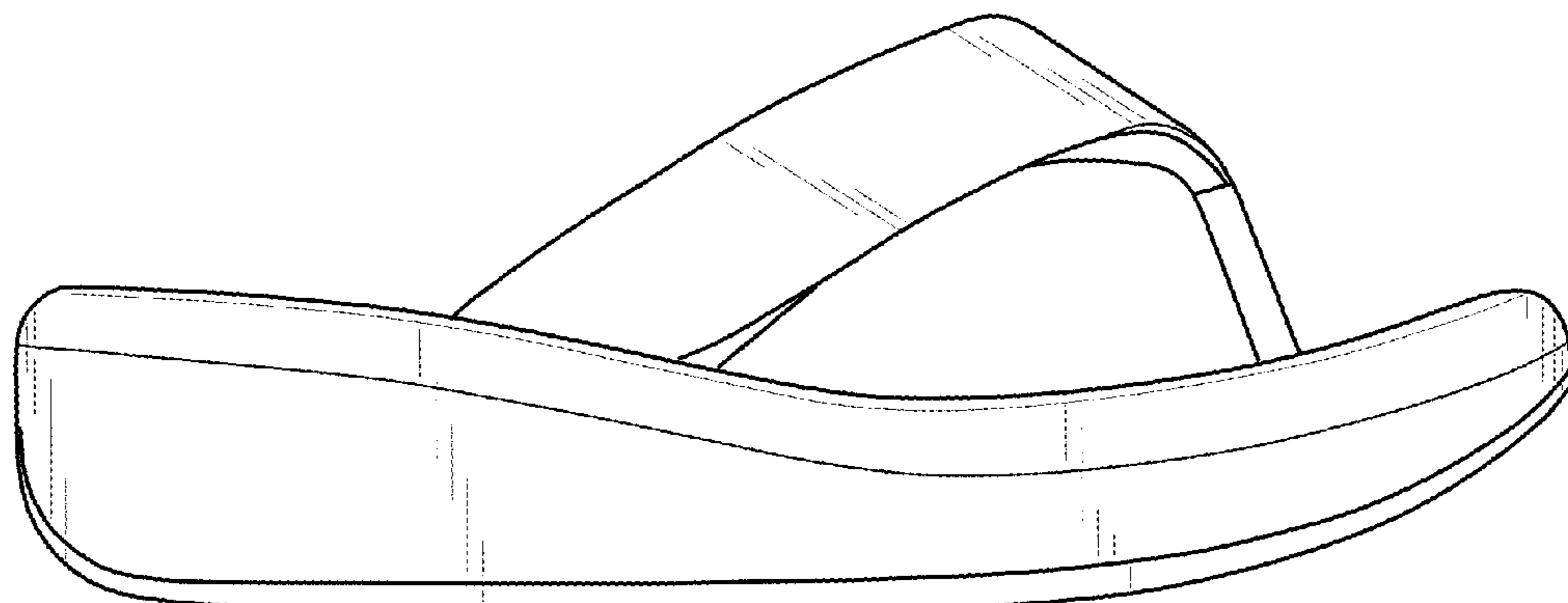

FIG. 5

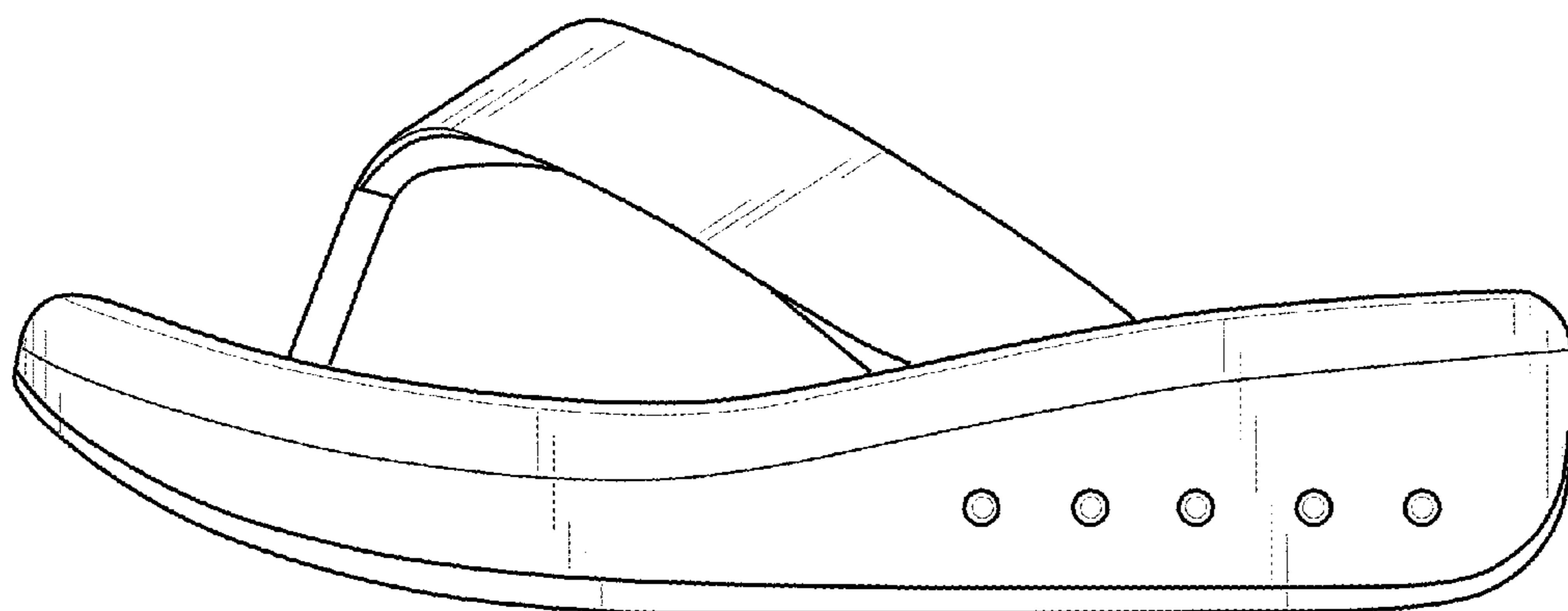

FIG. 6

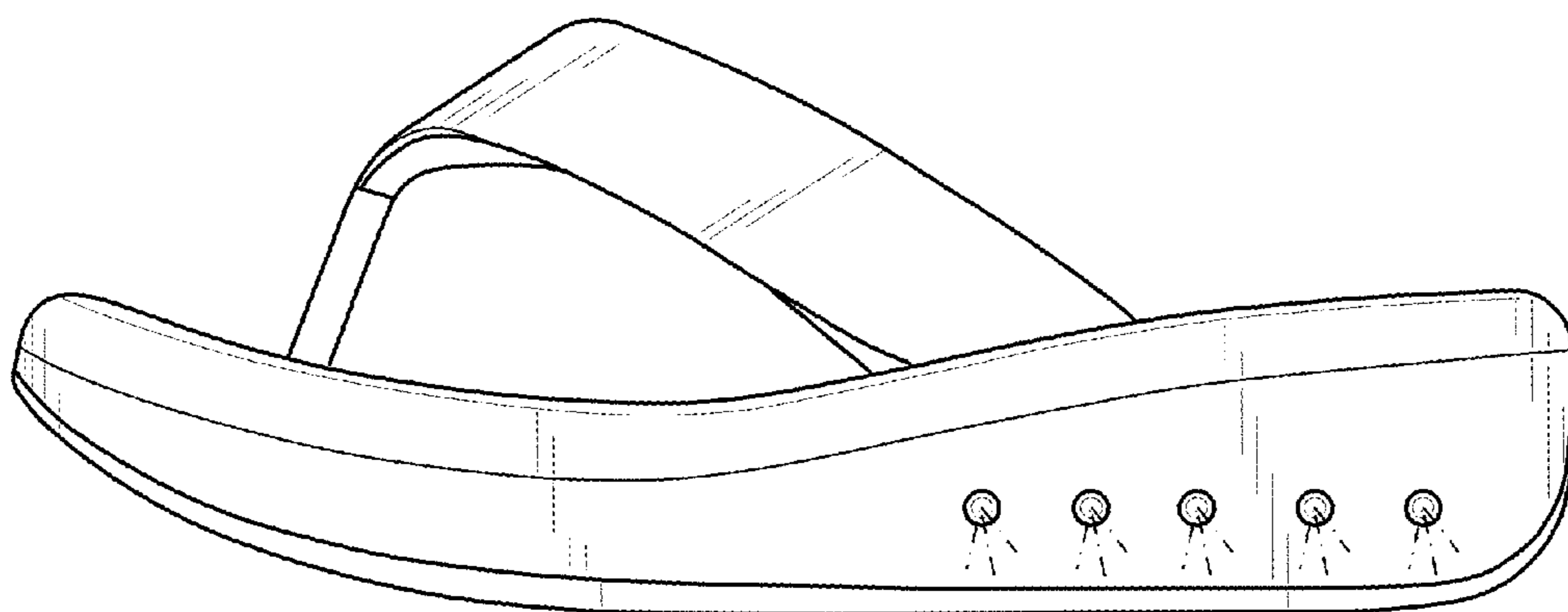

FIG. 7

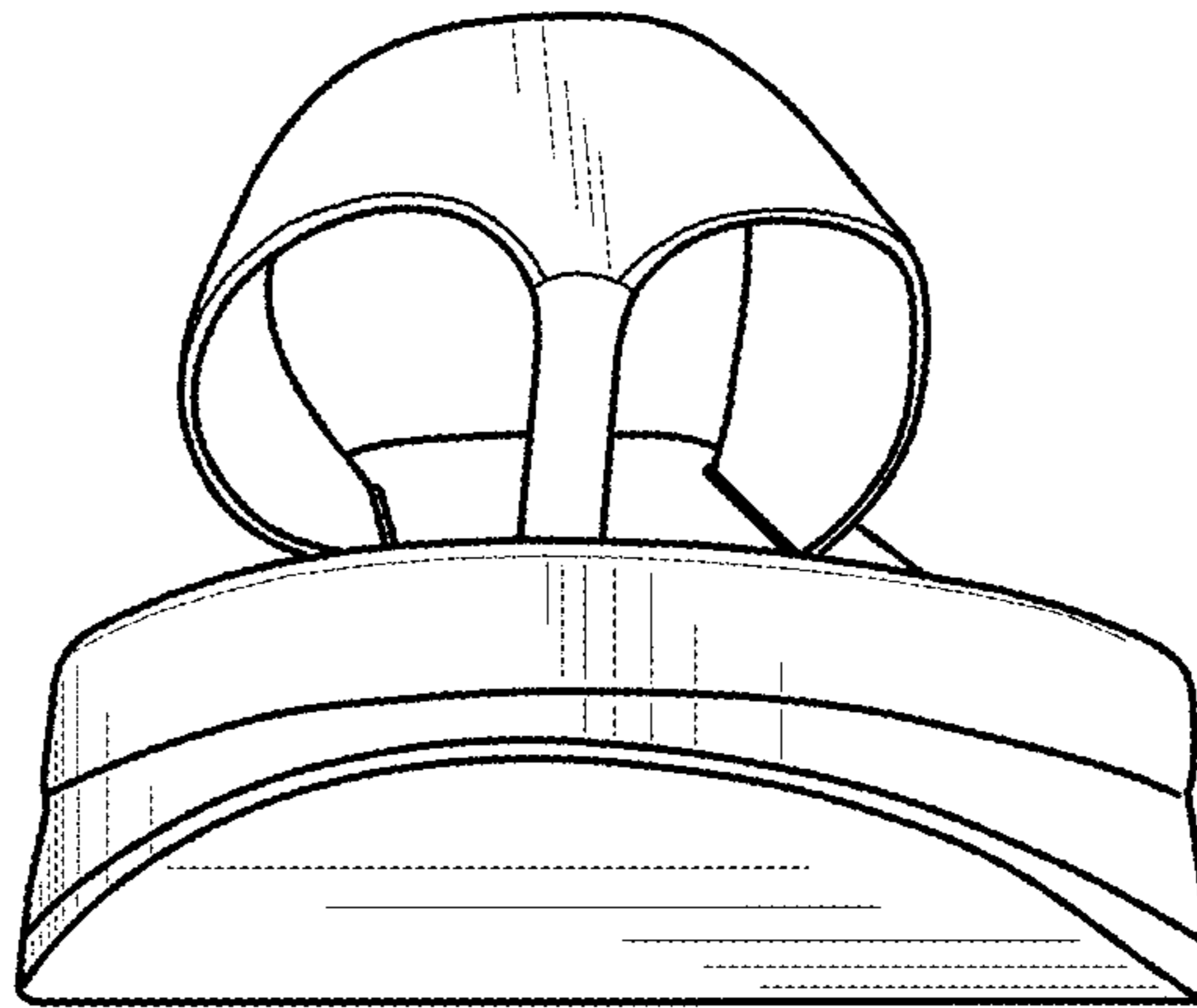

FIG. 8

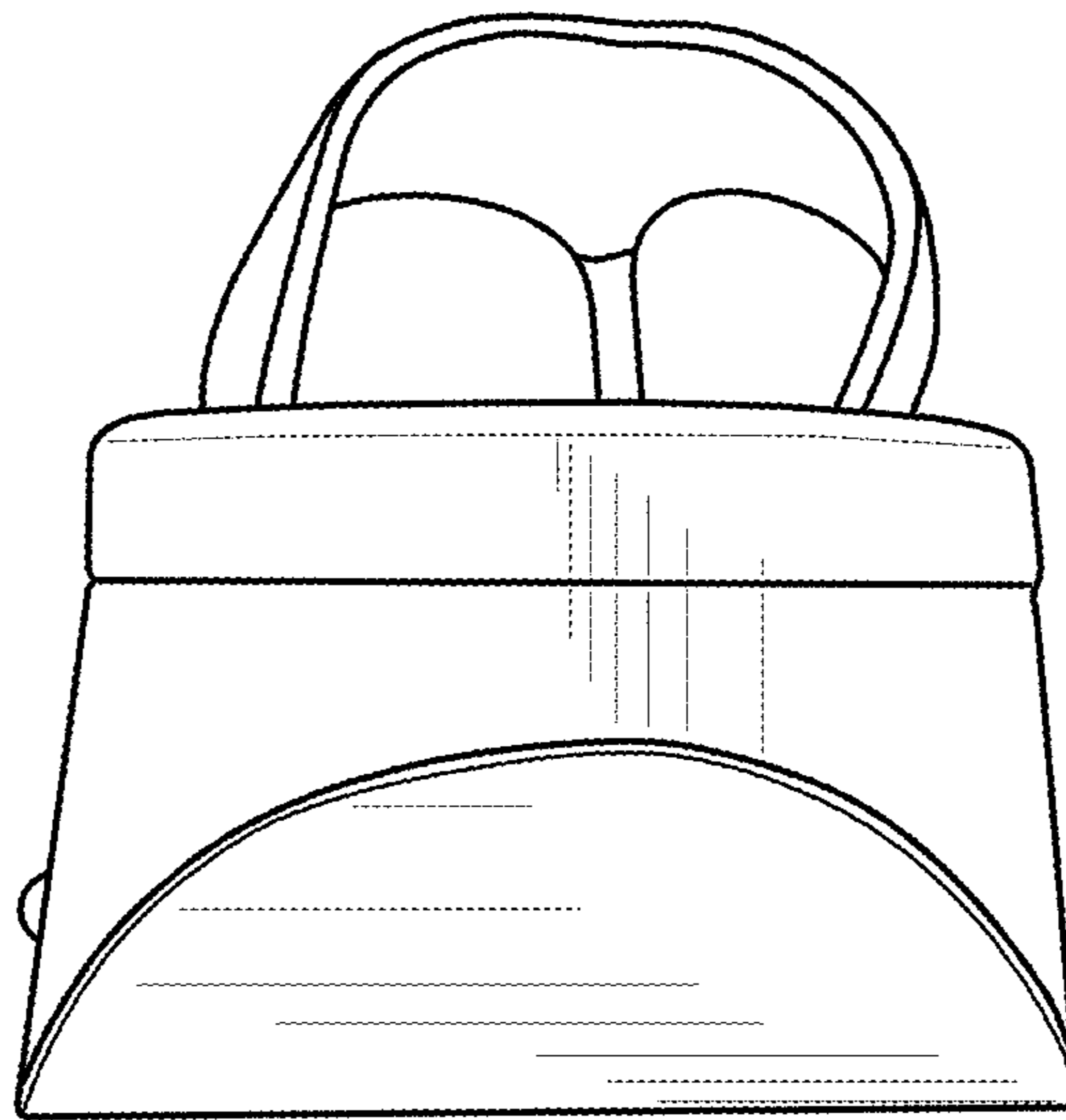

FIG. 9