



US00D688849S

(12) **United States Design Patent**
Kochling

(10) **Patent No.:** **US D688,849 S**

(45) **Date of Patent:** **** Sep. 3, 2013**

(54) **SHIRT WITH POCKET**

(76) Inventor: **Edmund T. Kochling**, Charlton, MA
(US)

(**) Term: **14 Years**

(21) Appl. No.: **29/373,272**

(22) Filed: **Mar. 24, 2011**

(51) **LOC (9) Cl.** **02-02**

(52) **U.S. Cl.**
USPC **D2/840**

(58) **Field of Classification Search**
USPC D2/700, 717, 718, 720, 724, 739,
D2/811, 819, 840-844, 849, 857, 860, 864,
D2/831; 2/2.17, 46, 51, 77, 78.1, 79, 80,
2/92, 94, 95, 102, 108, 115, 122, 209.12,
2/209.13, 243.1, 247, 248, 250, 455, 462,
2/721, 93, 128, 48

See application file for complete search history.

(56) **References Cited**

U.S. PATENT DOCUMENTS

1,585,426	A *	5/1926	Simpson	2/93
3,350,720	A *	11/1967	Freund	2/48
D233,707	S *	11/1974	Jaramillo	D29/101.4
D243,291	S	2/1977	Mechaly et al.	
D250,226	S *	11/1978	Shaw	D2/830
D256,624	S	9/1980	Heinfling	
D257,409	S	10/1980	Kishbaugh et al.	
4,876,724	A	10/1989	Suzuki	
5,077,838	A	1/1992	Senser	
5,078,134	A	1/1992	Heilman et al.	
5,257,420	A	11/1993	Byrne, Jr.	
D355,752	S	2/1995	Abbott	
6,175,966	B1	1/2001	Wiesenthal	
6,818,816	B2	11/2004	Roberts et al.	
7,010,812	B1	3/2006	Cho et al.	
7,296,303	B1 *	11/2007	Samet	2/115
7,519,192	B1	4/2009	Laycock et al.	
D596,829	S	7/2009	Miller	

7,673,348 B2 3/2010 Williams
D632,460 S * 2/2011 Kinder D2/717
D636,973 S * 5/2011 Smith et al. D2/831

(Continued)

OTHER PUBLICATIONS

Run: Swiftly Tech Long Sleeve, [online], [retrieved on Sep. 25, 2012]. Retrieved from, <URL: <http://shop.lululemon.com/products/clothes-accessories/run-swiftly/Run-Swiftly-Tech-Long-Sleeve-0847?cc=0847&skuId=3429275&catId=run-swiftly>>, 1 page.*

Primary Examiner — Ian Simmons

Assistant Examiner — Shannon Weekley

(74) *Attorney, Agent, or Firm* — Kriegsmann & Kriegsmann

(57) **CLAIM**

The ornamental design for a shirt with pocket, as shown and described.

DESCRIPTION

FIG. 1 is a rear perspective view of a first embodiment of a shirt with pocket showing my new design;
FIG. 2 is a front view thereof;
FIG. 3 is a rear view thereof;
FIG. 4 is a left end view thereof, the right end view being a mirror image of the left end view;
FIG. 5 is a top view thereof; and,
FIG. 6 is a bottom view thereof.

The small dot, small dot lines on the pocket of the shirt with pocket in FIGS. 1-5 represent stitching and are part of the claimed design.

The large dash, large dash broken lines in the shirt with pocket in FIGS. 1-6 represent an electronic device and earphones, collar, sleeves, and tail of the shirt which are immediately adjacent to claimed surfaces, represent the bounds of the claimed design, while all other broken lines are directed to the environment and are for illustrative purposes only; the broken lines form no part of the claimed design.

1 Claim, 5 Drawing Sheets

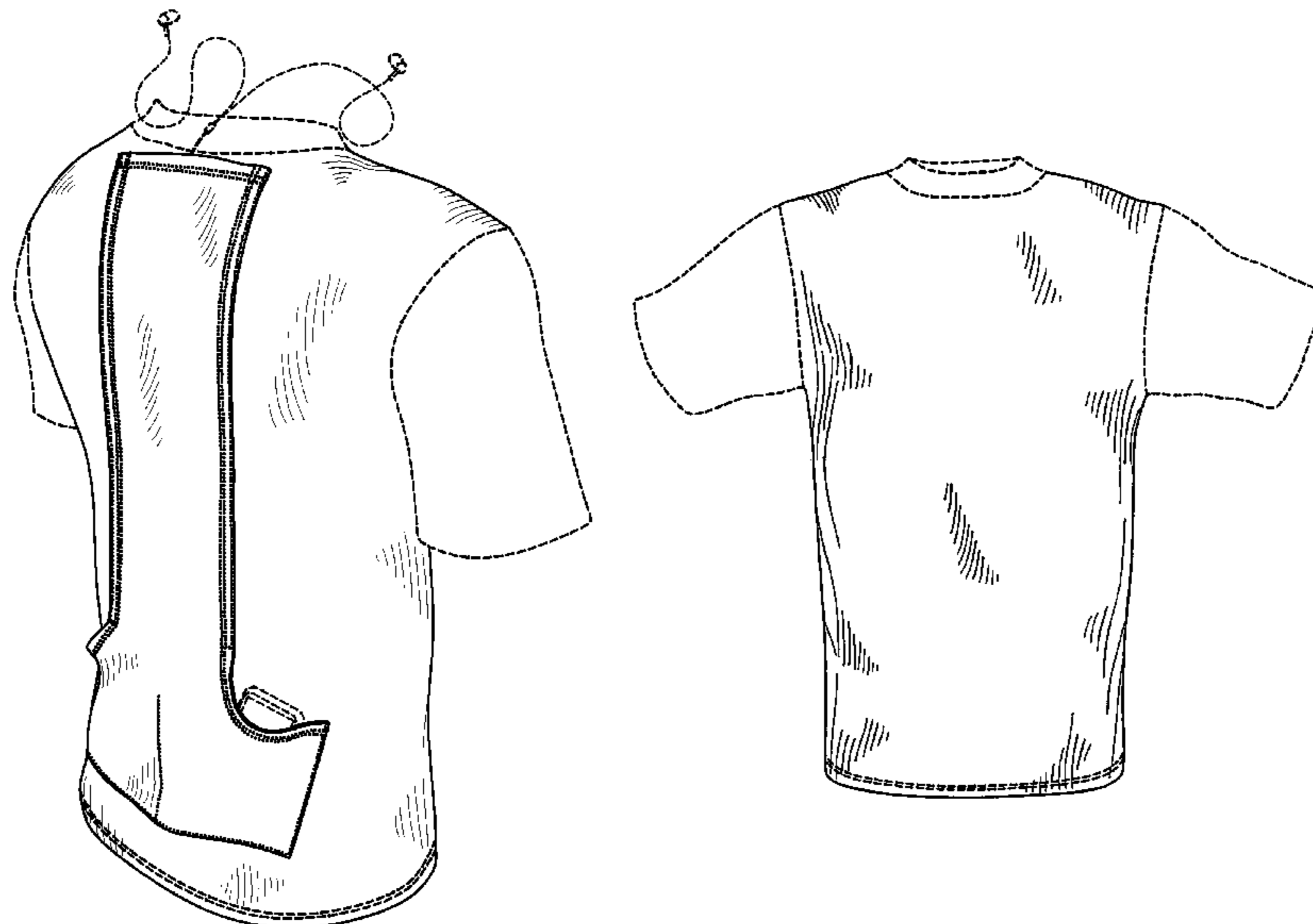

(56)

References Cited

U.S. PATENT DOCUMENTS

8,107,653	B2	1/2012	Wolfe				
D655,478	S *	3/2012	McCollum	D2/829		
D659,350	S *	5/2012	McDonnell	D2/840		
8,312,568	B2 *	11/2012	Marois et al.	2/252		
2007/0028346	A1	2/2007	Williams				
2007/0245444	A1	10/2007	Brink				
2008/0032600	A1 *	2/2008	Updyke	450/89		
2008/0184459	A1	8/2008	Barnes				
2009/0031474	A1	2/2009	Komorowski				
2009/0094725	A1	4/2009	Smith et al.				
2009/0235426	A1 *	9/2009	Johnston et al.	2/84		
2009/0262967	A1	10/2009	Bryan				
2009/0293170	A1	12/2009	Kiker				
2010/0100997	A1	4/2010	Lee et al.				
2010/0115684	A1	5/2010	Freedman et al.				
2010/0329499	A1	12/2010	Wolfe				
2011/0019861	A1	1/2011	Wolfe				
2011/0129110	A1	6/2011	Wolfe				
2012/0060260	A1 *	3/2012	Kochling	2/250		
2012/0186000	A1 *	7/2012	Raviv	2/247		
2012/0201412	A1	8/2012	Del Prete				
2012/0272431	A1	11/2012	Kupinic				

* cited by examiner

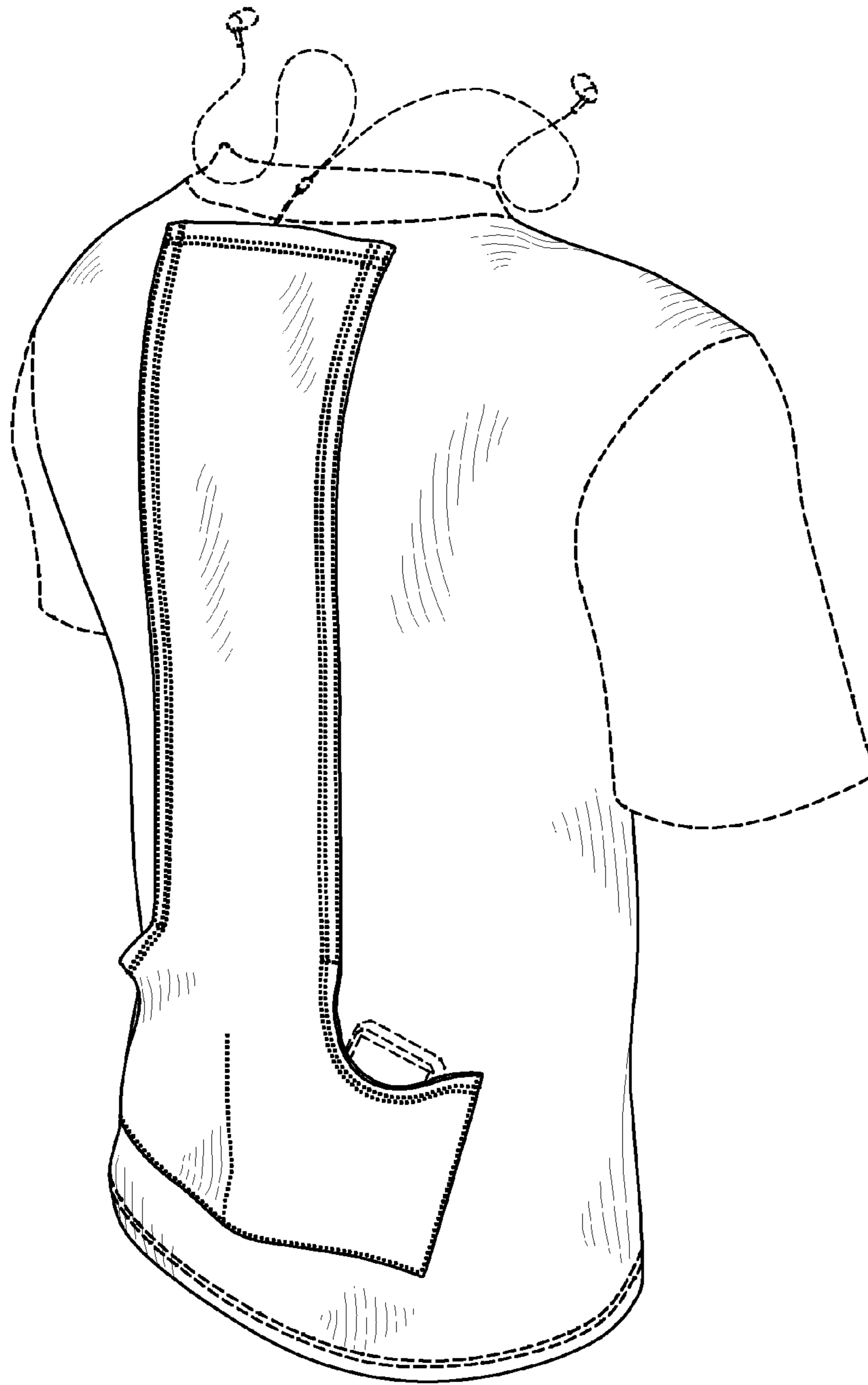

FIG. 1

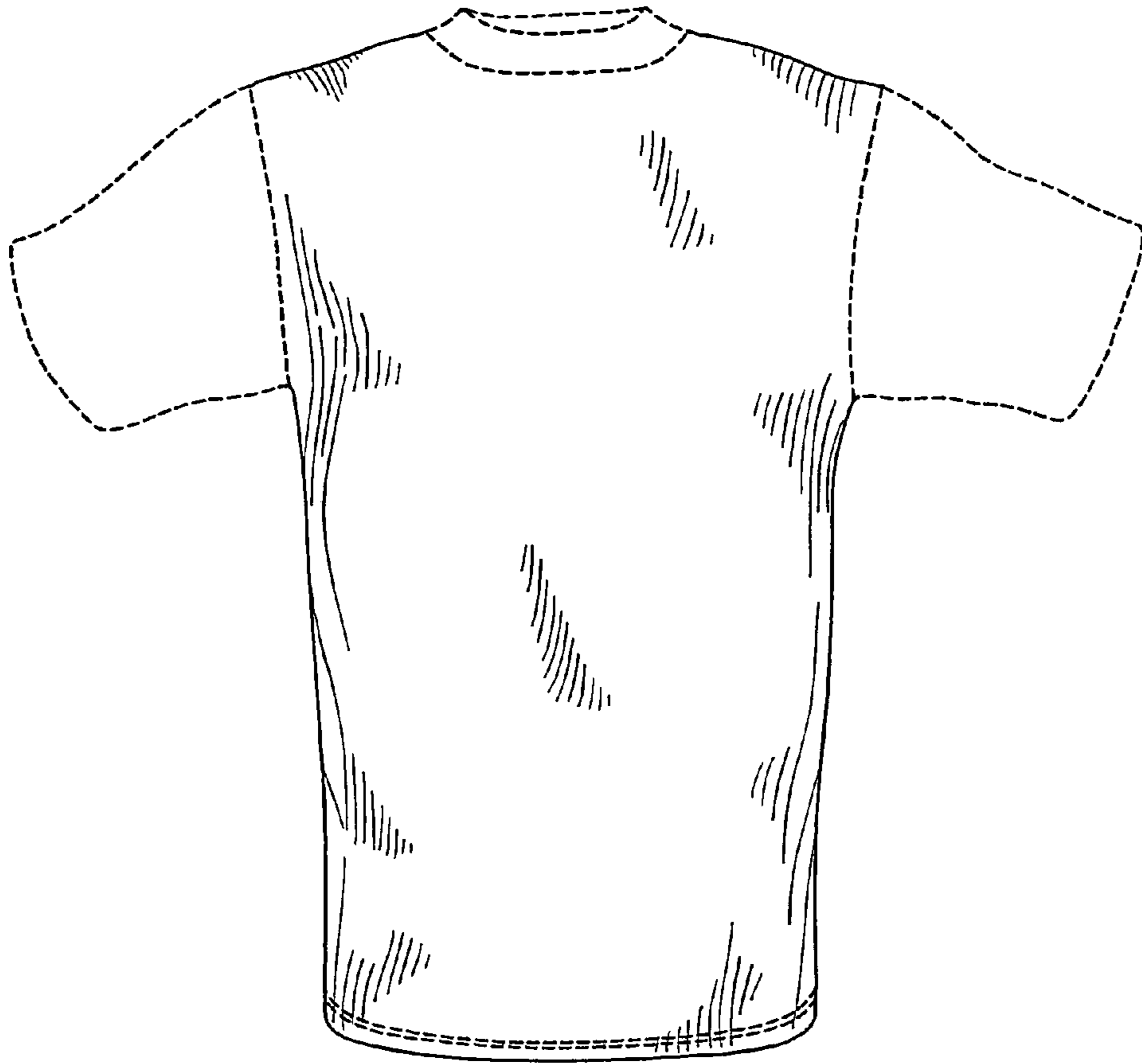

FIG. 2

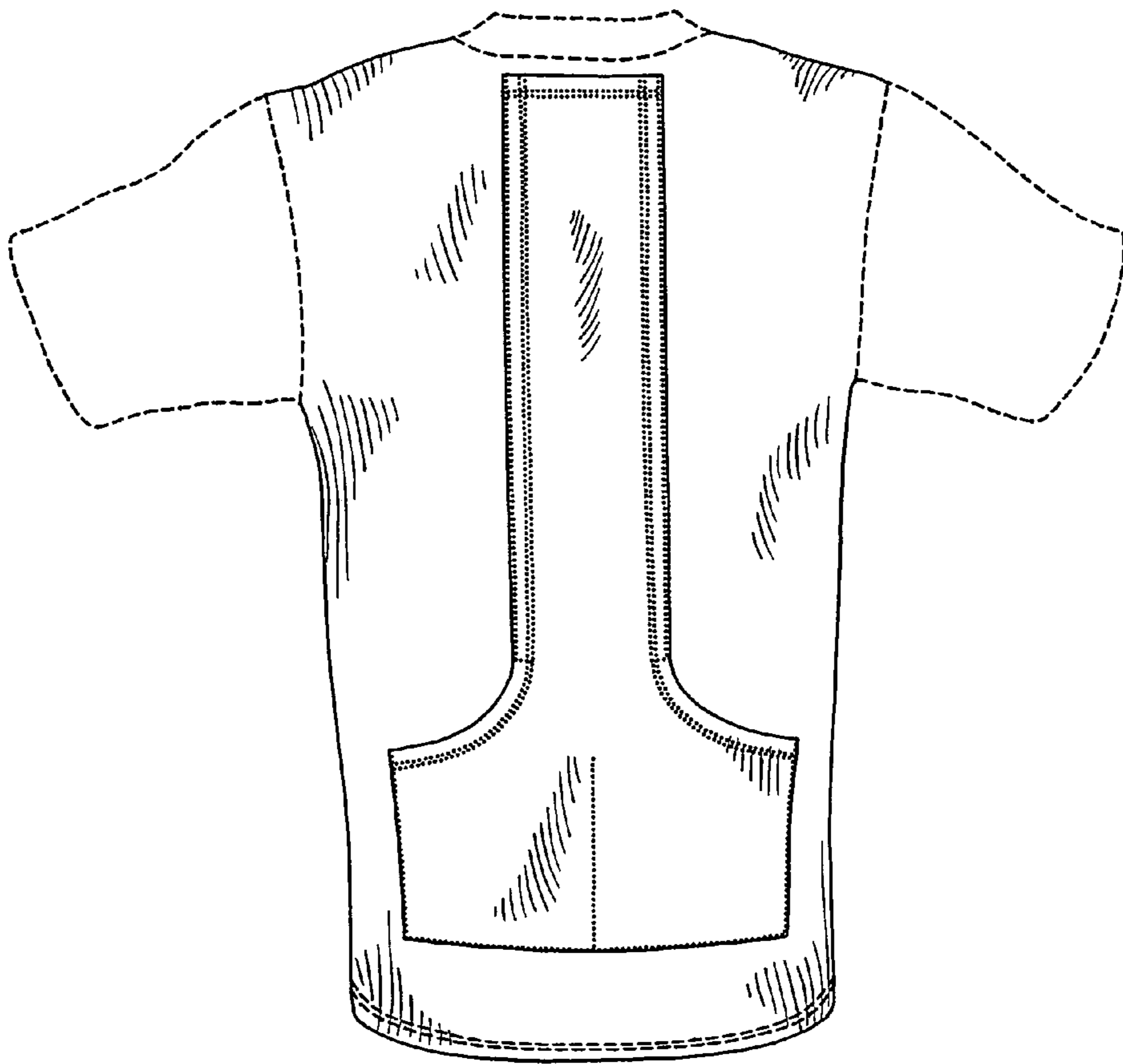

FIG. 3

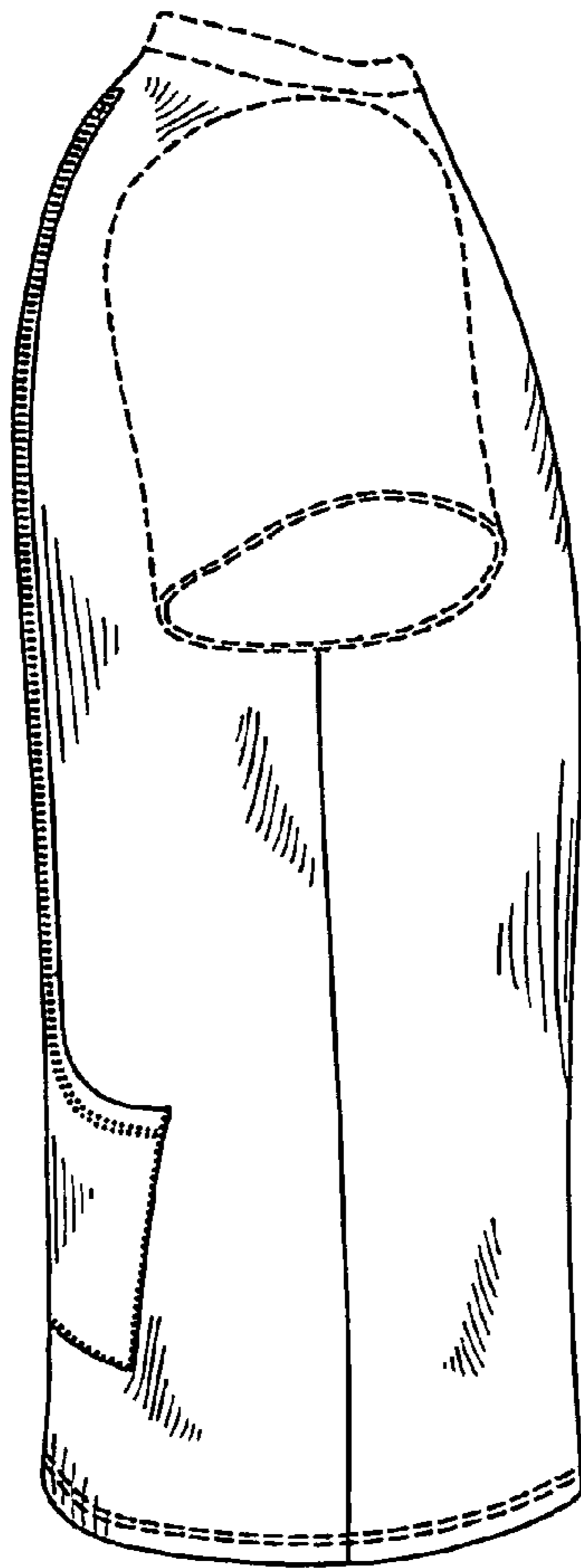

FIG. 4

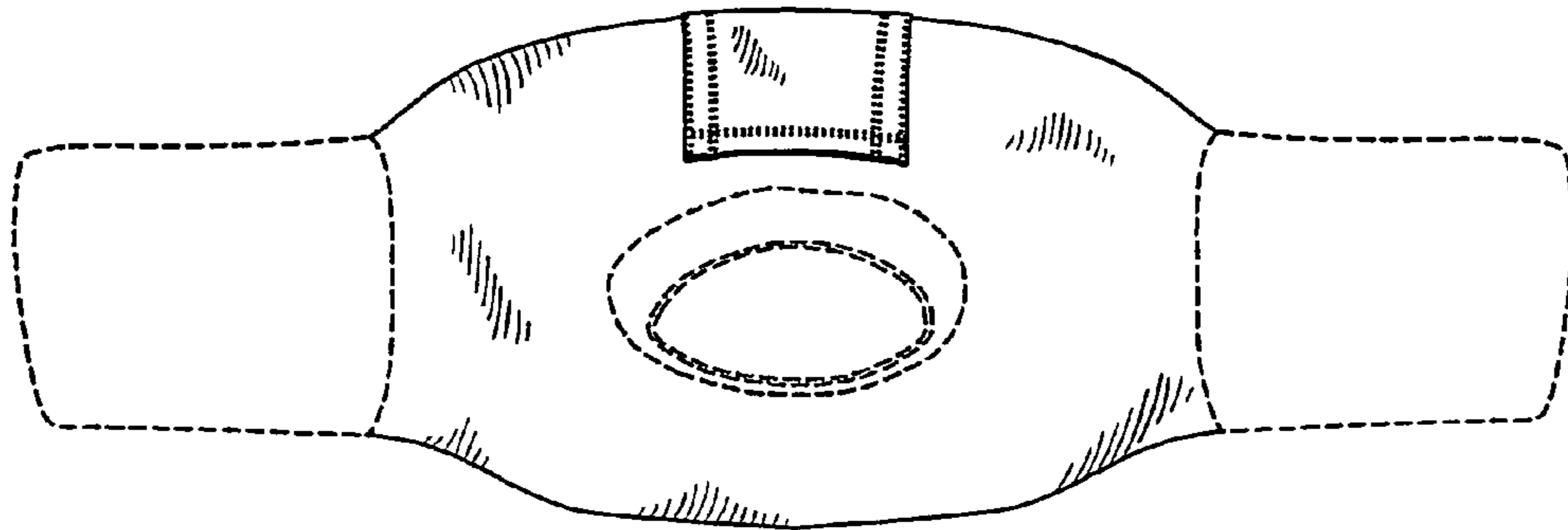

FIG. 5

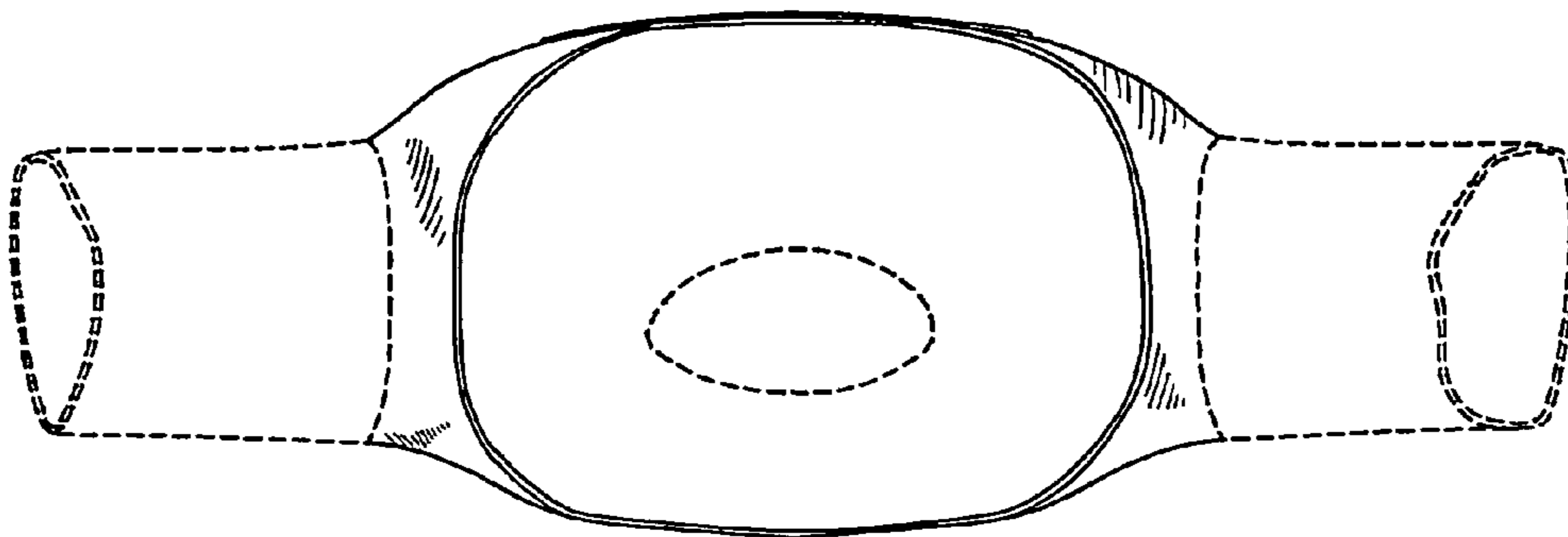

FIG. 6