



US00D688847S

(12) **United States Design Patent**  
**Isaacs**

(10) **Patent No.:** **US D688,847 S**

(45) **Date of Patent:** **\*\* Sep. 3, 2013**

(54) **MATERNITY HOSPITAL GOWN**

(76) Inventor: **Ashley Isaacs**, Weston, FL (US)

(\*\*) Term: **14 Years**

(21) Appl. No.: **29/393,830**

(22) Filed: **Jun. 9, 2011**

(51) **LOC (9) Cl.** ..... **02-01**

(52) **U.S. Cl.**  
USPC ..... **D2/720; D2/848; D2/850**

(58) **Field of Classification Search**  
USPC ..... **D2/700, 717, 718, 720, 724, 739,**  
**D2/756, 776, 840, 848, 850, 860; 2/69, 104,**  
**2/114**

See application file for complete search history.

(56) **References Cited**

**U.S. PATENT DOCUMENTS**

884,063	A *	4/1908	Baldwin	2/51
1,139,999	A *	5/1915	Rosenthal	2/77
2,393,258	A *	1/1946	Northrup	2/111
3,344,435	A *	10/1967	Artzt	2/111
3,464,063	A *	9/1969	Hoegerman	2/114
D236,293	S *	8/1975	Banks	D2/860
5,083,315	A *	1/1992	Dillon, Jr.	2/51
5,444,872	A *	8/1995	Johnson	2/114
7,395,556	B2 *	7/2008	Eraca	2/104
D636,558	S *	4/2011	Shelton	D2/720

2008/0000006	A1 *	1/2008	Ochoa et al.	2/114
2012/0042435	A1 *	2/2012	Lintel	2/114
2012/0204316	A1 *	8/2012	Hutton et al.	2/114

\* cited by examiner

*Primary Examiner* — Ian Simmons

*Assistant Examiner* — Richelle Shelton

(74) *Attorney, Agent, or Firm* — Shannon W. Bates;  
Klemchuk Kubasta LLP

(57) **CLAIM**

The ornamental design for a maternity hospital gown, as shown and described.

**DESCRIPTION**

FIG. 1 is a front elevational view of a maternity hospital gown in accordance with my design;

FIG. 2 is a back view thereof;

FIG. 3 is another front elevational view of the maternity hospital gown of FIG. 1, depicted without the belt with bow; and,

FIG. 4 is a back view thereof.

The broken line showing of a belt with bow and closures is included for the purpose of illustrating environment and forms no part of the claimed design.

The broken line showing of the empire waist, waist gathers, and rear placket are superimposed upon the underlying surface and form no part of the claimed design.

**1 Claim, 4 Drawing Sheets**

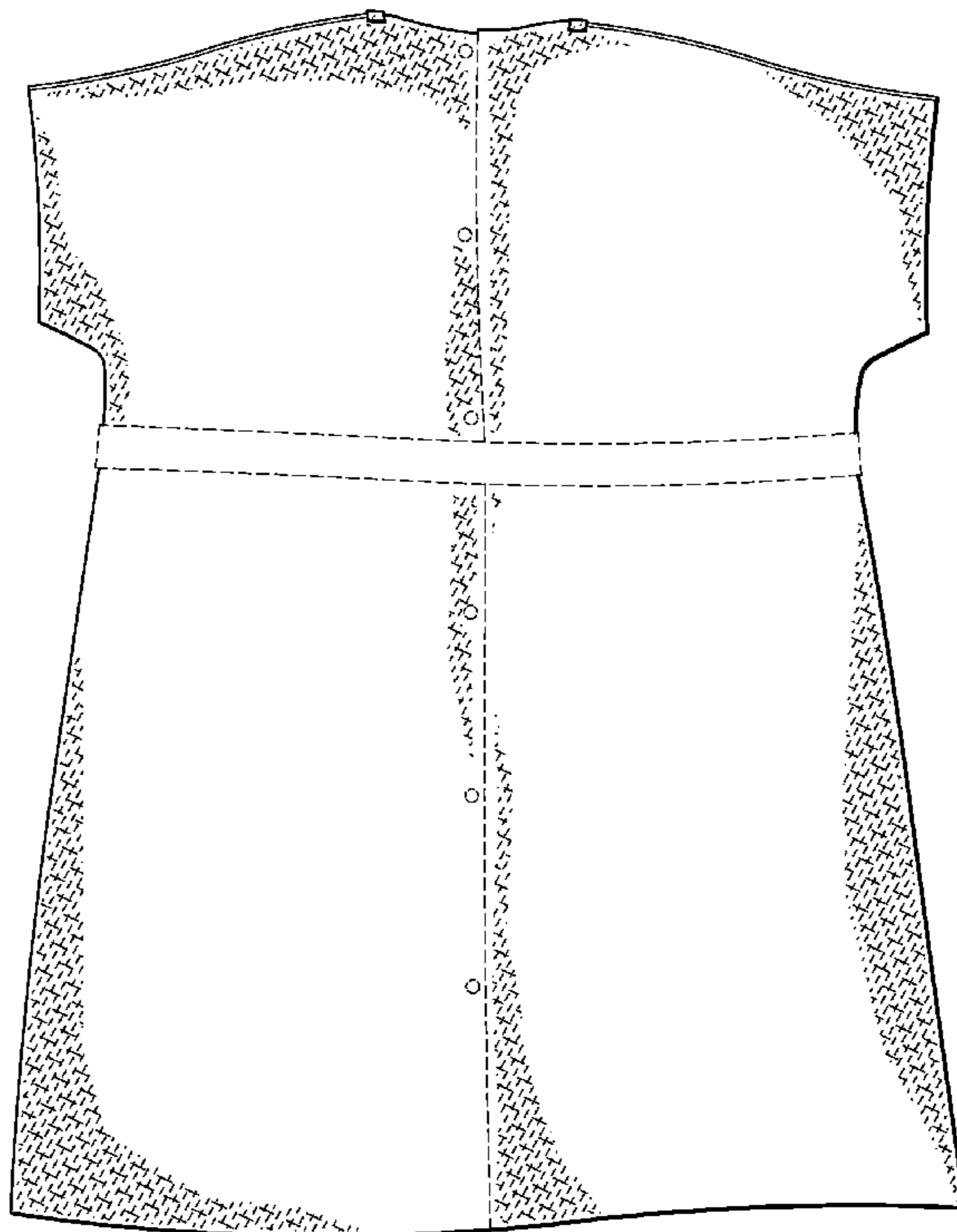
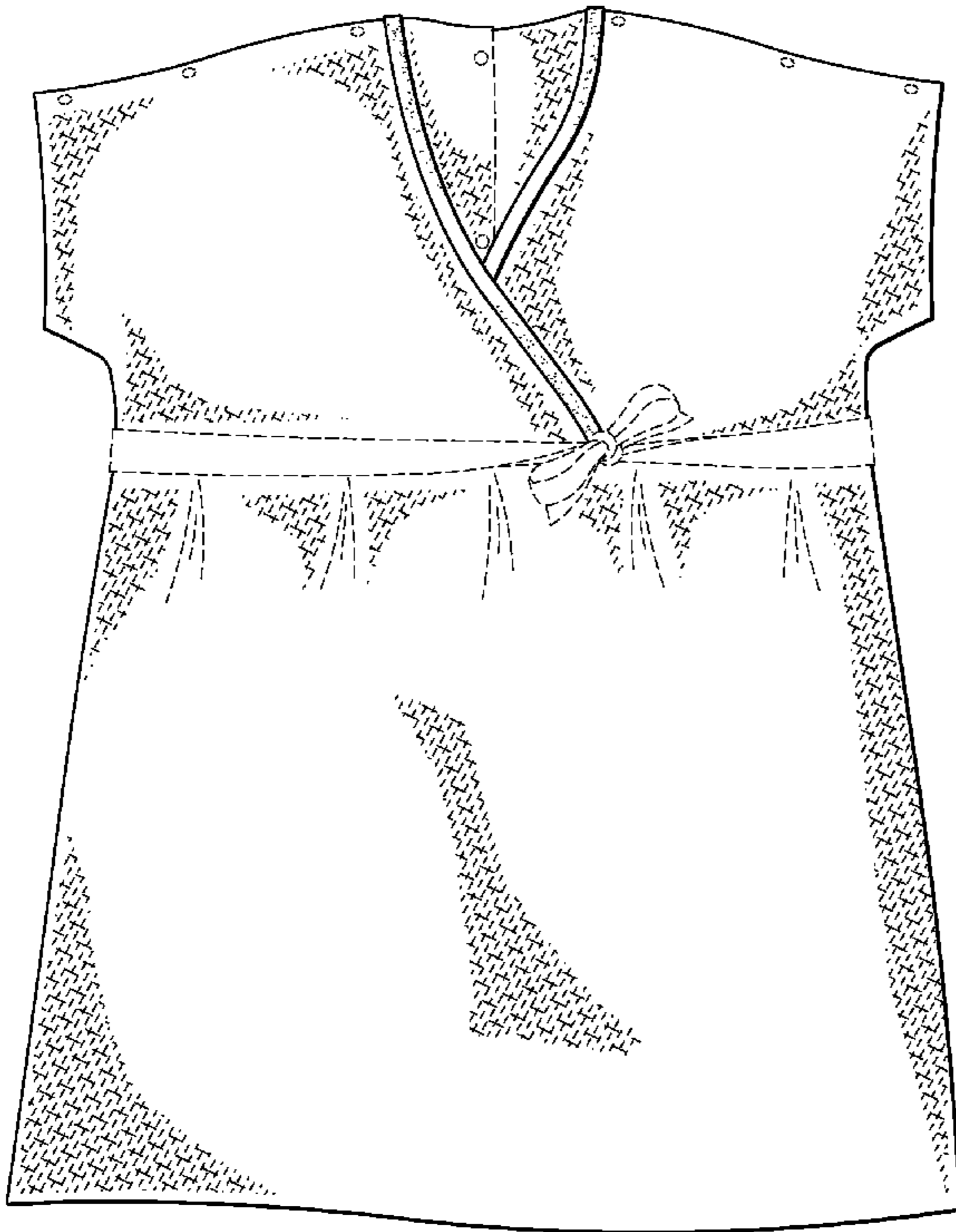

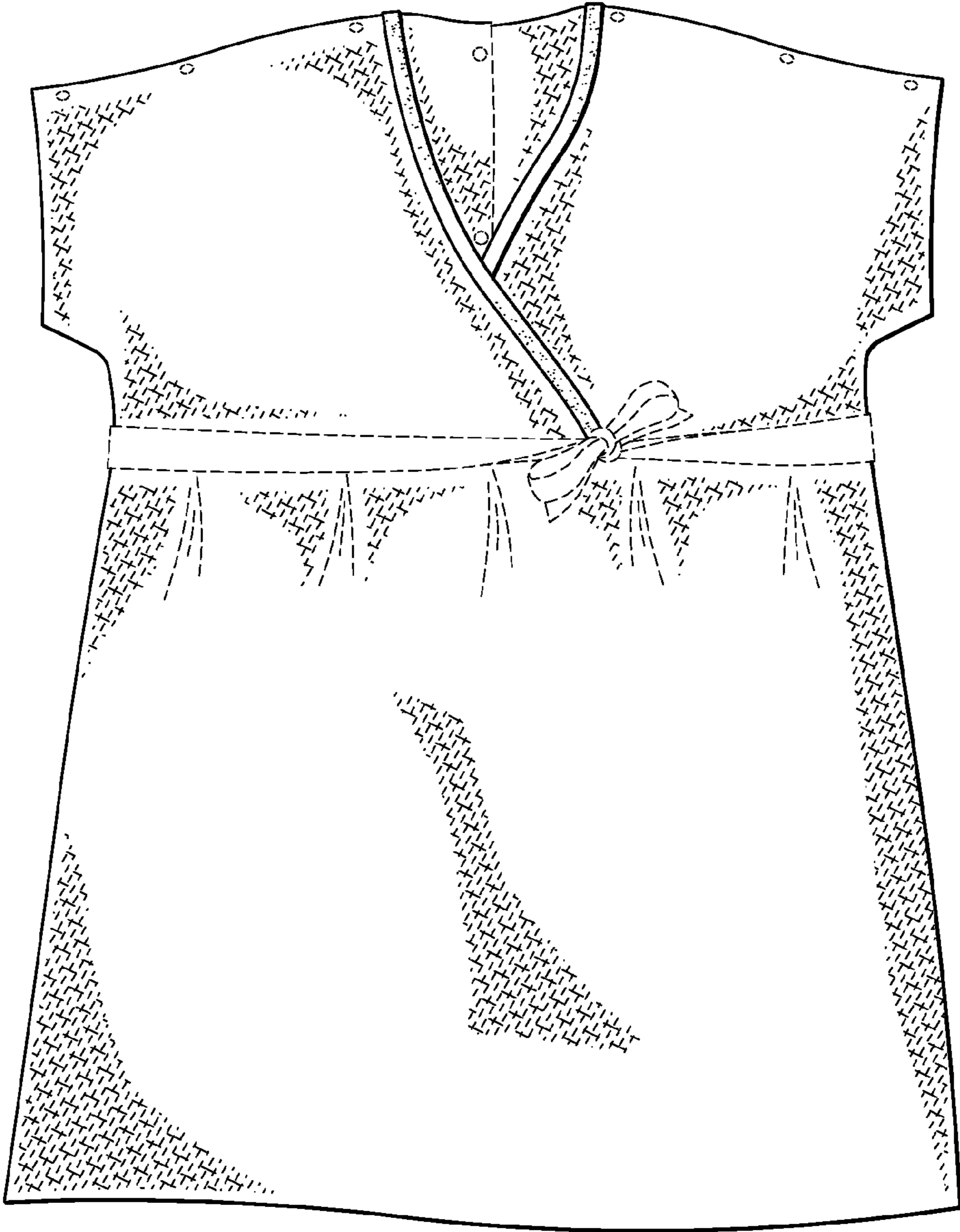

FIG. 1

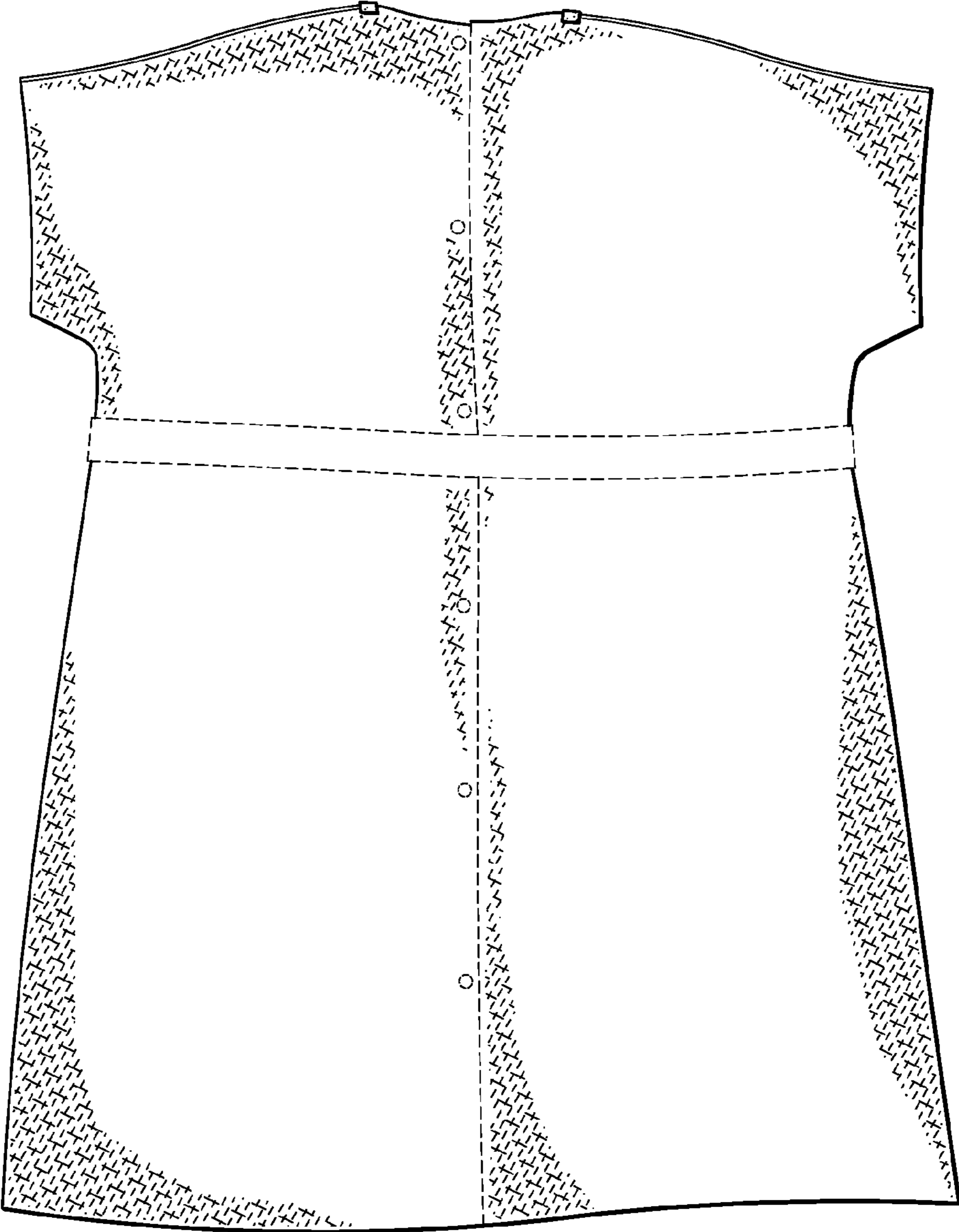

FIG. 2

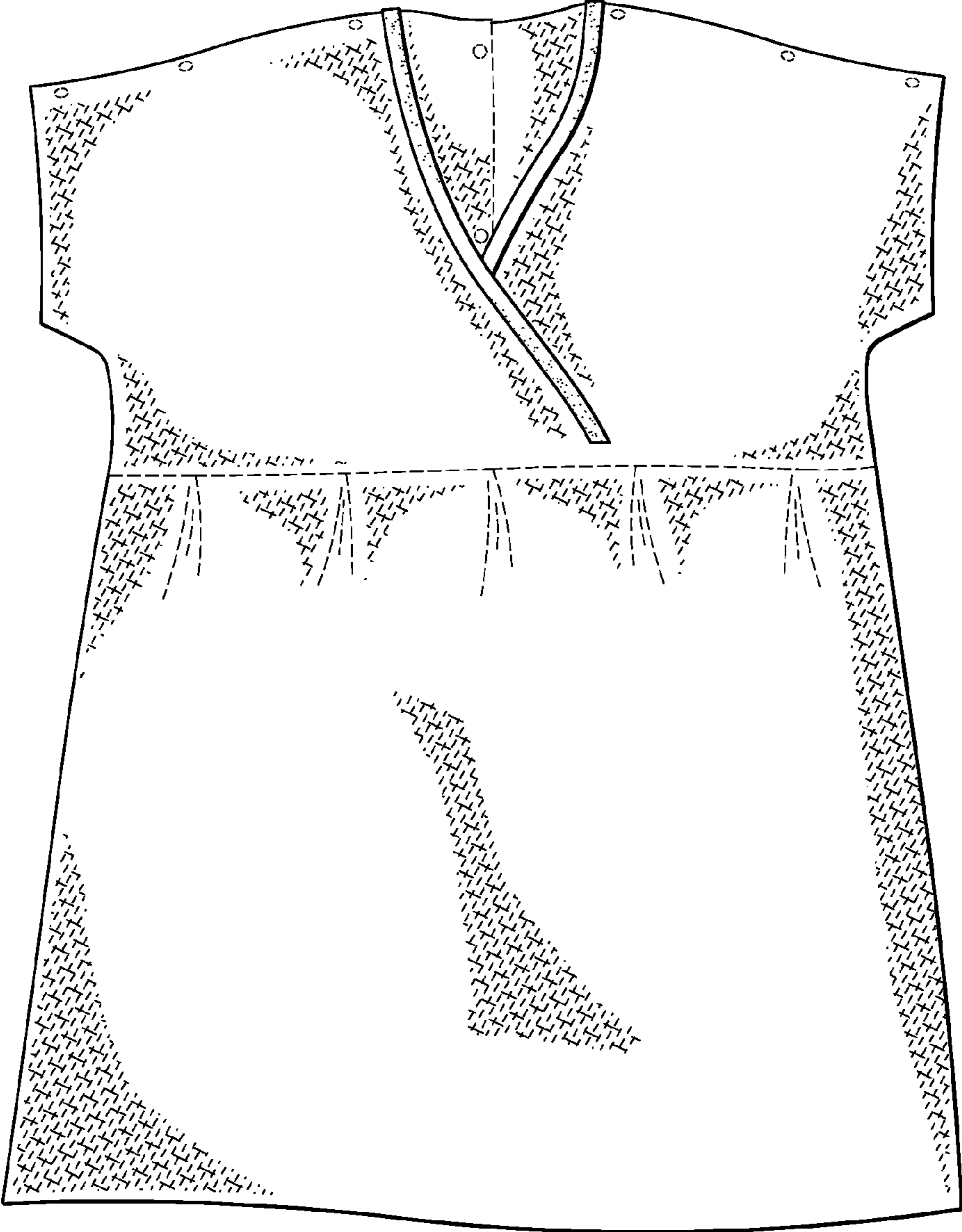

FIG. 3

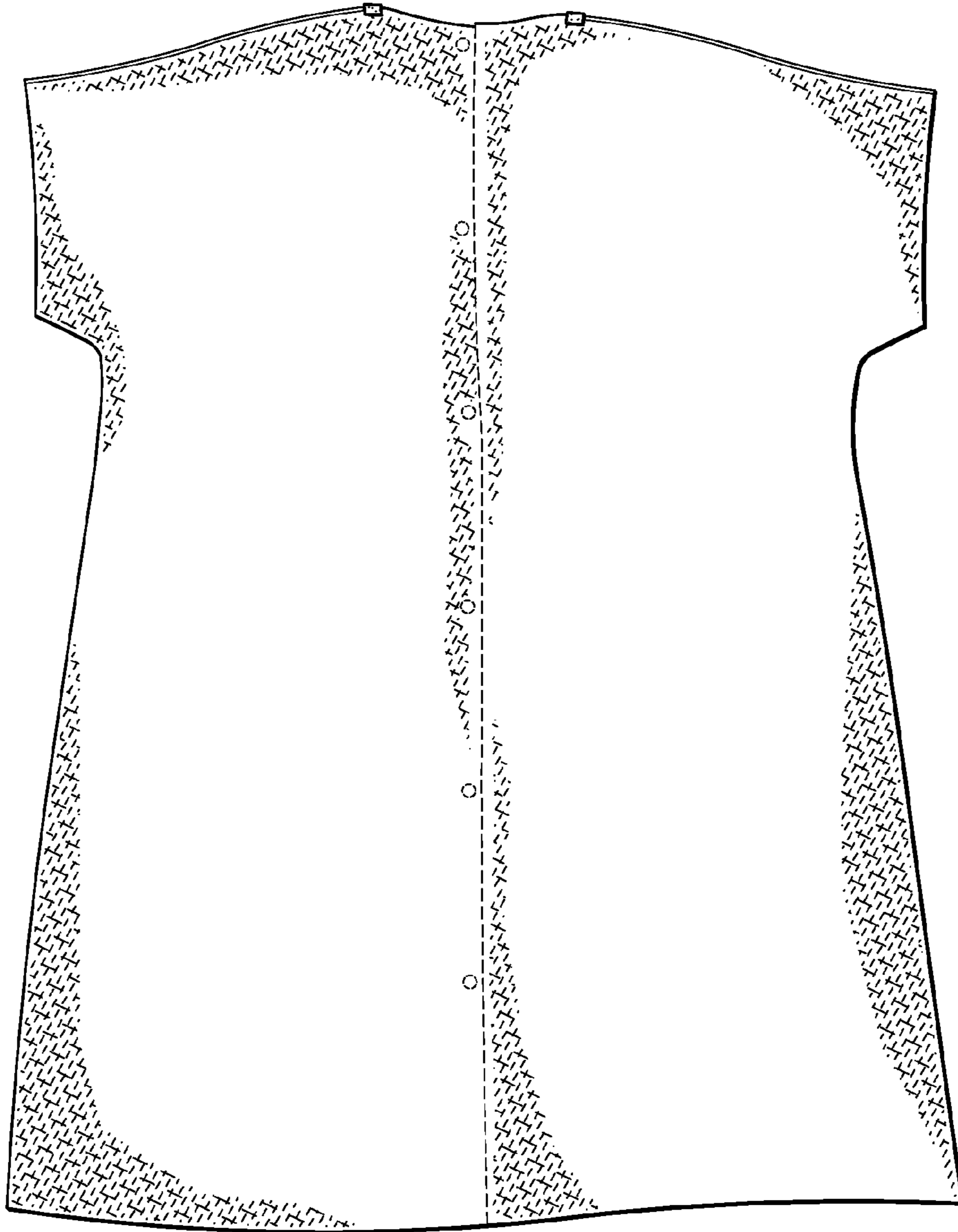

FIG. 4