



US00D688843S

(12) **United States Design Patent**
Shea

(10) **Patent No.:** **US D688,843 S**

(45) **Date of Patent:** **** Aug. 27, 2013**

(54) **GRAVITY FEED PAINT TRAY SYSTEM FOR
A GALLON PAINT CAN**

D647,269 S * 10/2011 Searcy D32/53.1

* cited by examiner

(75) Inventor: **Donald Lee Shea**, Statesville, NC (US)

Primary Examiner — Robin V Webster

(73) Assignee: **Donald Lee Shea**, Statesville, NC (US)

(57) **CLAIM**

The ornamental design for a gravity feed paint tray system for a gallon paint can, as shown.

(**) Term: **14 Years**

DESCRIPTION

(21) Appl. No.: **29/395,533**

(22) Filed: **Feb. 13, 2012**

(51) **LOC (9) Cl.** **07-07**

(52) **U.S. Cl.**

USPC **D32/53.1**

(58) **Field of Classification Search**

USPC D32/53-54; 15/257.05, 257.06;
220/570, 495.01, 495.02; 229/406, 407,
229/939

See application file for complete search history.

FIG. 1 is the front elevation view thereof;

FIG. 2 is the top plane view thereof;

FIG. 3 is the right side elevation view thereof;

FIG. 4 is the left side elevation view thereof;

FIG. 5 is a section view through line 5-5 showing my new design;

FIG. 6 is a section view through line 6-6 showing my new design;

FIG. 7 is a top plane view of paint tray thereof;

FIG. 8 is a front elevation view showing paint can adapter and paint tray separate view thereof;

FIG. 9 is a top plan view of paint can adapter thereof; and,

FIG. 10 is a section view through line 10-10 showing my new design.

The broken line showing of gallon paint can is included for the purpose of illustrating and forms no part of the claimed design.

(56) **References Cited**

U.S. PATENT DOCUMENTS

5,511,279 A * 4/1996 Ippolito 15/257.06
5,735,399 A * 4/1998 Ste. Marie 206/362
D558,420 S * 12/2007 Shea D32/53.1
D586,517 S * 2/2009 Moon D32/53.1

1 Claim, 6 Drawing Sheets

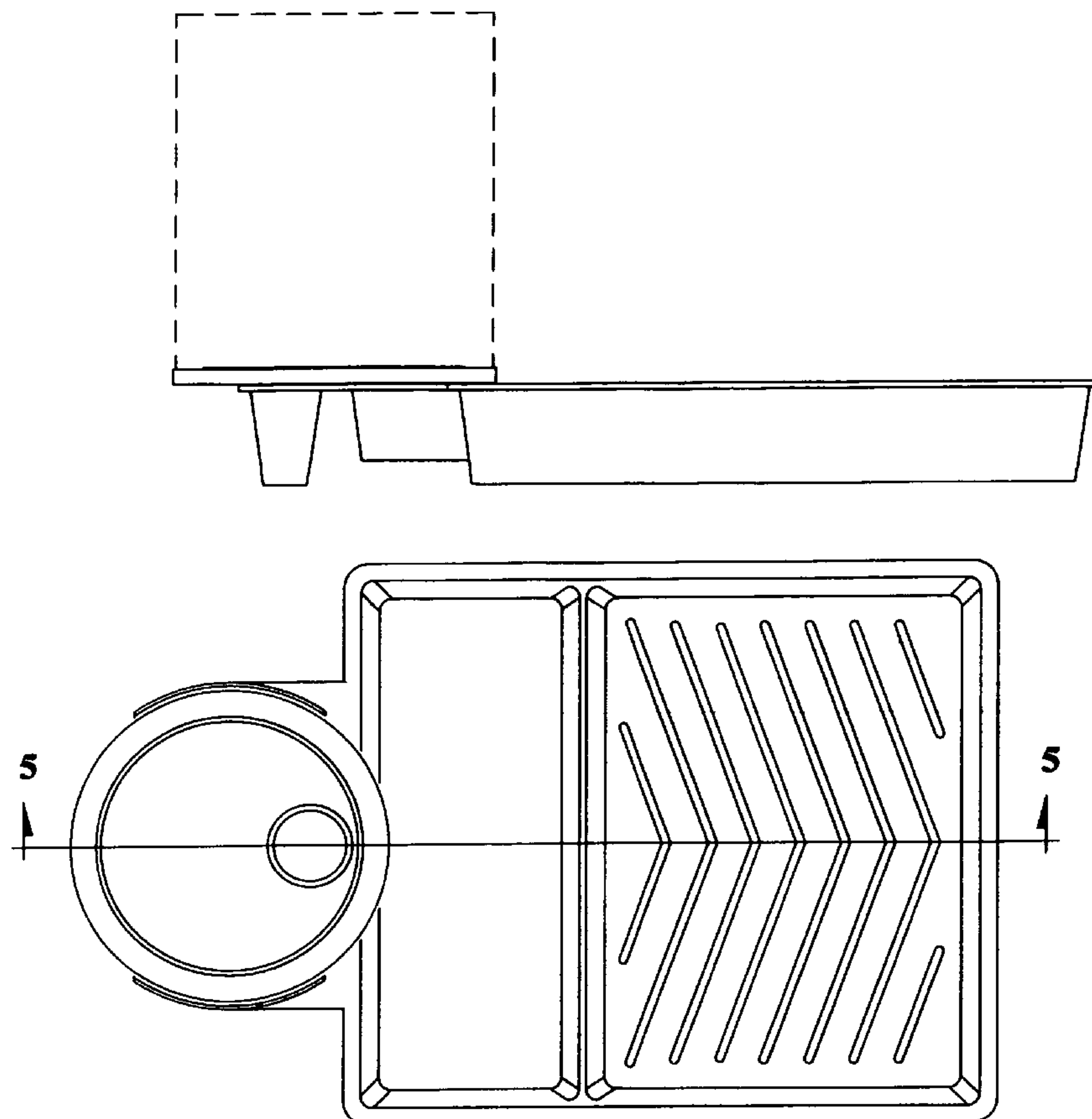

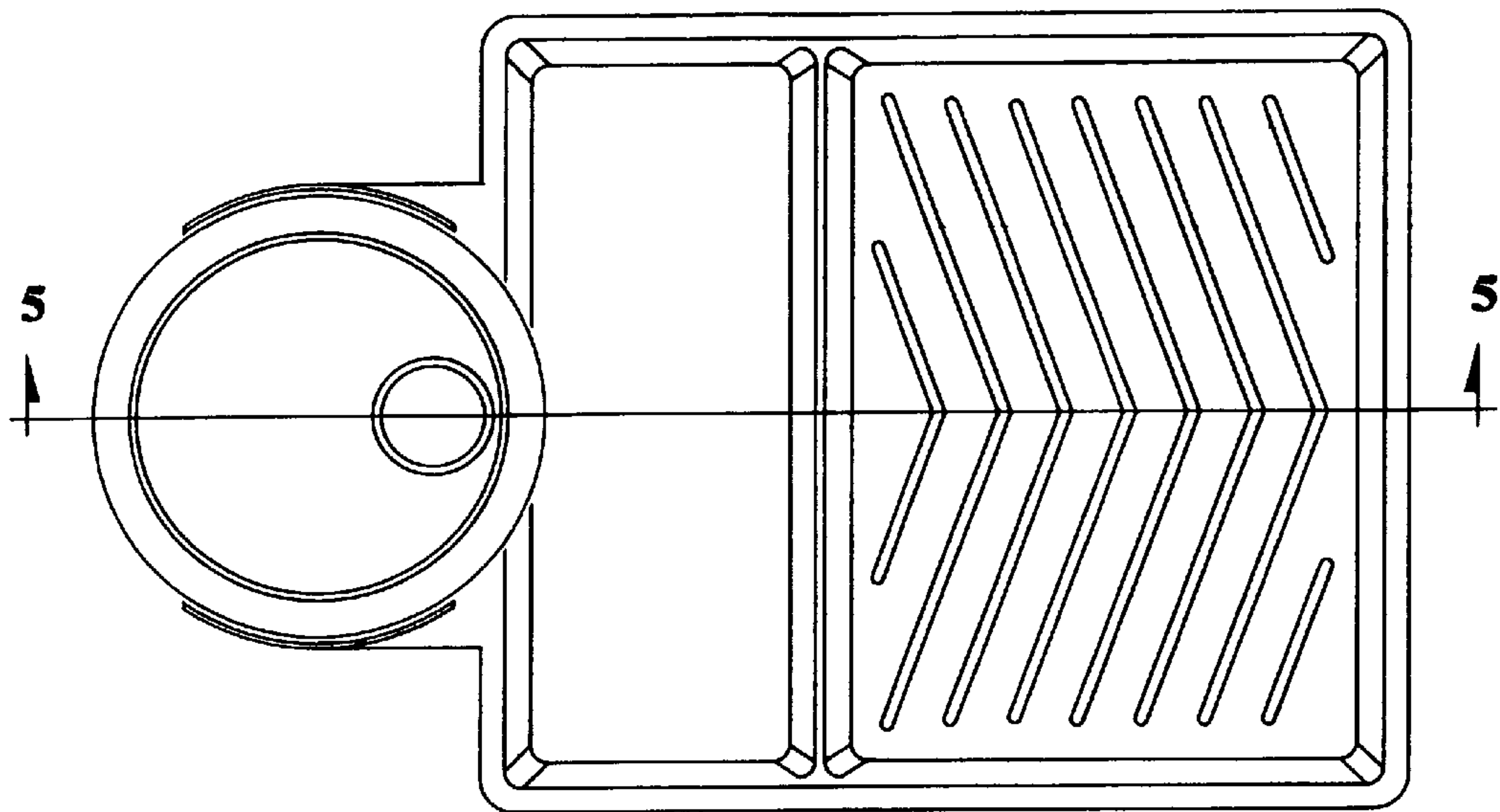

FIG. 2

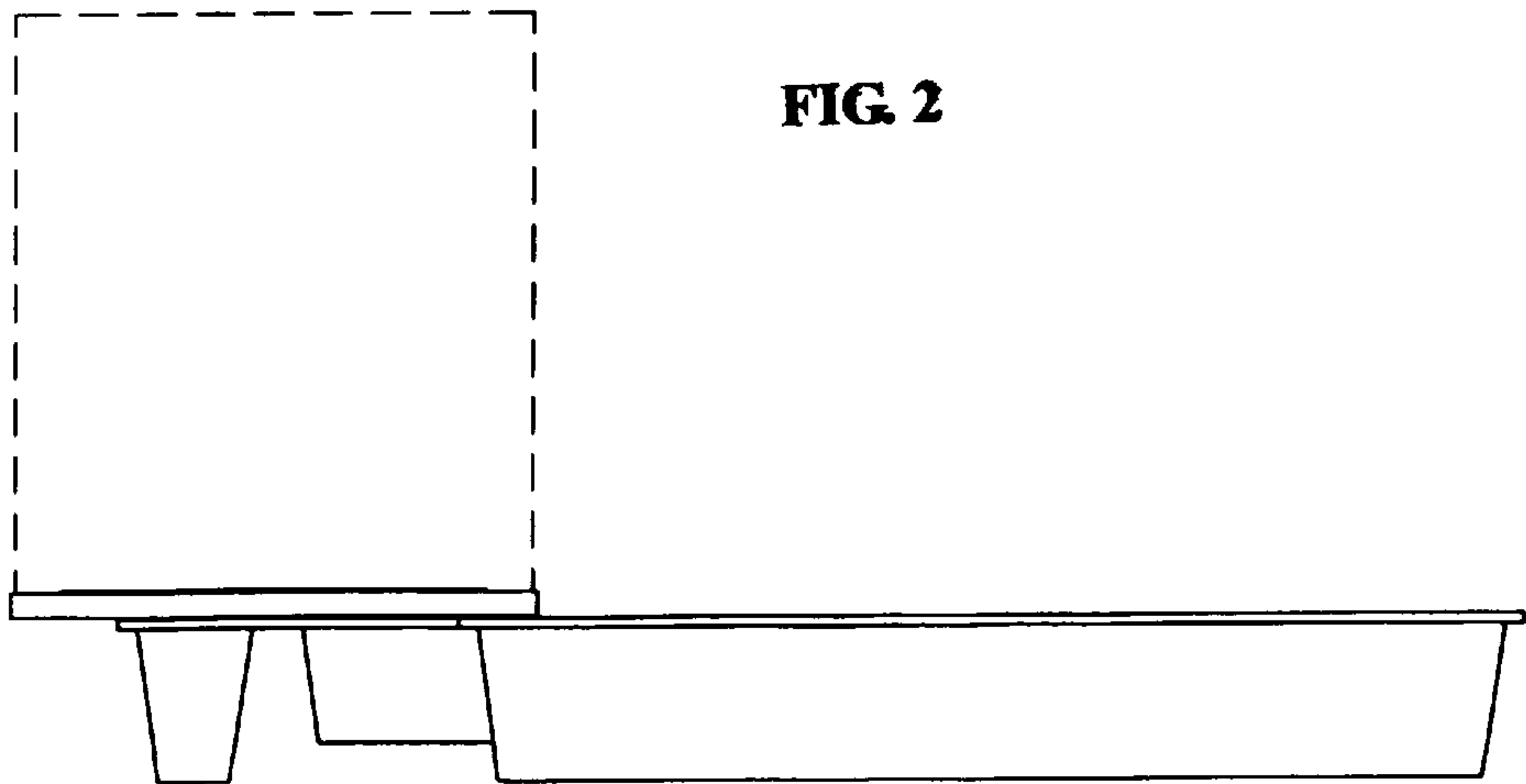

FIG. 1

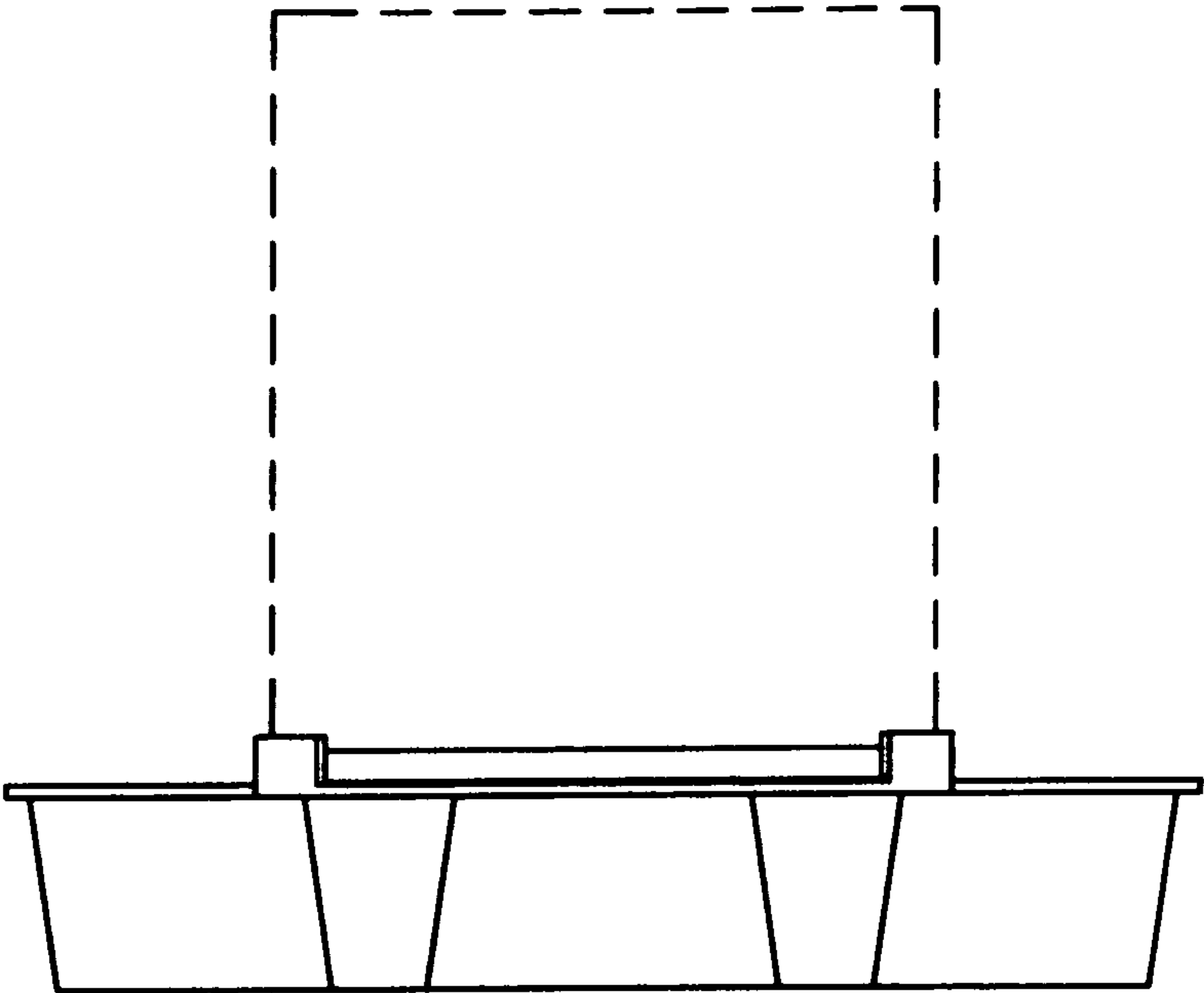

FIG. 4

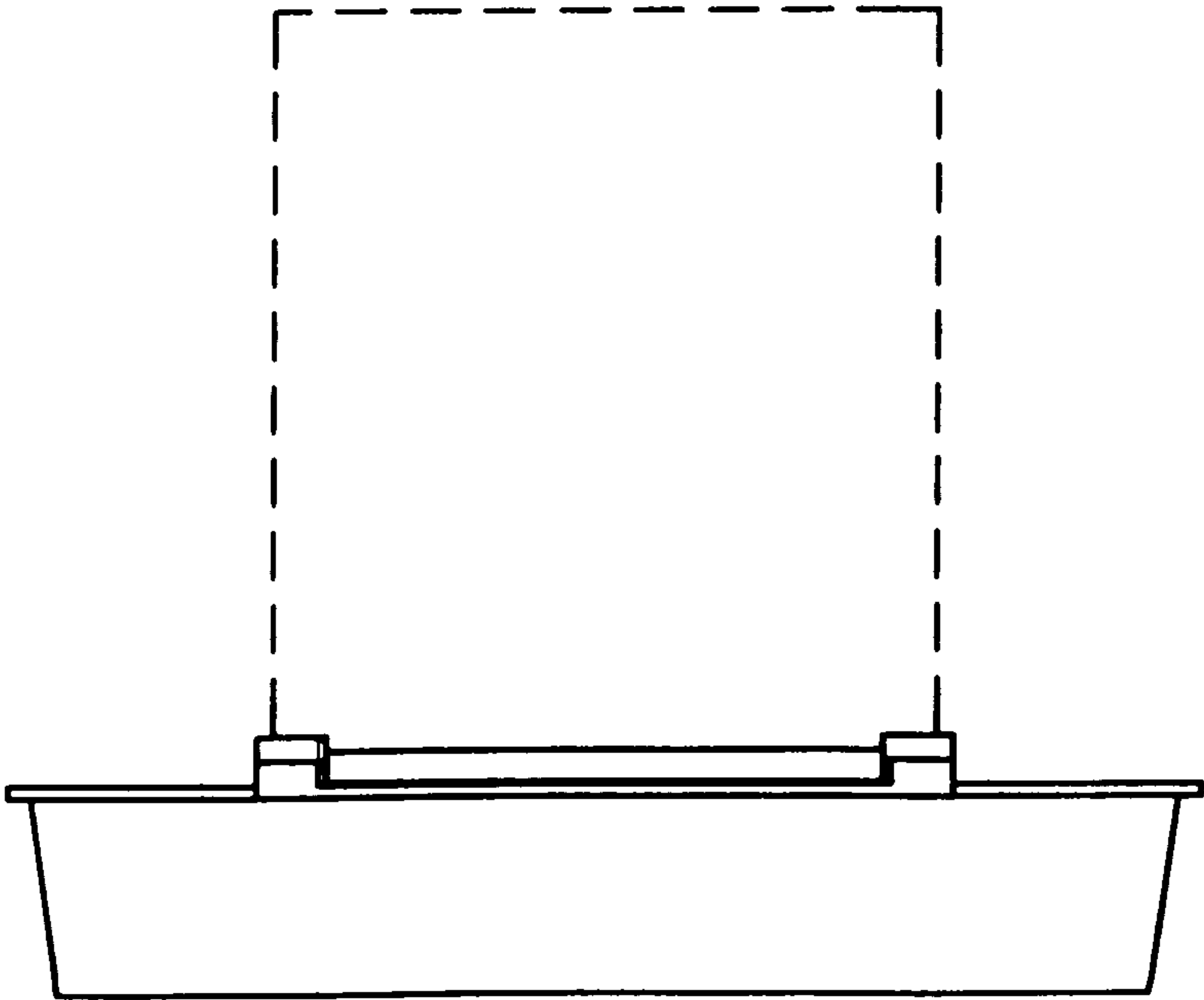

FIG. 3

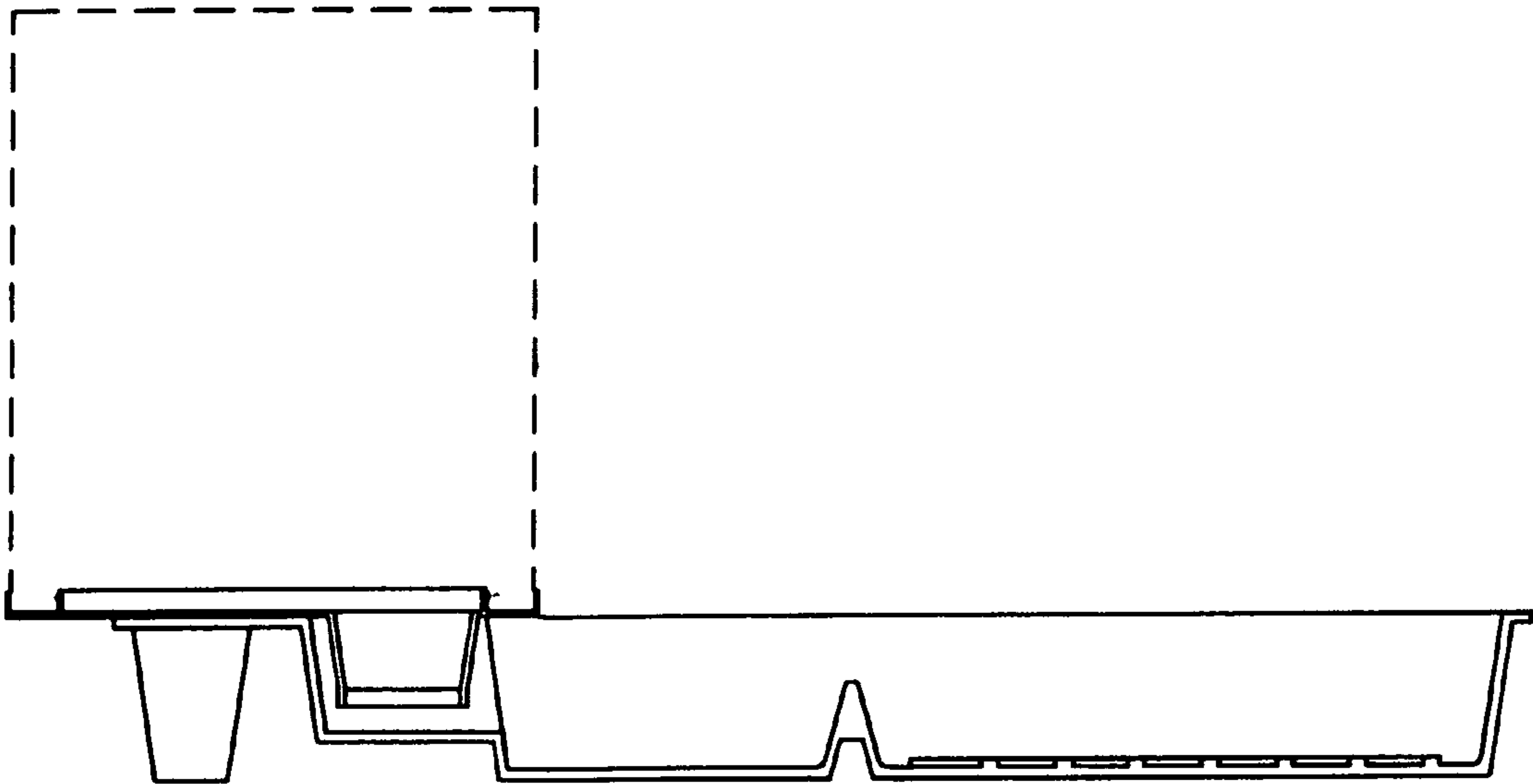

FIG. 5

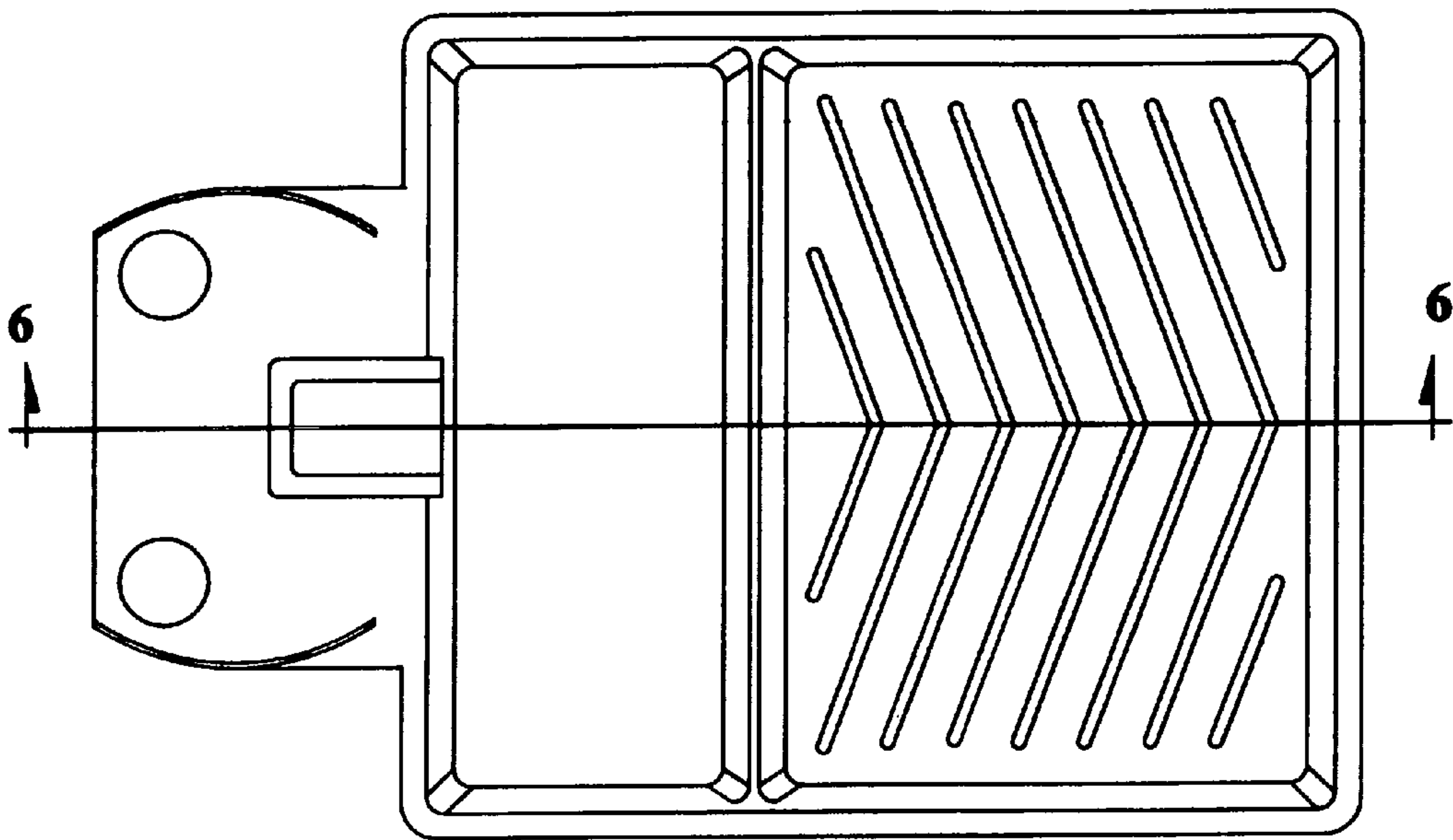

FIG. 7

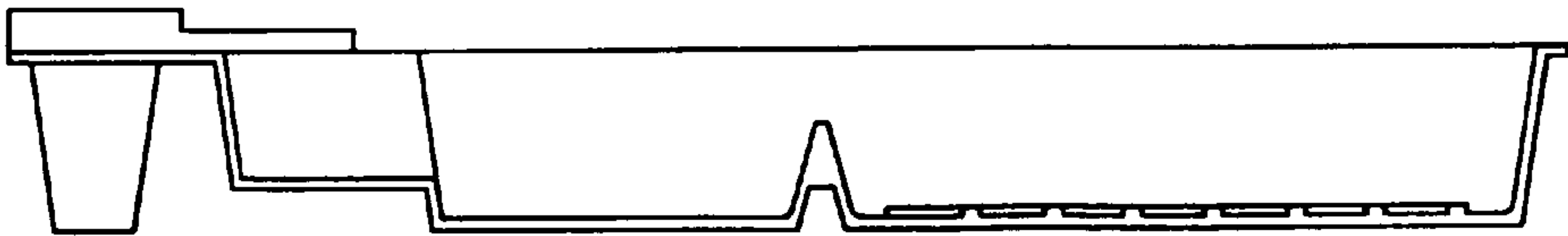

FIG. 6

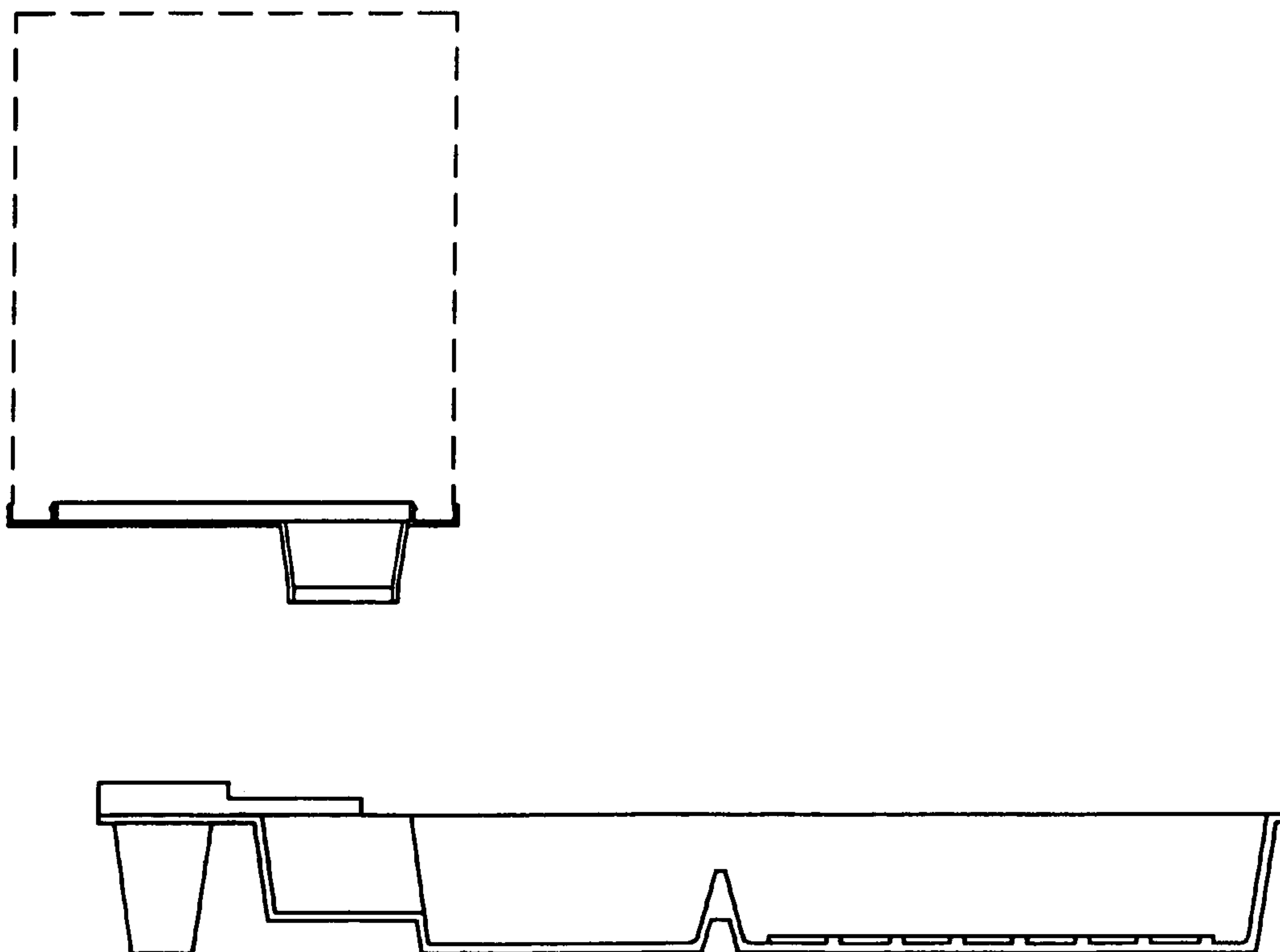

FIG. 8

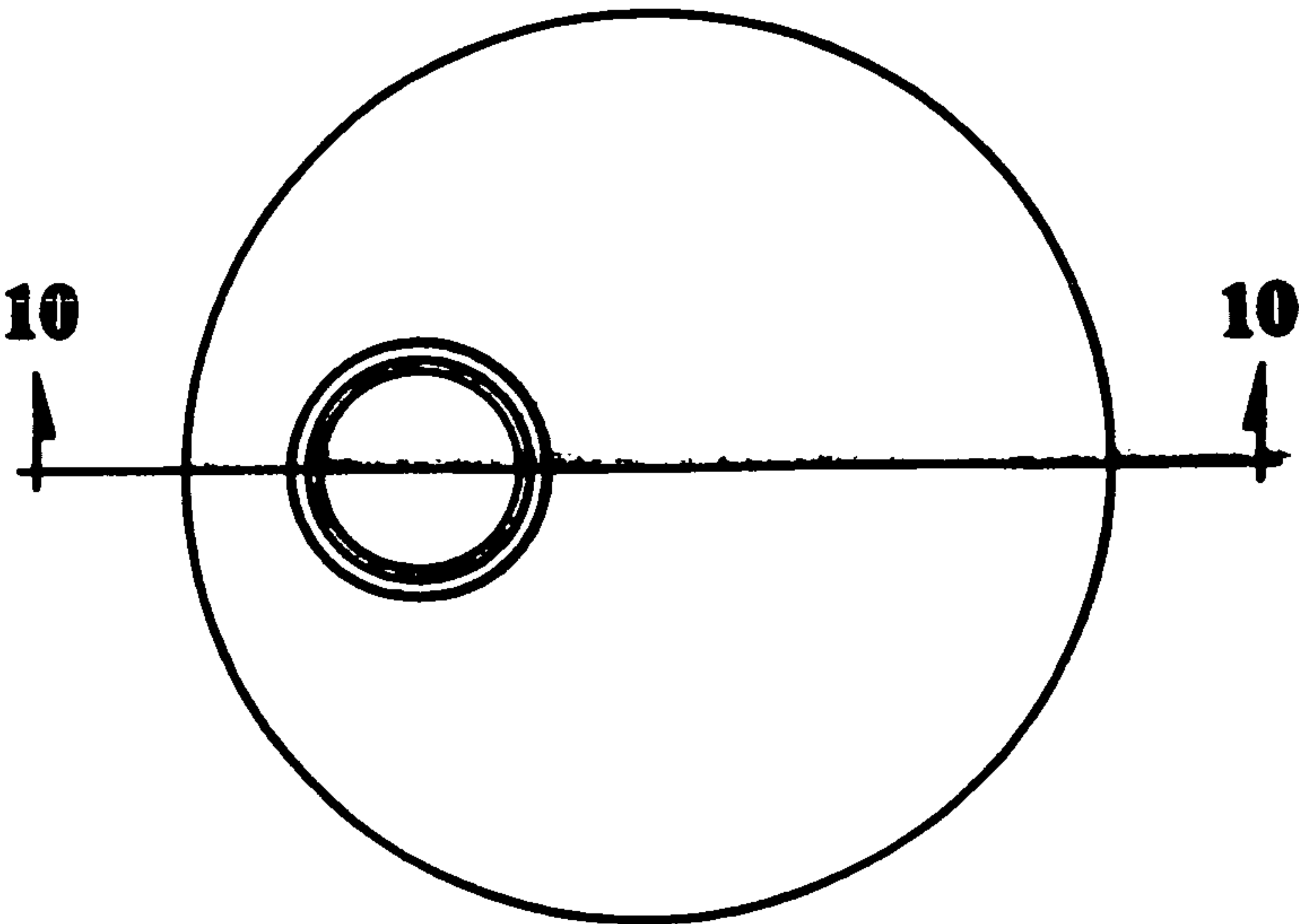

FIG. 9

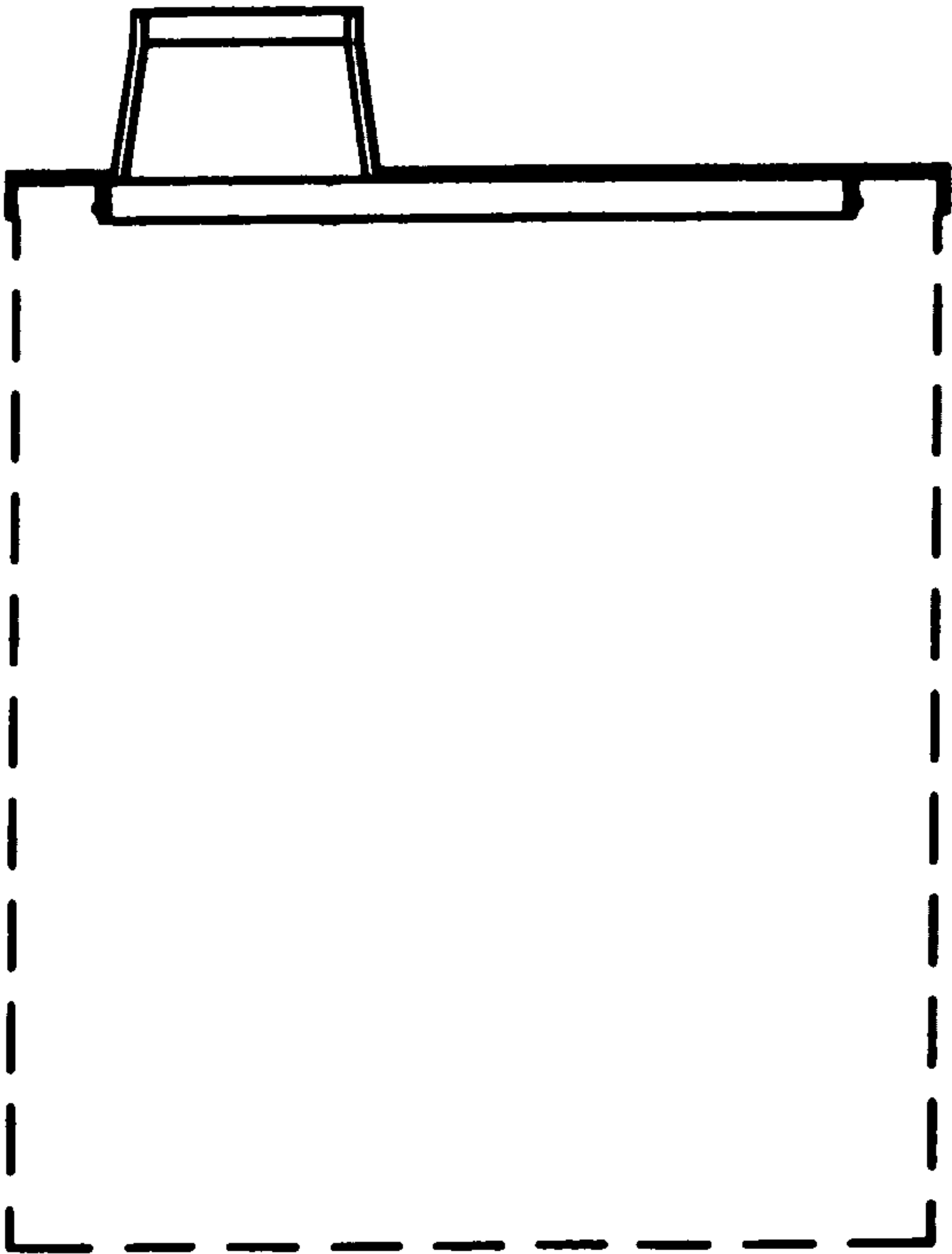

FIG. 10