



US00D688708S

(12) **United States Design Patent**
Cho et al.

(10) **Patent No.:** **US D688,708 S**

(45) **Date of Patent:** **** Aug. 27, 2013**

(54) **BLU-RAY DISK PLAYER**

(75) Inventors: **Ju-Won Cho**, Seoul (KR); **Yun-Je Kang**, Kyunggi-do (KR); **Koung-Won Park**, Seoul (KR)

(73) Assignee: **Samsung Electronics Co., Ltd.**, Suwon, Kyunggi-do (KR)

(**) Term: **14 Years**

(21) Appl. No.: **29/374,117**

(22) Filed: **Jul. 5, 2011**

(30) **Foreign Application Priority Data**

Apr. 27, 2011 (KR) 30-2011-0017170

(51) **LOC (9) Cl.** **14-03**

(52) **U.S. Cl.**
USPC **D14/502**

(58) **Field of Classification Search**
USPC D14/135, 157, 168, 188, 197-198,
D14/257-258, 348, 356, 363, 365, 367-368,
D14/498-511; 360/99.02, 99.07; 369/75.11,
369/75.21, 77.11, 77.21; 455/344, 347-351
See application file for complete search history.

(56) **References Cited**

U.S. PATENT DOCUMENTS

D387,756 S	*	12/1997	Goshima	D14/505
D468,278 S	*	1/2003	Kabasawa	D14/506
D488,456 S	*	4/2004	Isshiki	D14/203.7
D519,960 S		5/2006	Kwon et al.		
D519,962 S		5/2006	Kim et al.		
D519,963 S		5/2006	Lim et al.		
D520,478 S		5/2006	Kwon et al.		
D520,479 S		5/2006	Kwon et al.		
D520,480 S		5/2006	Kwon et al.		
D520,481 S		5/2006	Lim et al.		
D520,973 S		5/2006	Kwon et al.		

D520,974 S	5/2006	Lim
D520,975 S	5/2006	Kim et al.
D521,965 S	5/2006	Ko et al.
D521,966 S	5/2006	Kim et al.
D521,967 S	5/2006	Lim
D522,986 S	6/2006	Kwon et al.
D523,832 S	6/2006	Kwon et al.
D525,958 S	8/2006	Kwon et al.
D526,294 S	8/2006	Kwon et al.
D526,979 S	8/2006	Lim
D526,980 S	8/2006	Kwon et al.
D526,981 S	8/2006	Kim et al.
D528,525 S	9/2006	Cho et al.
D529,464 S	10/2006	Lim et al.
D529,885 S	10/2006	Park et al.
D530,692 S	10/2006	Lim et al.
D530,693 S	10/2006	Park et al.
D530,694 S	10/2006	Park
D530,695 S	10/2006	Park
D531,153 S	10/2006	Lim et al.

(Continued)

Primary Examiner — Keli L Hill

(74) *Attorney, Agent, or Firm* — Flynn, Thiel, Boutell & Tanis, P.C.

(57) **CLAIM**

The ornamental design for a blu-ray disk player, as shown and described.

DESCRIPTION

FIG. 1 is a top front perspective view of a blu-ray disk player showing our new design;
FIG. 2 is a front elevational view thereof;
FIG. 3 is a rear elevational view thereof;
FIG. 4 is a left side elevational view thereof;
FIG. 5 is a right side elevational view thereof;
FIG. 6 is a top plan view thereof; and,
FIG. 7 is a bottom plan view thereof.
The broken lines depict environmental subject matter only and form no part of the claimed design.

1 Claim, 4 Drawing Sheets

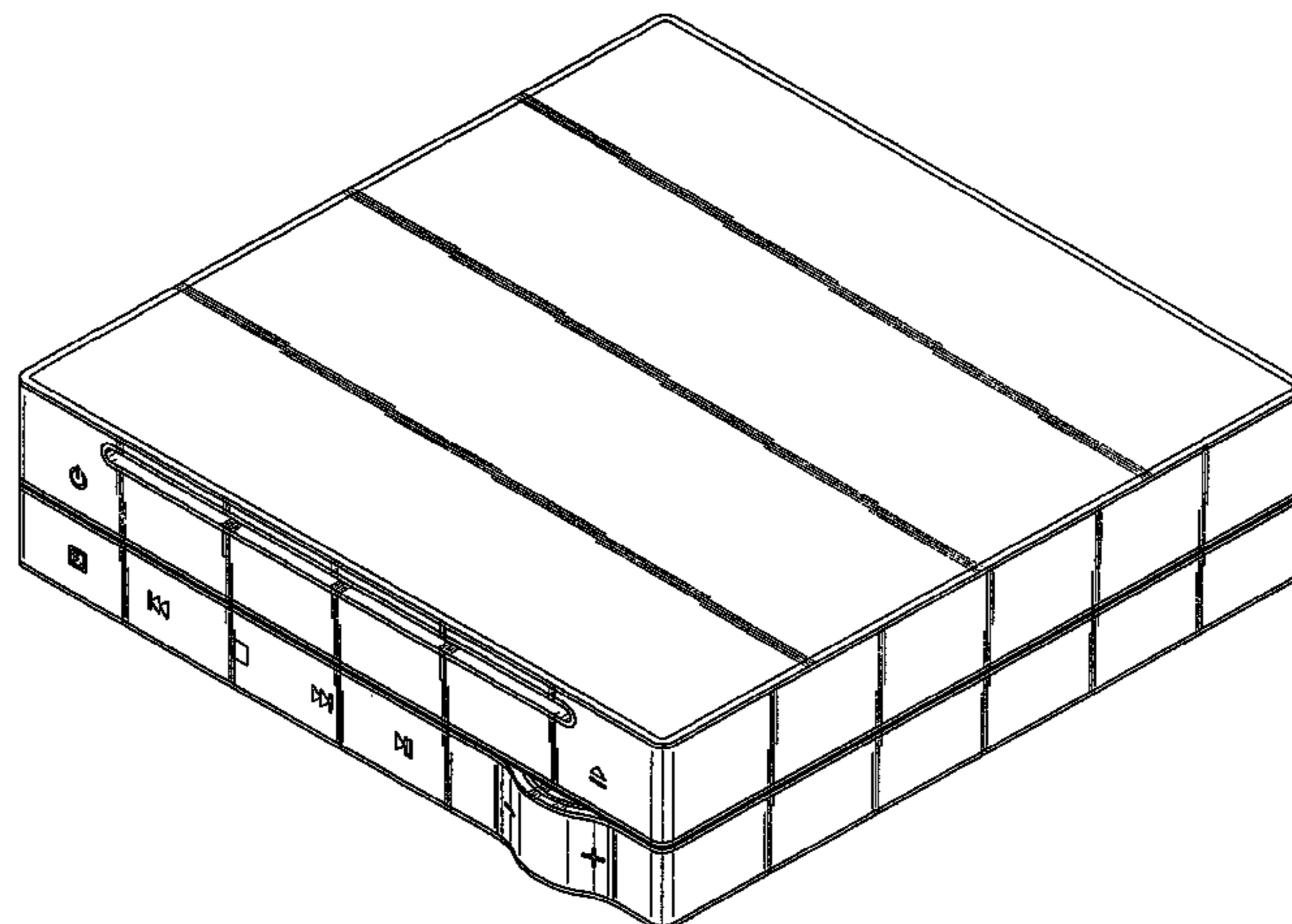

(56)

References Cited

U.S. PATENT DOCUMENTS

D533,159 S	12/2006	Kim et al.	D595,736 S	7/2009	Son et al.	
D536,682 S	2/2007	Lim et al.	D596,197 S	7/2009	Cho et al.	
D536,683 S	2/2007	Lim et al.	D603,868 S	11/2009	Cho et al.	
D537,425 S	2/2007	Park	D612,869 S	3/2010	Cho et al.	
D538,768 S	3/2007	Lim et al.	D612,870 S	3/2010	Cho et al.	
D539,250 S	3/2007	Park	D613,308 S	4/2010	Cho et al.	
D539,770 S	4/2007	Park	D613,309 S	4/2010	Cho et al.	
D539,771 S	4/2007	Park	D615,994 S	5/2010	Chung et al.	
D540,286 S	4/2007	Lim	D617,813 S	6/2010	Cho	
D551,198 S	9/2007	Kim	D623,659 S	9/2010	Chung	
D552,053 S	10/2007	Kim	D624,559 S	9/2010	Chung	
D553,109 S	10/2007	Kim et al.	D632,302 S	2/2011	Kim	
D560,179 S	1/2008	Cho et al.	D632,303 S	2/2011	Kim	
D560,180 S	1/2008	Park et al.	D633,098 S	2/2011	Kim et al.	
D560,181 S	1/2008	Park	D637,203 S	5/2011	Kim	
D560,182 S	1/2008	Park	D647,922 S	11/2011	Cho	
D560,627 S	1/2008	Park et al.	D652,055 S	1/2012	Chung et al.	
D561,141 S	2/2008	Cho et al.	D652,056 S	1/2012	Chung	
D567,203 S	4/2008	Park	D652,430 S	1/2012	Chung et al.	
D567,204 S	4/2008	Park	D654,087 S	2/2012	Chung et al.	
D576,581 S	9/2008	Son et al.	D654,088 S	2/2012	Chung et al.	
D578,091 S	10/2008	Cho et al.	D654,089 S	2/2012	Hong et al.	
D587,281 S	2/2009	Kim et al.	D656,958 S *	4/2012	Lee et al.	D14/500
D587,282 S	2/2009	Kim et al.	D656,959 S *	4/2012	Lee et al.	D14/500
			D657,382 S *	4/2012	Chung et al.	D14/500

* cited by examiner

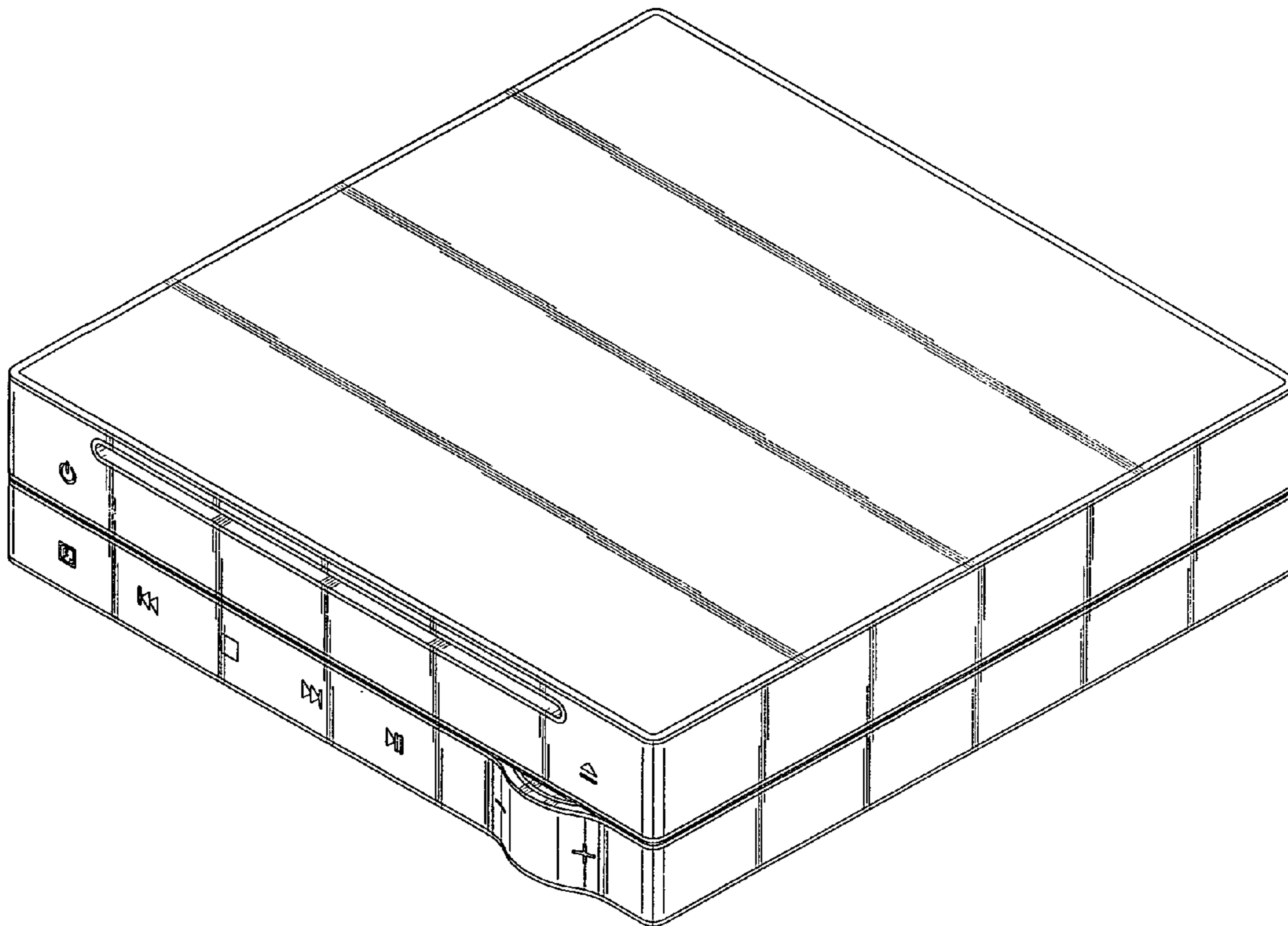

FIG.1

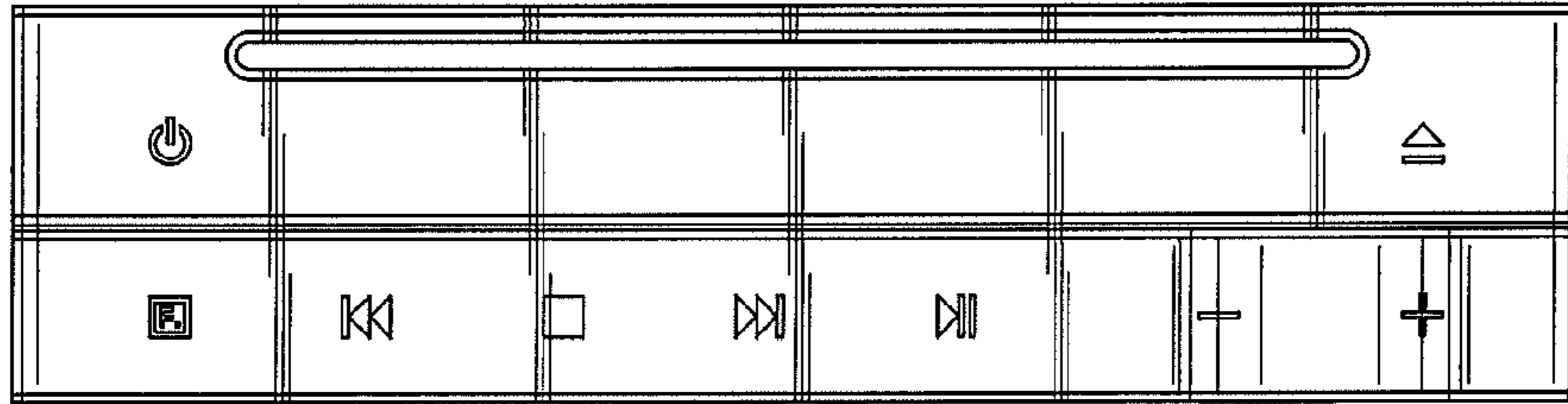

FIG.2

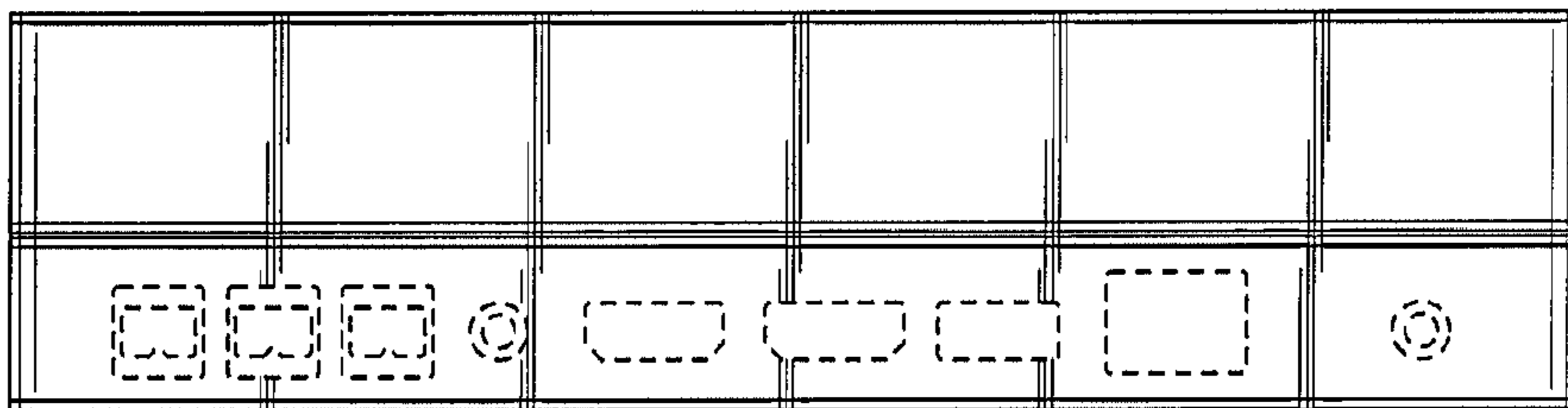

FIG.3

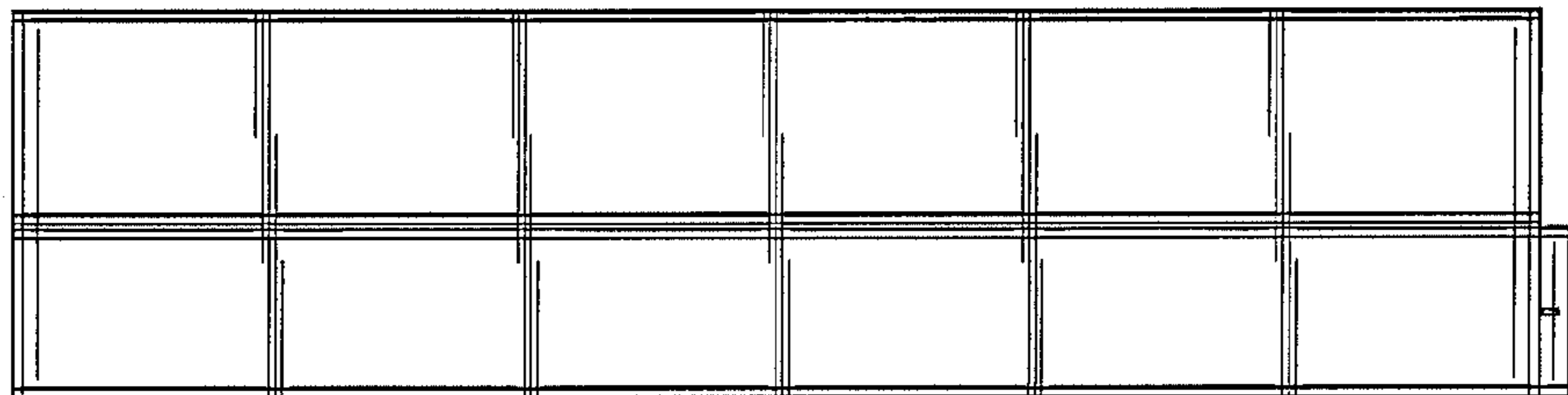

FIG.4

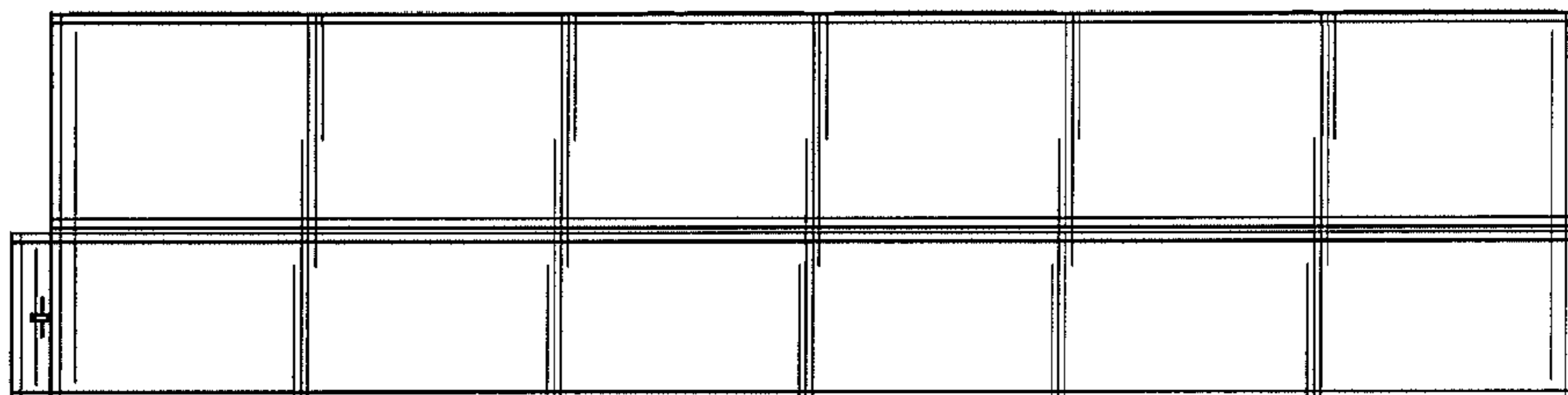

FIG.5

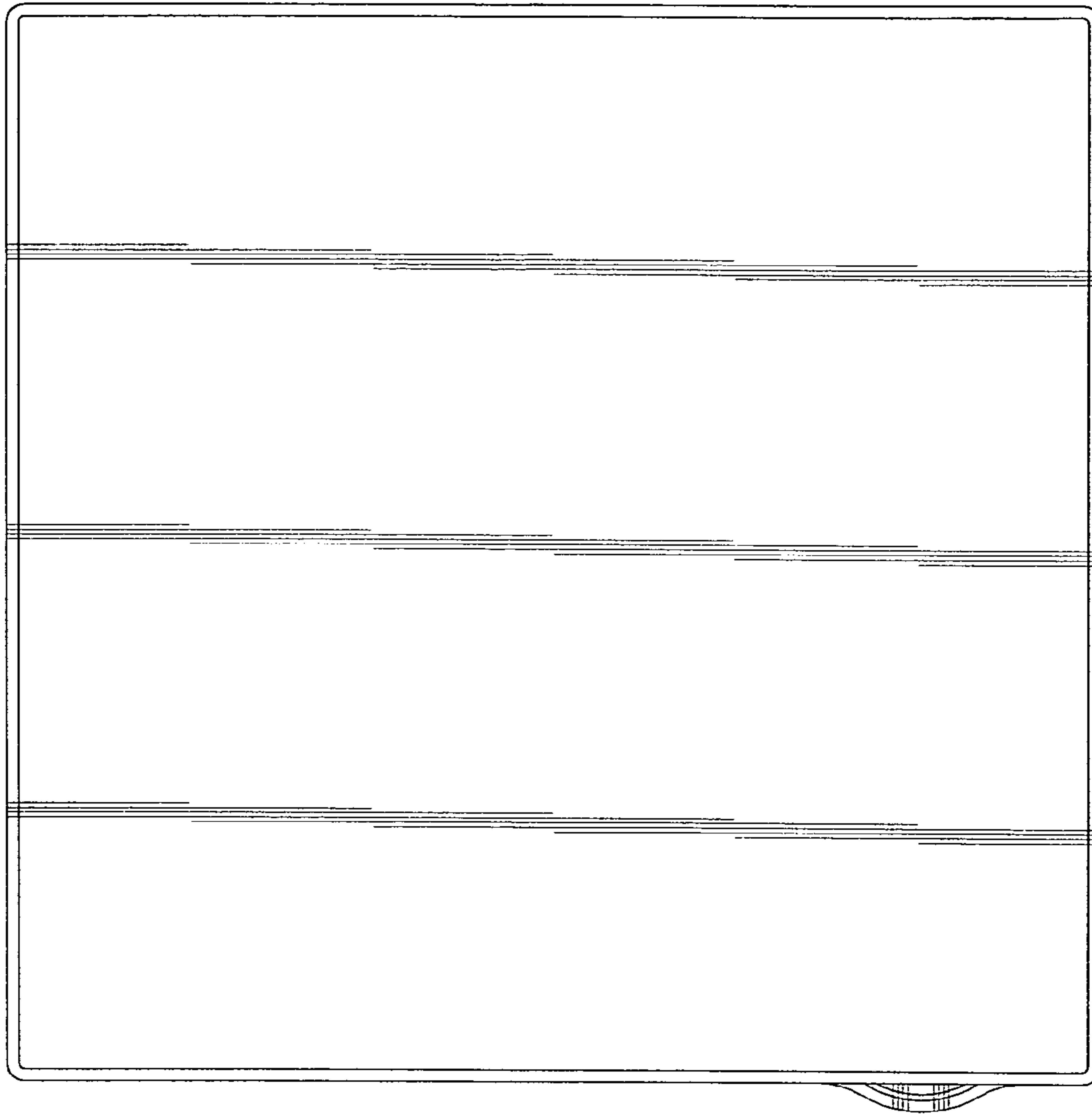

FIG.6

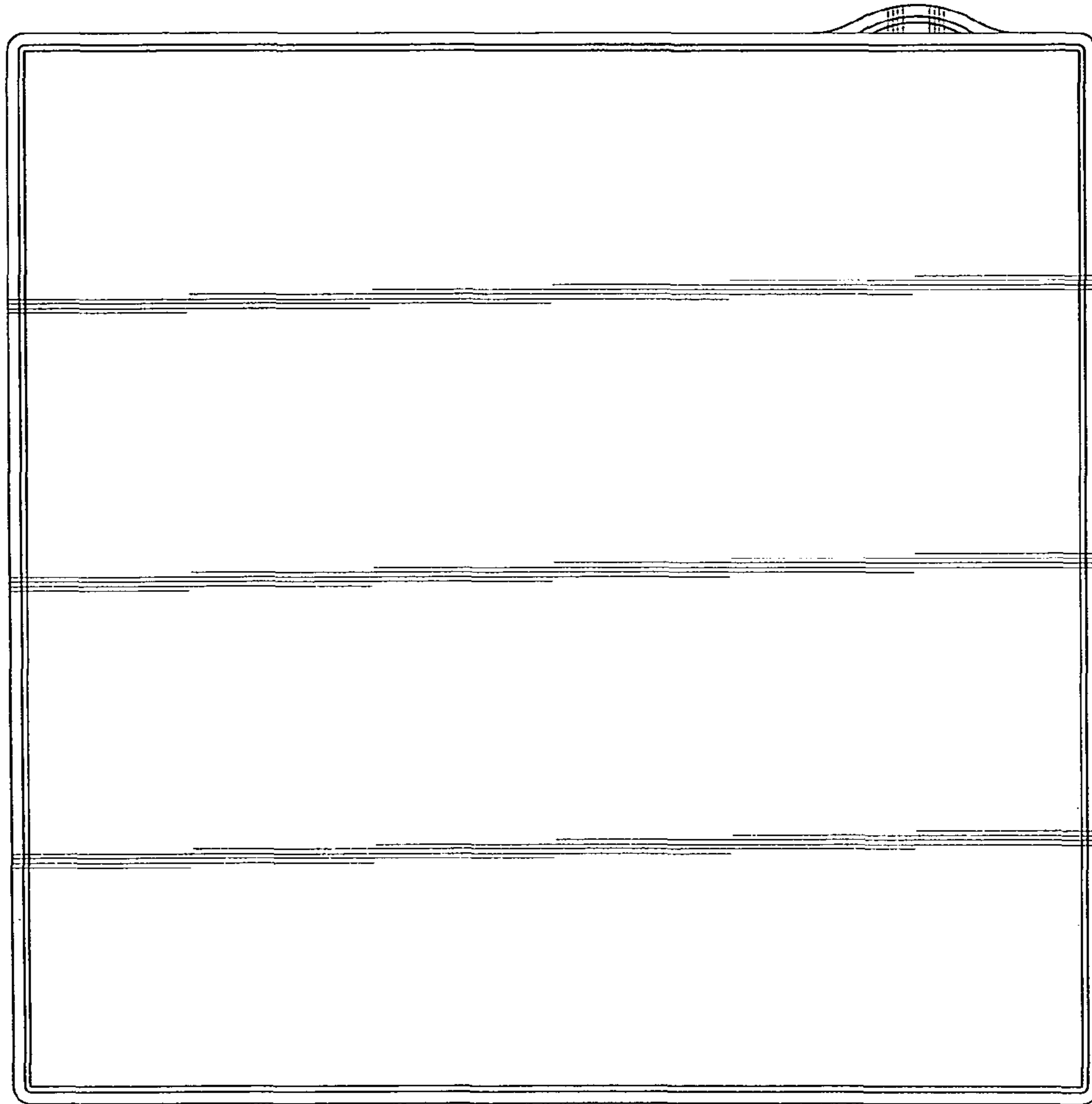

FIG.7