



US00D688547S

(12) **United States Design Patent**
Waugh et al.

(10) **Patent No.:** **US D688,547 S**

(45) **Date of Patent:** **** Aug. 27, 2013**

(54) **MOUNTING BRACKET**

(75) Inventors: **Darren Trevor Waugh**, Victoria (AU);
Warwick John Drenth, Victoria (AU)

(73) Assignee: **Vehicle Development Corporation Pty Ltd.**, Victoria (AU)

(**) Term: **14 Years**

(21) Appl. No.: **29/406,412**

(22) Filed: **Nov. 14, 2011**

(30) **Foreign Application Priority Data**

May 13, 2011 (AU) 201112169

(51) **LOC (9) Cl.** **08-08**

(52) **U.S. Cl.**
USPC **D8/349; D8/354**

(58) **Field of Classification Search**
USPC D8/349, 354, 380, 382, 366; 248/300,
248/237, 309.1; 52/188, 182, 191, 702, 712,
52/745.06, 189, 506.5, 586.1; 29/428, 525.01,
29/464; 249/14, 205, 208; 403/167, 169
See application file for complete search history.

(56) **References Cited**

U.S. PATENT DOCUMENTS

- D248,447 S * 7/1978 Hornung D8/354
- D263,730 S * 4/1982 Oribin D21/839
- D283,485 S * 4/1986 Rader et al. D8/354
- D288,281 S * 2/1987 Spicer D8/373
- D322,551 S * 12/1991 Tosevski D8/349
- D326,604 S * 6/1992 Stubbersfield et al. D8/373

- 5,170,977 A * 12/1992 McMillan 248/300
- D484,029 S * 12/2003 Bainbridge D8/380
- D489,601 S * 5/2004 Meeker D8/380
- D531,490 S * 11/2006 Walker D8/380
- D551,537 S * 9/2007 Richardson D8/354
- D555,468 S * 11/2007 Caswell et al. D8/380
- D579,321 S * 10/2008 Townley D8/354
- D610,439 S * 2/2010 Wood D8/381
- D612,224 S * 3/2010 Wendt D8/354
- D633,781 S * 3/2011 Wood D8/381

* cited by examiner

Primary Examiner — Mark Goodwin

(74) *Attorney, Agent, or Firm* — Allen, Dyer, Doppelt, Milbrath & Gilchrist, P.A.

(57) **CLAIM**

It is claimed the ornamental design for the mounting bracket, as shown and described in the accompanying figures.

DESCRIPTION

FIG. 1 is a front, isometric view of the mounting bracket according to the present design;
 FIG. 2 is a top view of the mounting bracket of FIG. 1;
 FIG. 3 is a right side view of the mounting bracket of FIG. 1;
 FIG. 4 is a left side view of the mounting bracket of FIG. 1;
 FIG. 5 is a front view of the mounting bracket of FIG. 1;
 FIG. 6 is a rear view of the mounting bracket of FIG. 1; and,
 FIG. 7 is a bottom view of the mounting bracket of FIG. 1.
 The broken line showing of various surface features is included for the purpose of illustrating portions of the mounting bracket and forms no part of the claimed design.

1 Claim, 7 Drawing Sheets

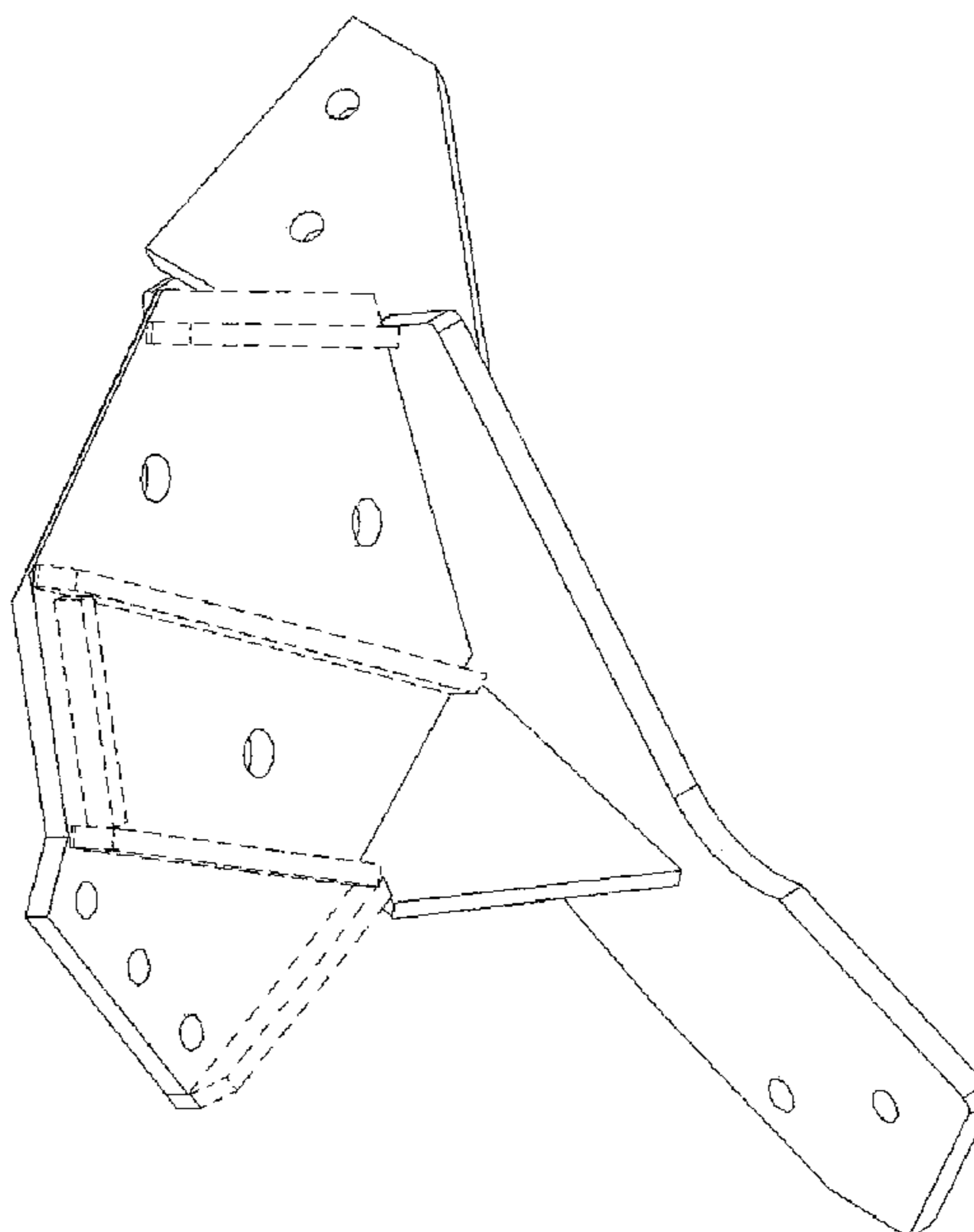

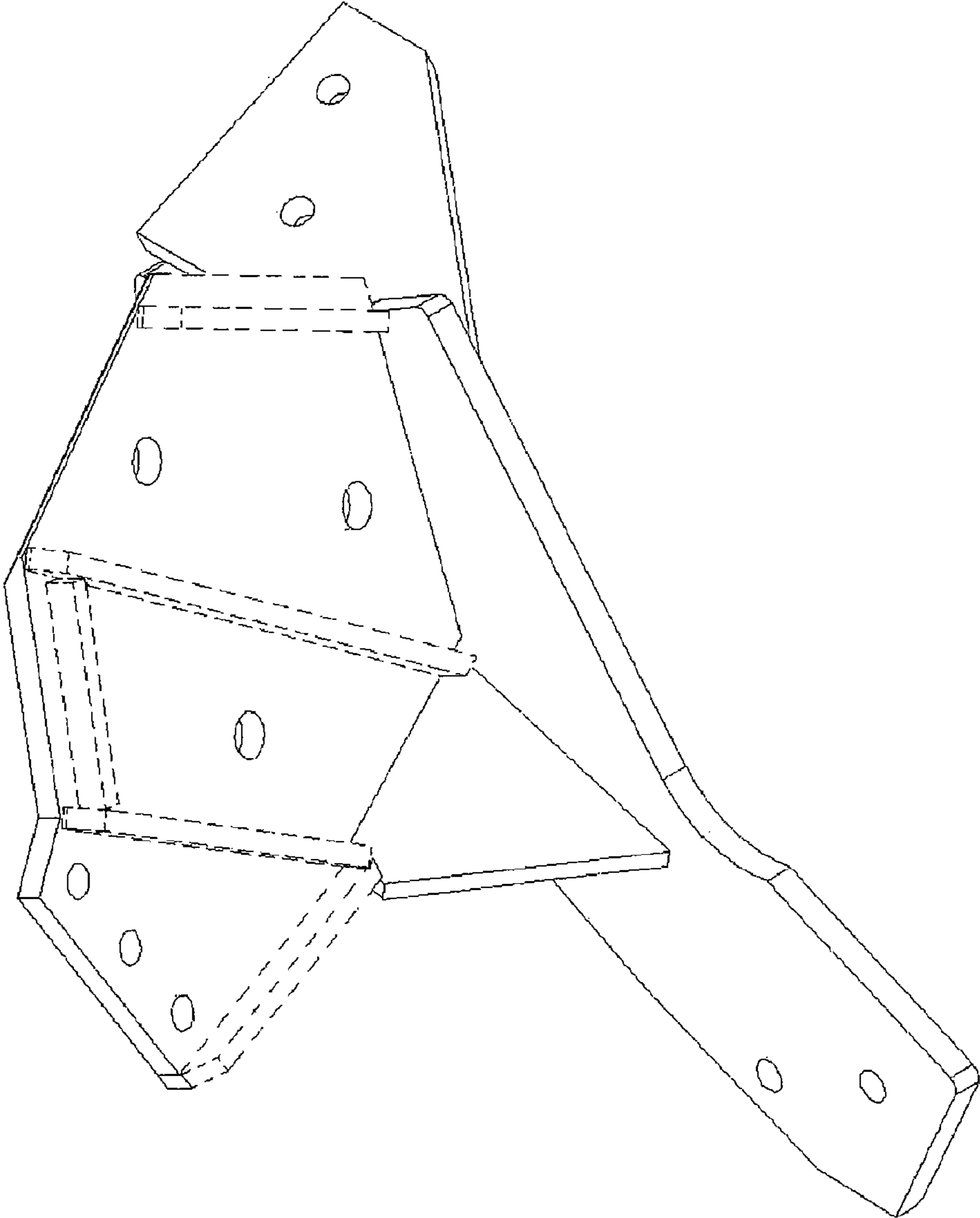

FIG. 1

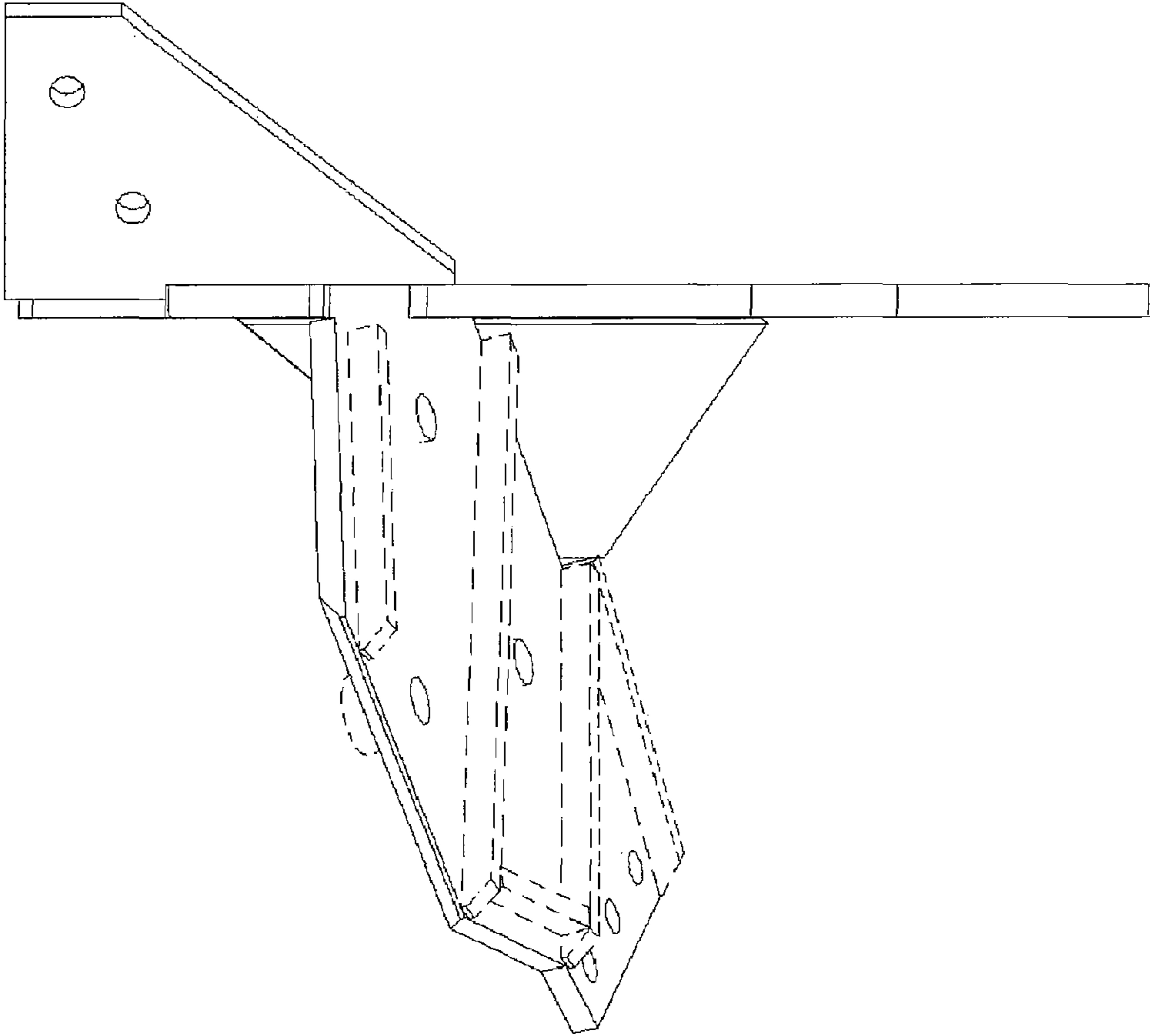

FIG. 2

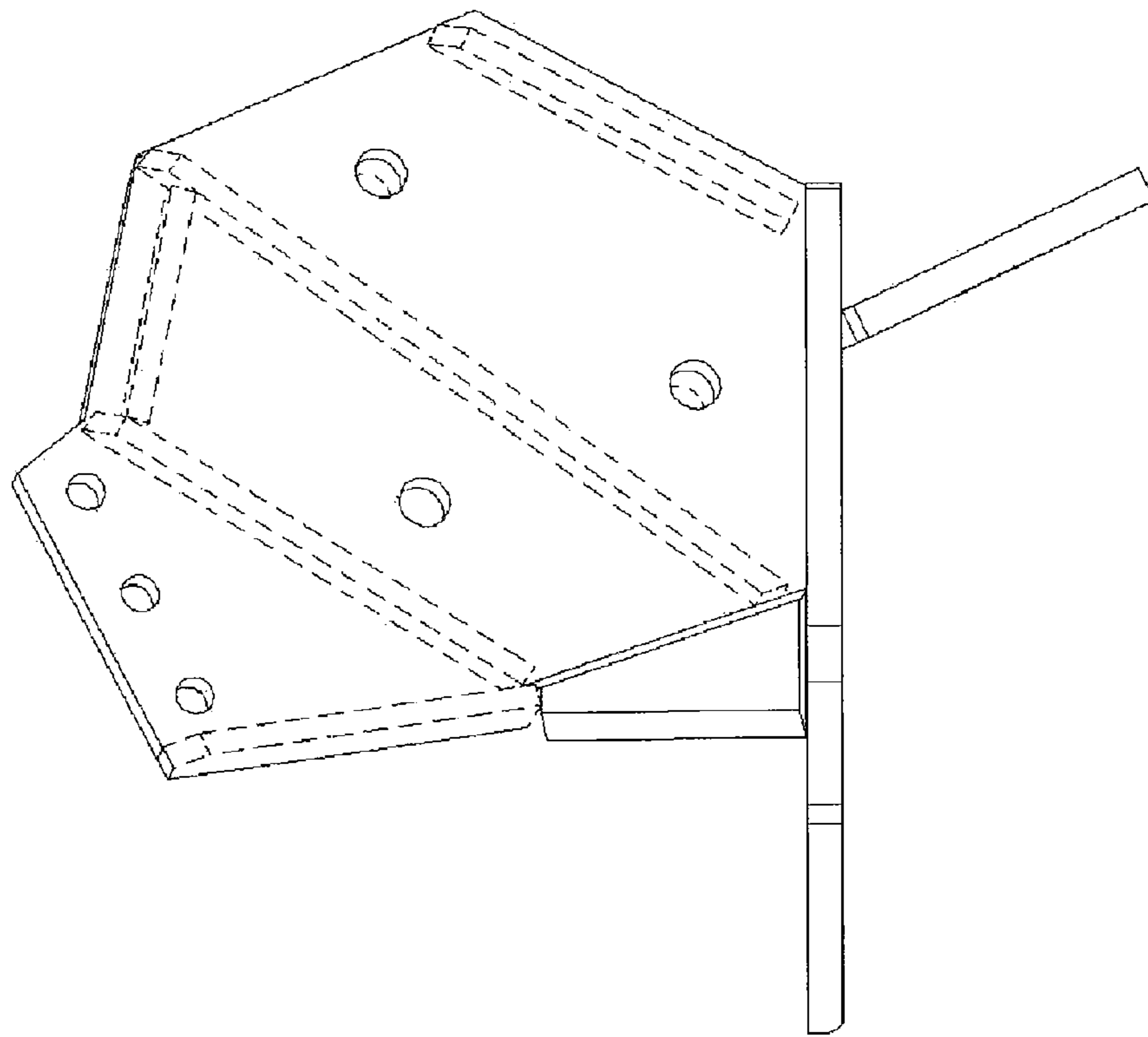

FIG. 3

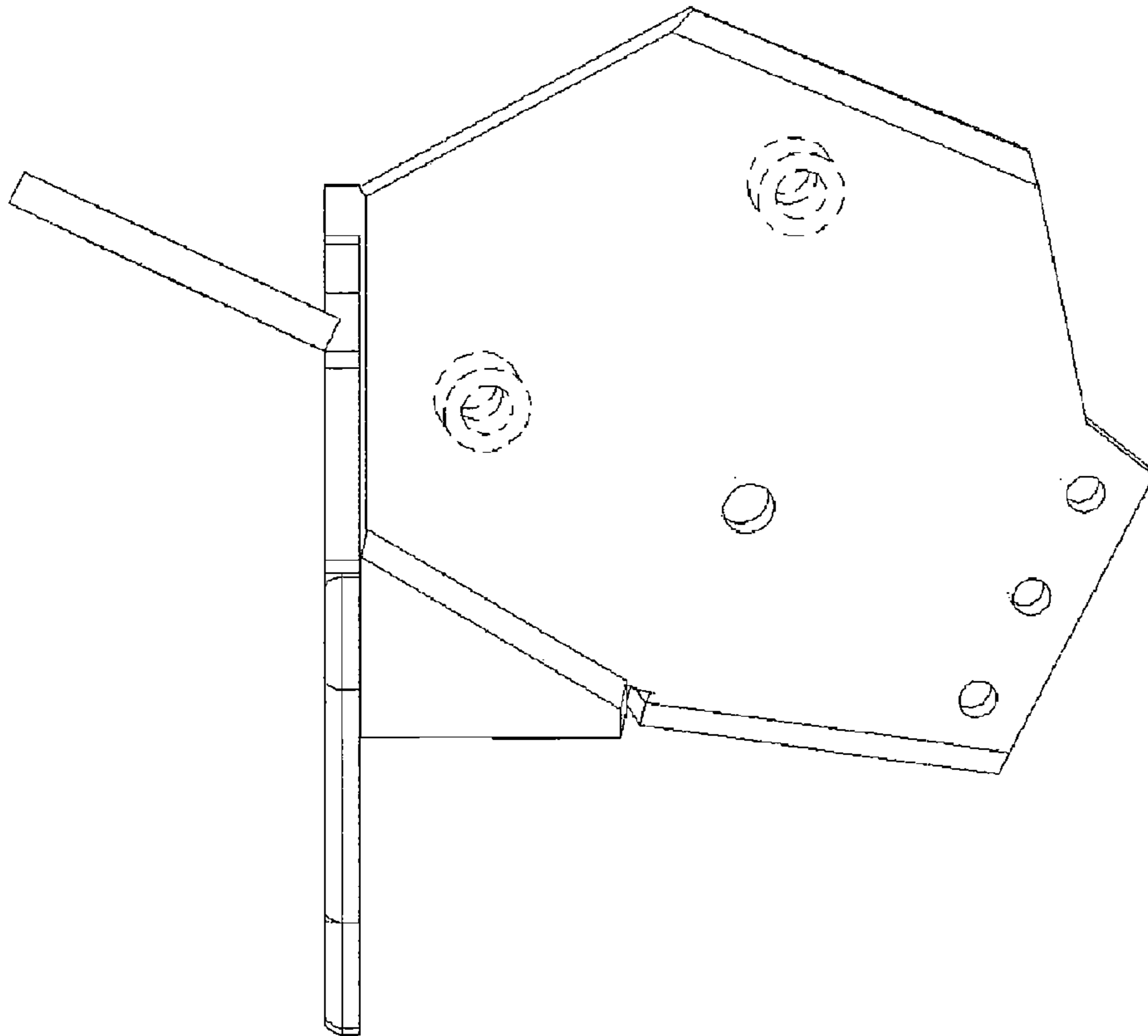

FIG. 4

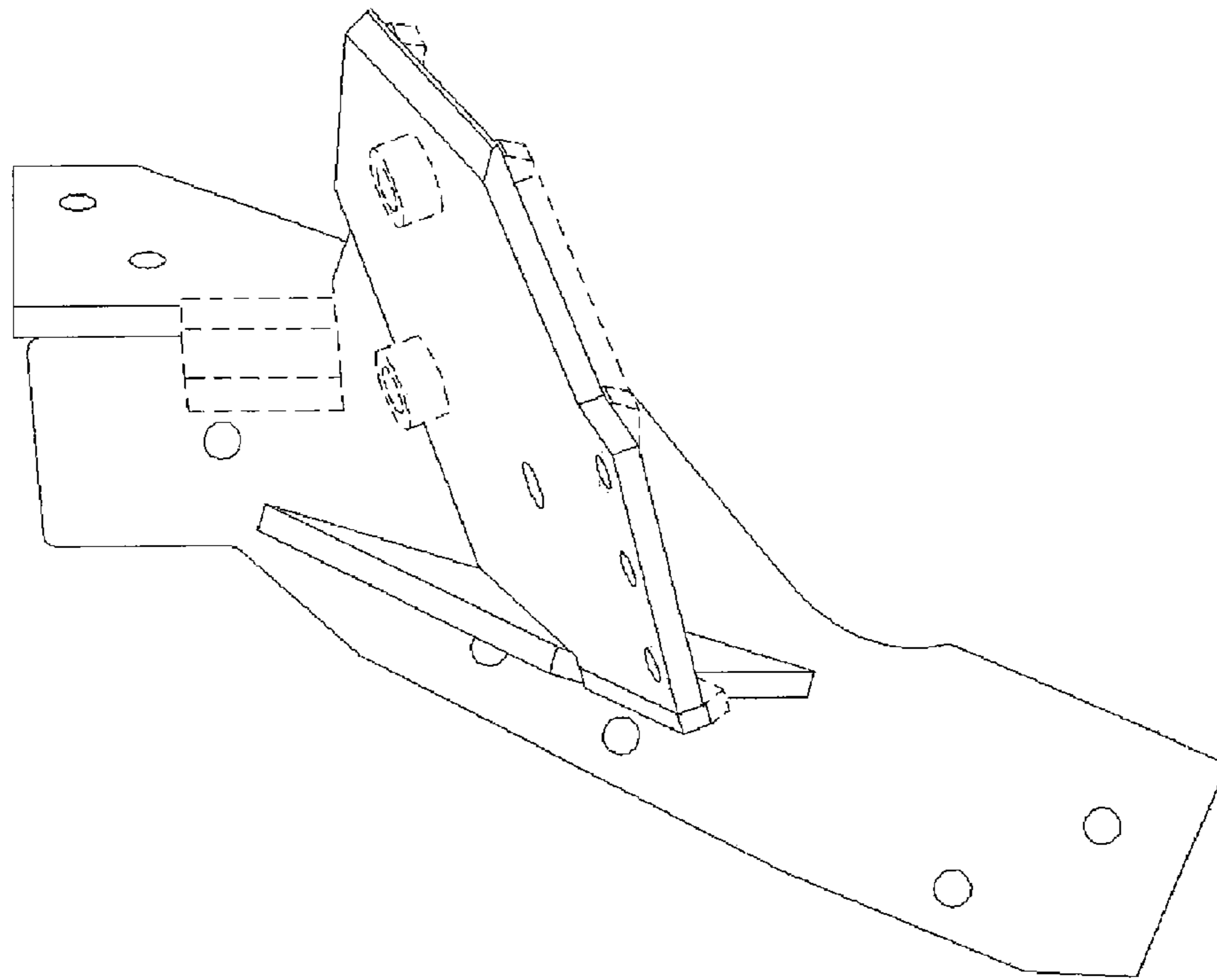

FIG. 5

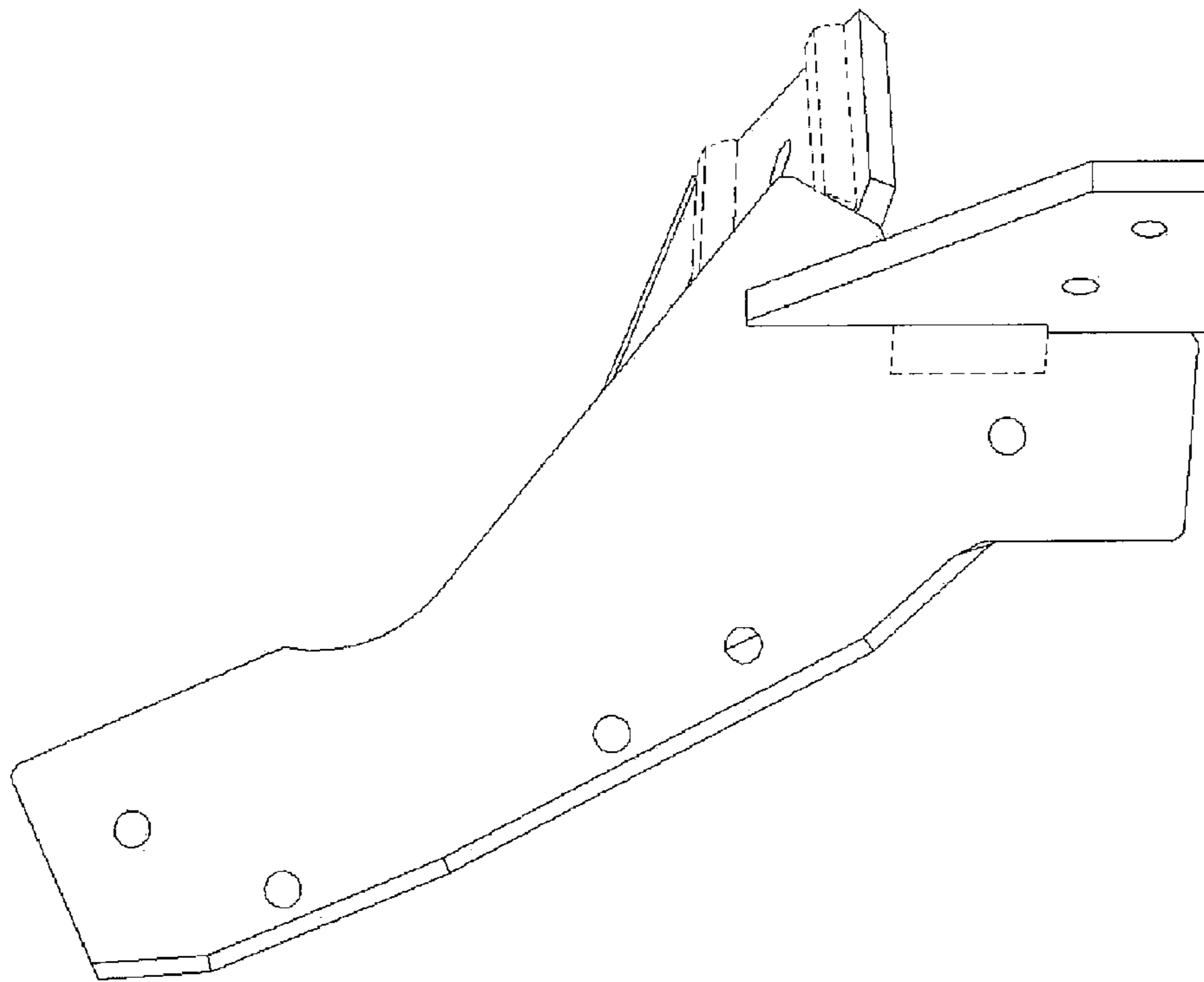

FIG. 6

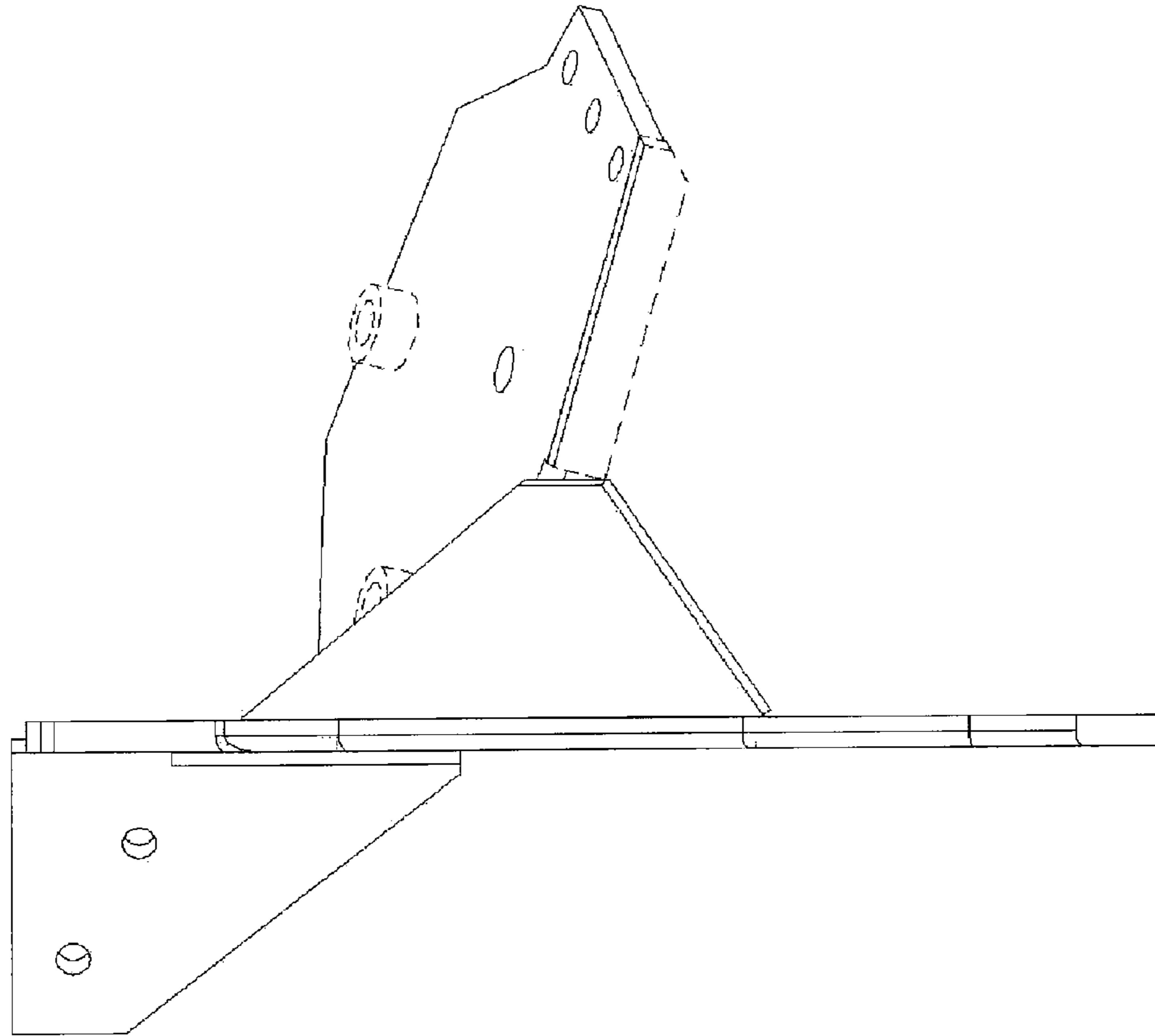

FIG. 7