



US00D688432S

(12) **United States Design Patent**  
**Clark**

(10) **Patent No.:** **US D688,432 S**

(45) **Date of Patent:** **\*\* \*Aug. 20, 2013**

(54) **GLOVE WITH SPONGE**

(76) Inventor: **Justin Clark**, Hattiesburg, MI (US)

(\*) Notice: This patent is subject to a terminal disclaimer.

(\*\*) Term: **14 Years**

(21) Appl. No.: **29/412,908**

(22) Filed: **Feb. 9, 2012**

(51) **LOC (9) Cl.** ..... **04-01**

(52) **U.S. Cl.**  
USPC ..... **D32/40**

(58) **Field of Classification Search**  
USPC ..... D32/40-46; 15/245, 245.1, 236.01,  
15/209, 209.1, 244.1-244.4; D2/617-619;  
D29/117.1, 117.2  
See application file for complete search history.

(56) **References Cited**

U.S. PATENT DOCUMENTS

D277,050 S *	1/1985	Bruseloff	.....	D32/40
D447,298 S *	8/2001	Swoboda	.....	D32/40
D584,464 S *	1/2009	Suran et al.	.....	D32/40
D588,769 S *	3/2009	Nourollah et al.	.....	D32/43
D619,774 S *	7/2010	Gionet	.....	D32/40

\* cited by examiner

*Primary Examiner* — Robin V Webster

(74) *Attorney, Agent, or Firm* — Sinorica, LLC

(57) **CLAIM**

The ornamental design for a glove with sponge, as shown and described.

**DESCRIPTION**

FIG. 1 is a perspective view of a glove;  
FIG. 2 is a front elevational view thereof;  
FIG. 3 is a rear elevational view thereof;  
FIG. 4 is a right-side elevational view thereof;  
FIG. 5 is a left-side elevational view thereof;  
FIG. 6 is a top plan view thereof;  
FIG. 7 is a bottom plan view thereof; and,  
FIG. 8 is a perspective view thereof wherein the bottom portion of the sponge is lifted, revealing a cavity in which a piece of soap is inserted.

The broken line showing of hands in FIG. 1-8 and the broken line showing of a piece of soap located at the center of the glove in FIG. 8 are included for the purpose of showing environmental structure and form no part of the claimed design.

**1 Claim, 8 Drawing Sheets**

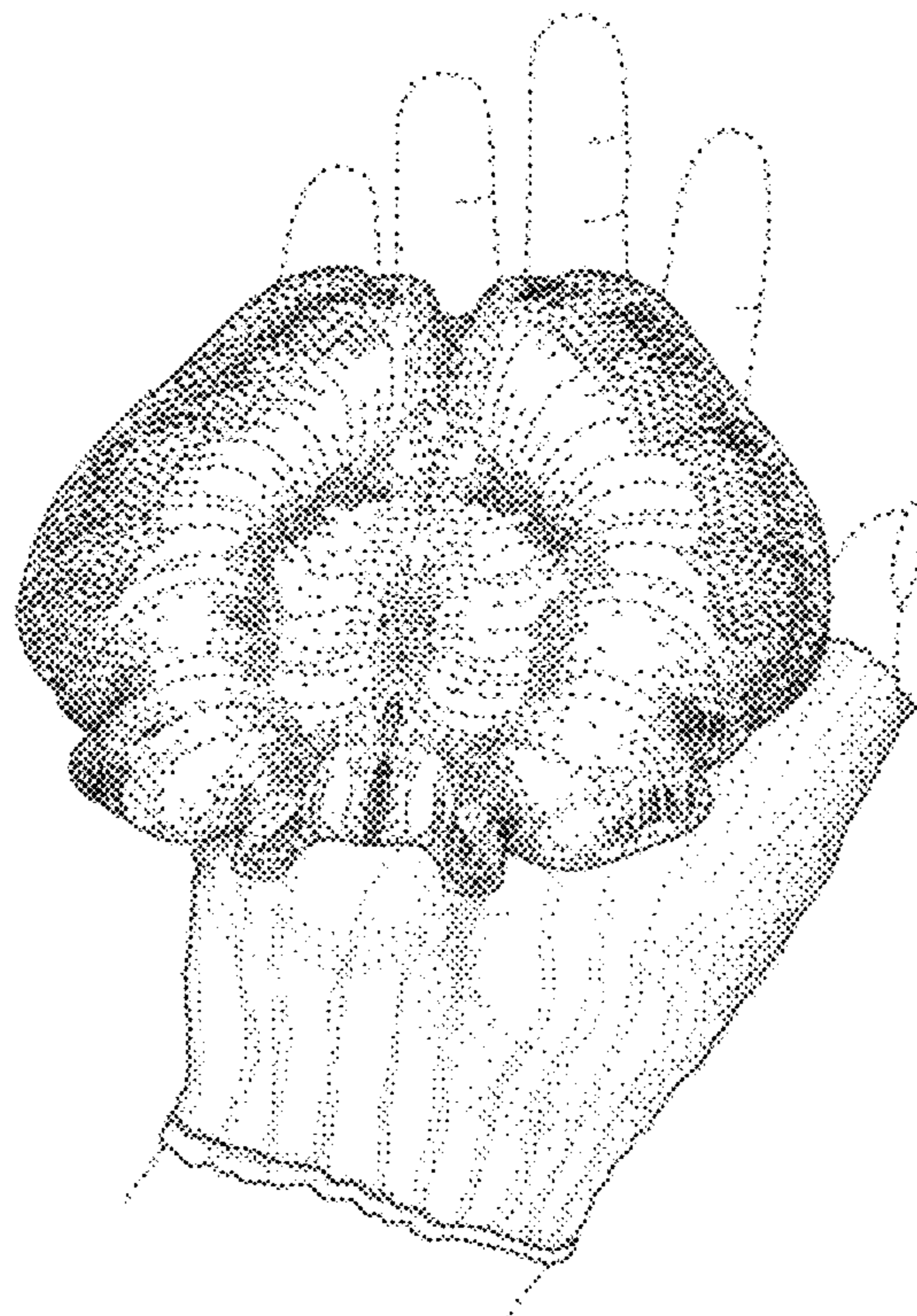

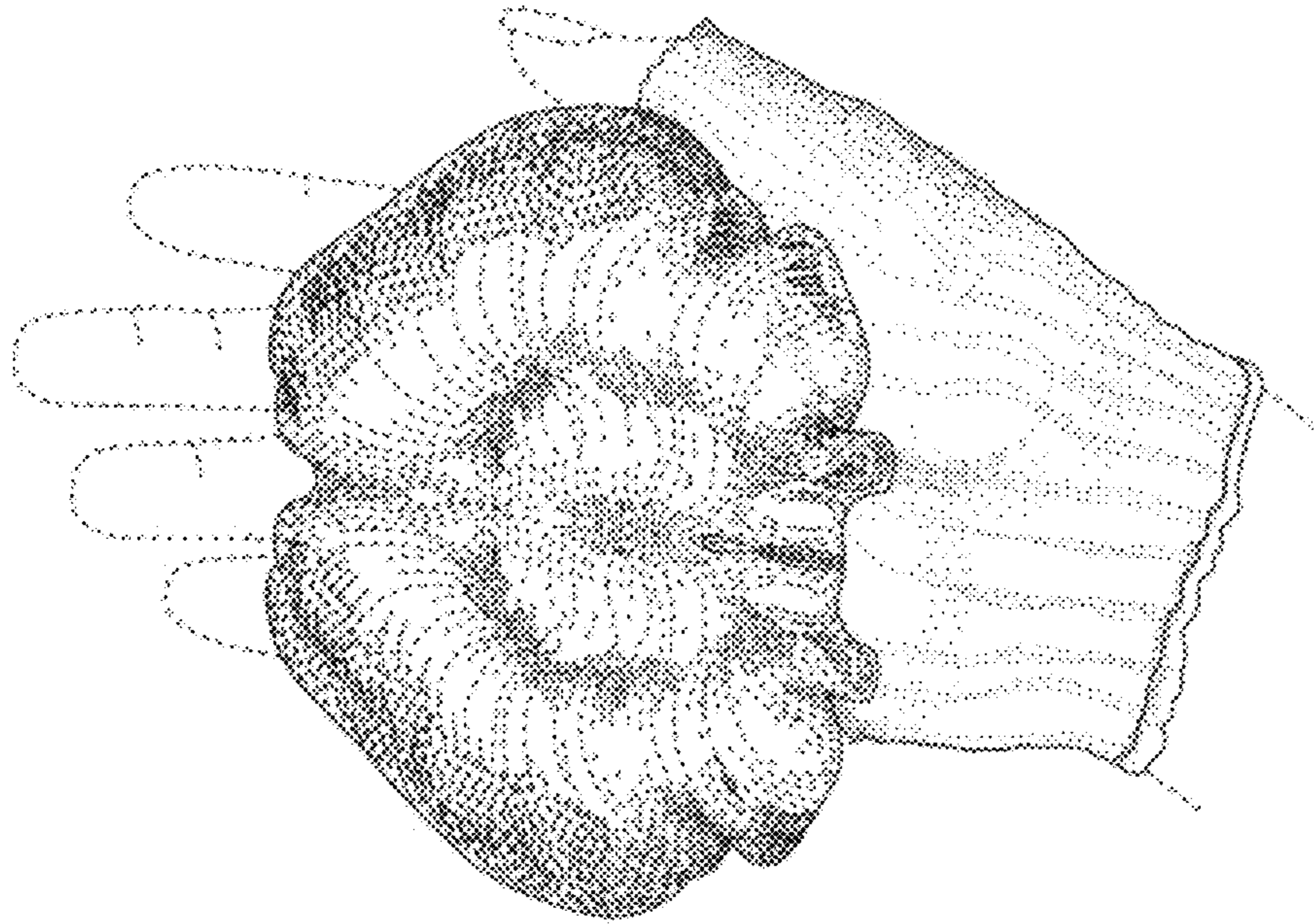

FIG. 1

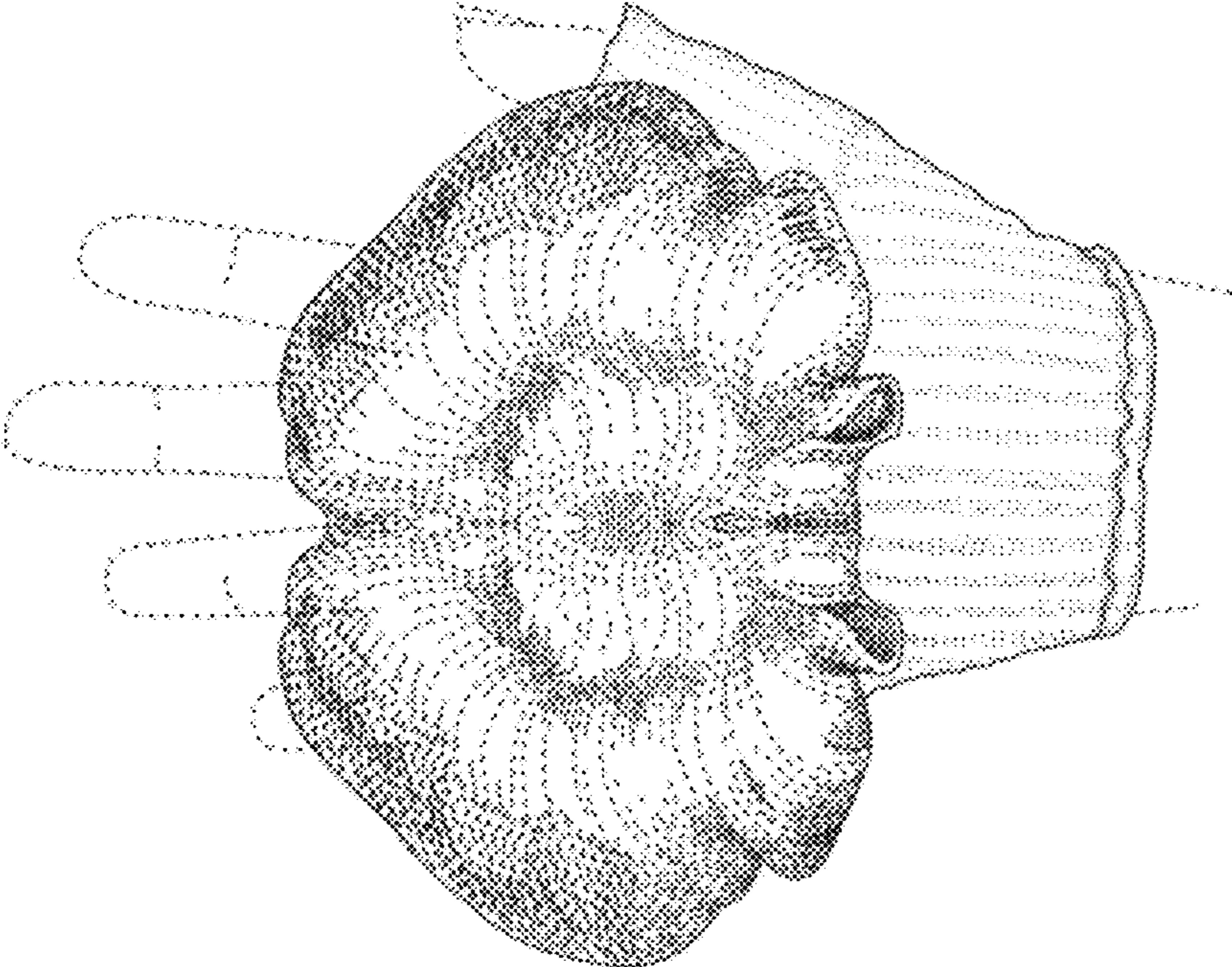

FIG. 2

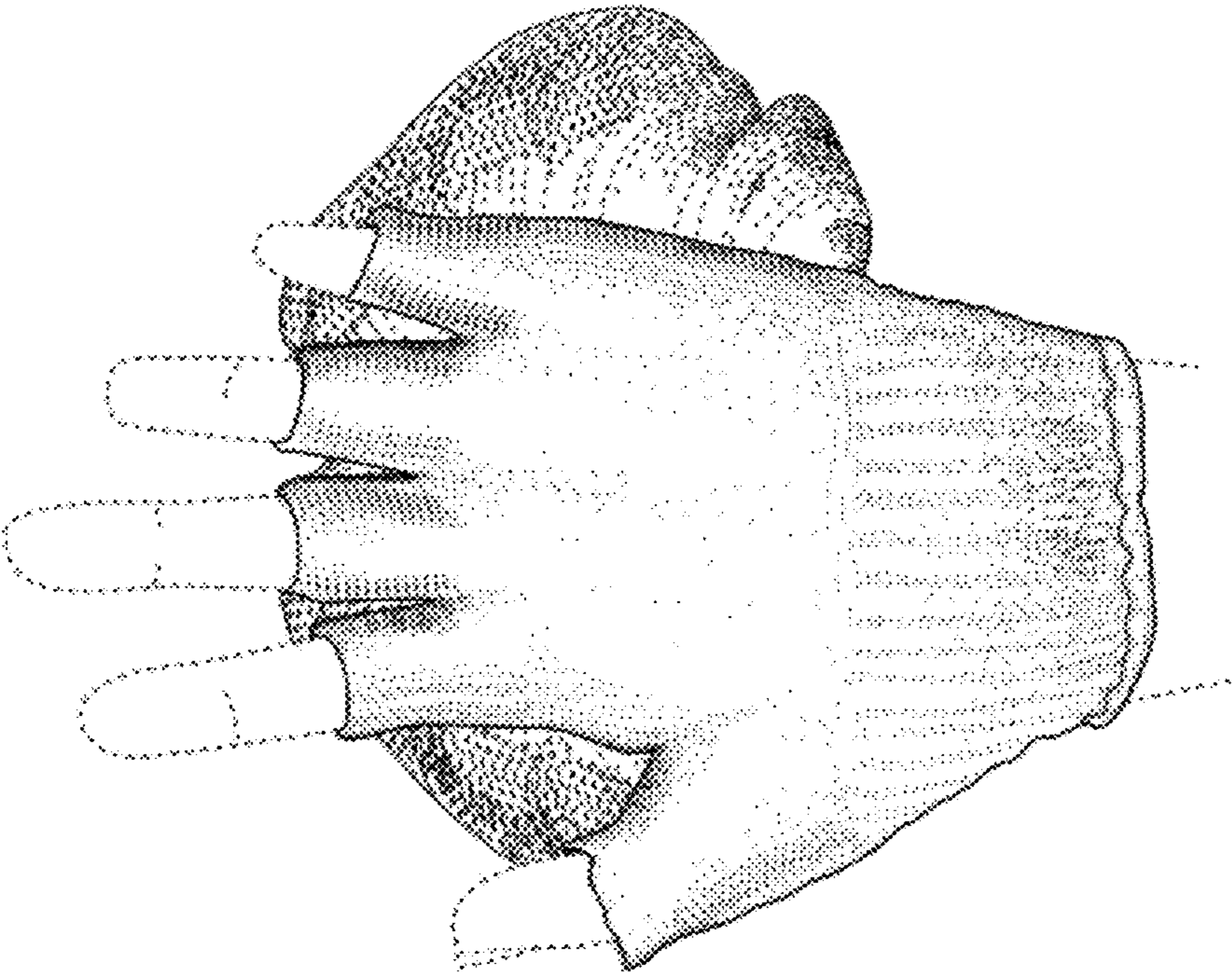

FIG. 3

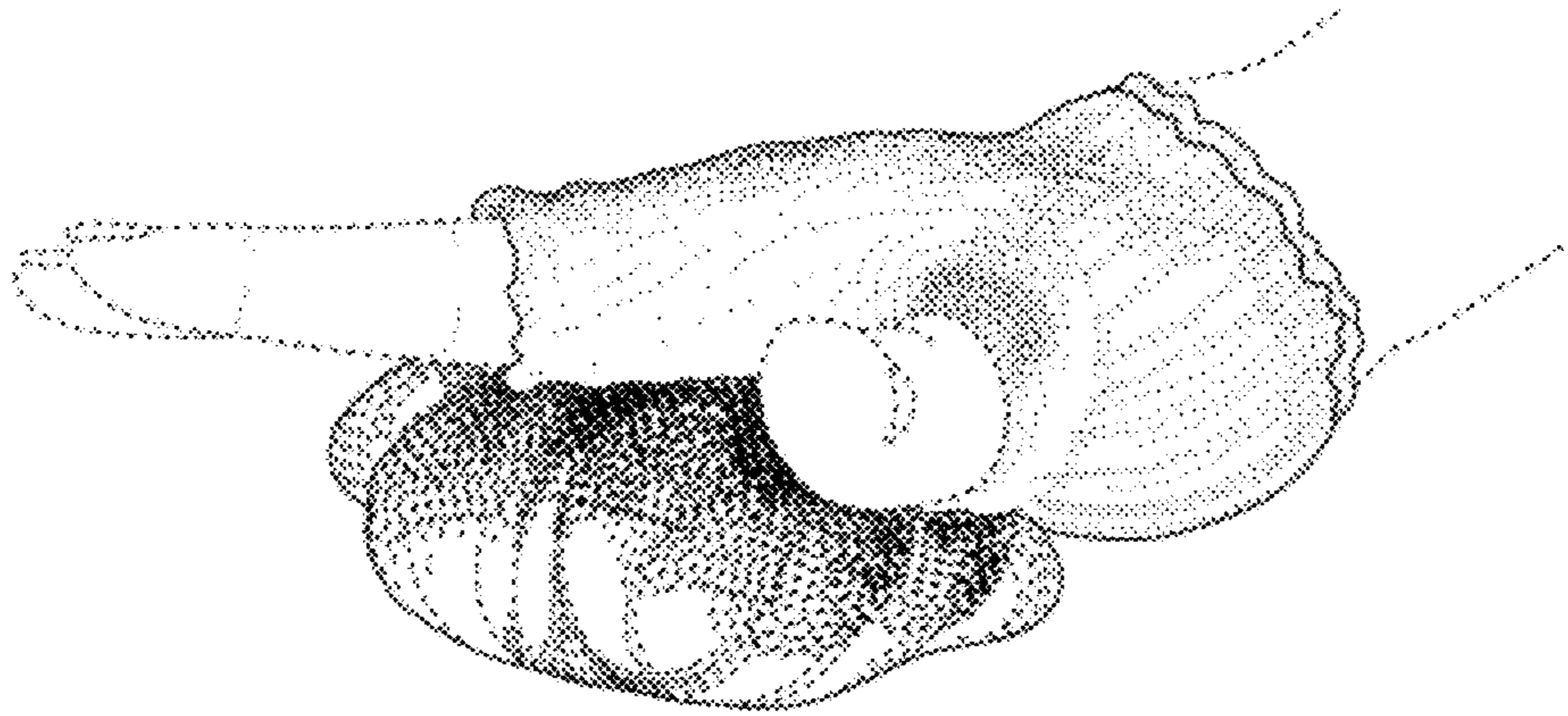

FIG. 4

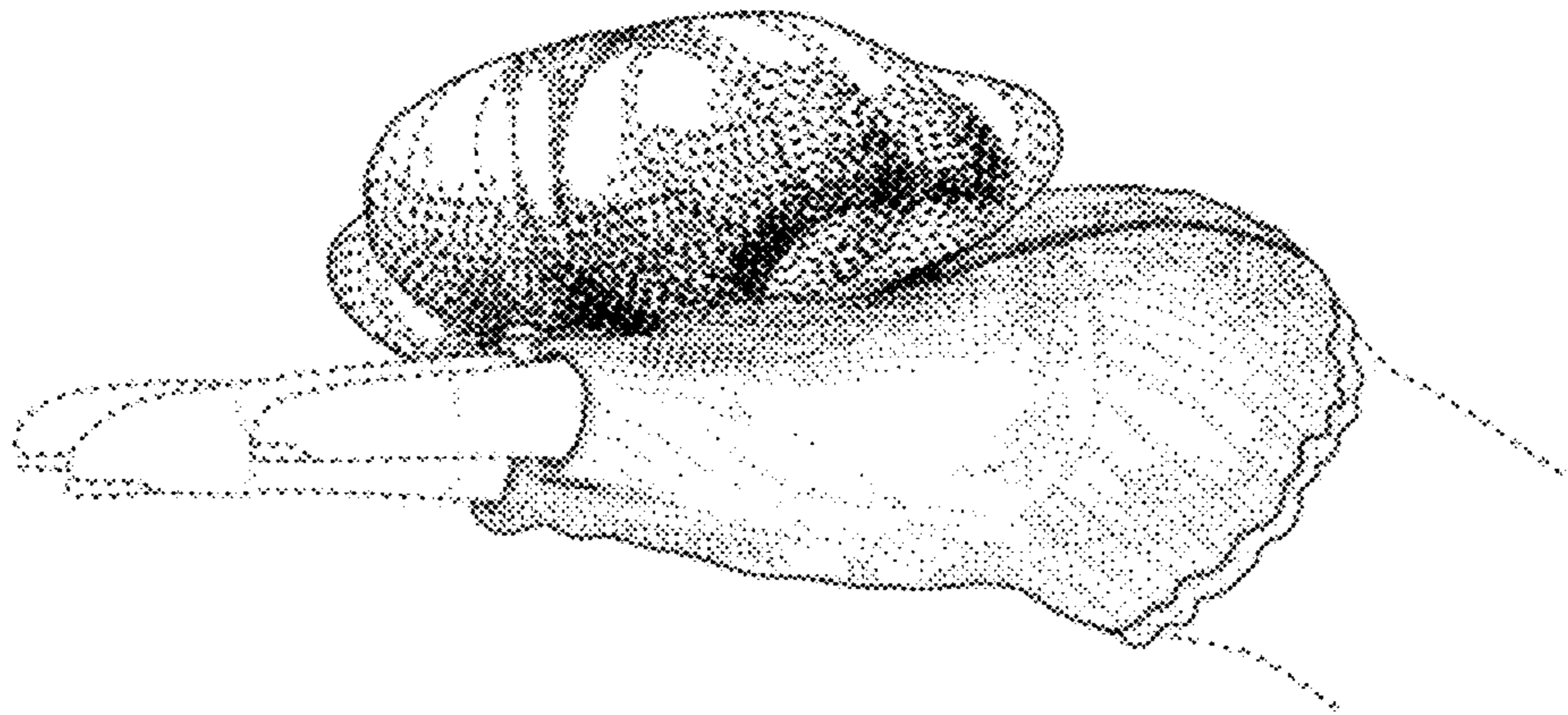

FIG. 5

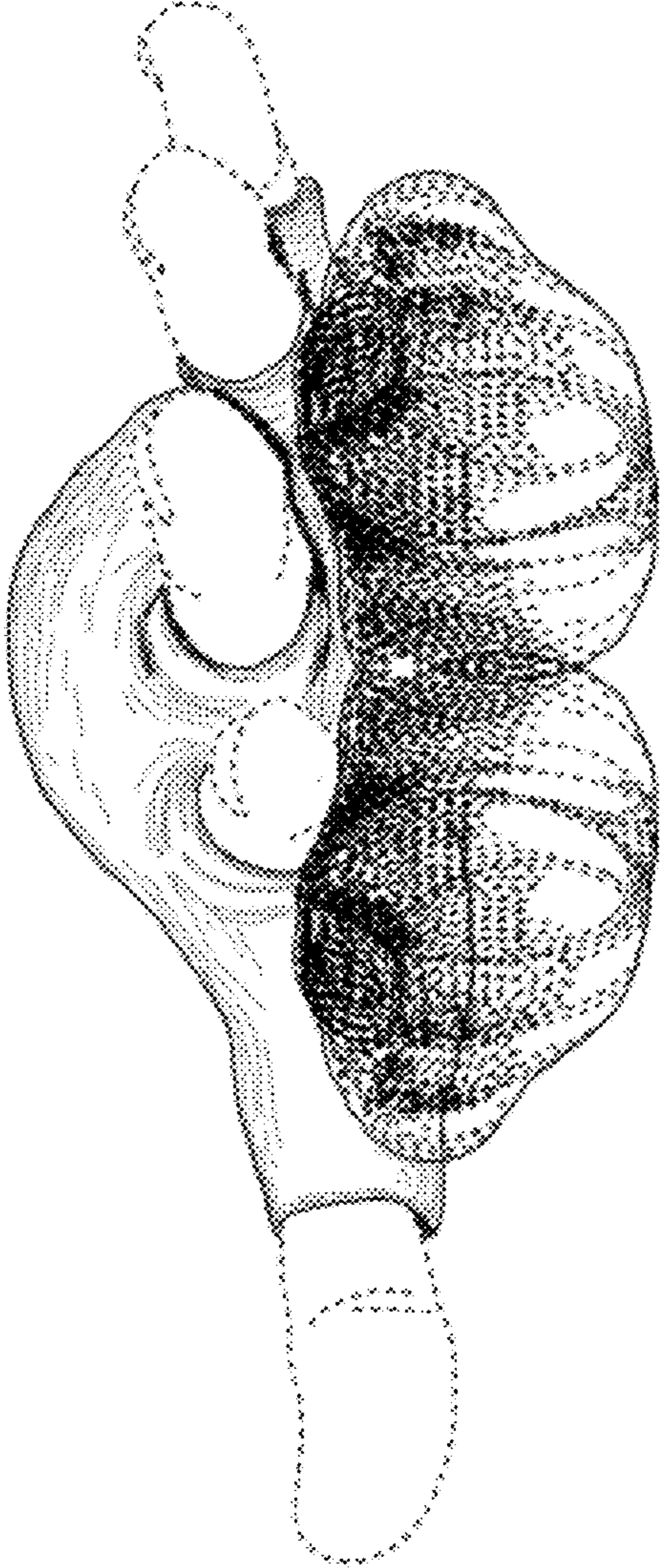

FIG. 6

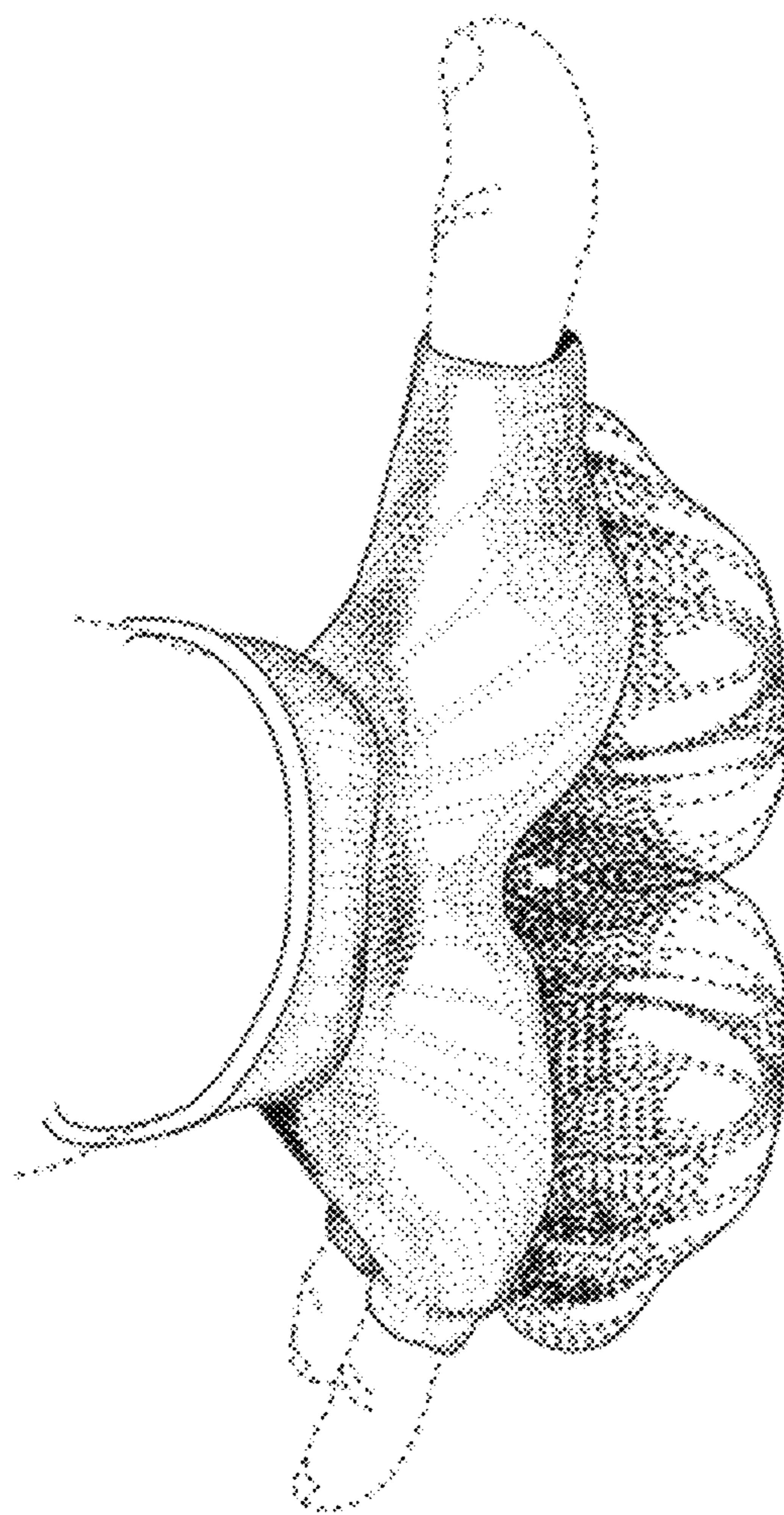

FIG. 7



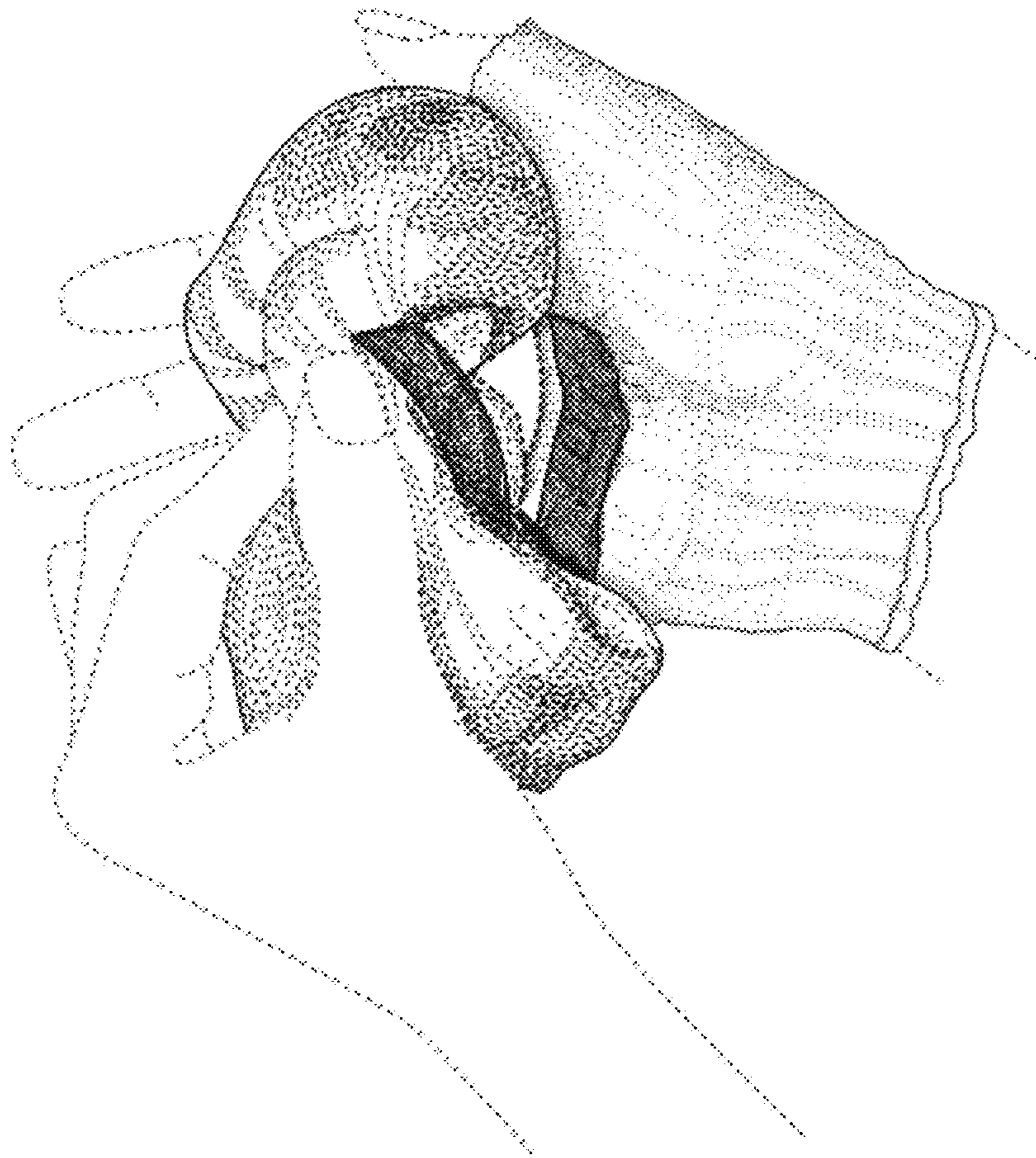

FIG. 8