



US00D688420S

(12) **United States Design Patent**
Lai

(10) **Patent No.:** **US D688,420 S**

(45) **Date of Patent:** **** Aug. 20, 2013**

(54) **COSMETIC CASE**

(75) Inventor: **Chin-Chun Lai**, Hsin Chu (TW)

(73) Assignee: **Chao Ling Chemical Industry Co., Ltd.**, Hsin Chu (TW)

(**) Term: **14 Years**

(21) Appl. No.: **29/410,429**

(22) Filed: **Jan. 9, 2012**

(51) **LOC (9) Cl.** **28-03**

(52) **U.S. Cl.**
USPC **D28/83**; D3/901; D3/295

(58) **Field of Classification Search**
USPC D28/76–84; 206/581, 823; 132/286–318,
132/320, 319; D3/901, 294–296
See application file for complete search history.

(56) **References Cited**

U.S. PATENT DOCUMENTS

D443,137 S *	6/2001	Lai	D3/295
D479,895 S *	9/2003	Lai	D28/83
D554,293 S *	10/2007	Thorpe	D28/83
D601,757 S *	10/2009	Sagel	D28/83
D603,564 S *	11/2009	Liden	D28/83
D631,609 S *	1/2011	Lai	D28/83

D656,678 S *	3/2012	Lai	D28/83
D656,679 S *	3/2012	Lai	D28/83
2009/0071867 A1 *	3/2009	Au	206/581

* cited by examiner

Primary Examiner — Jennifer Rivard

(74) *Attorney, Agent, or Firm* — Leong C. Lei

(57) **CLAIM**

The ornamental design for a cosmetic case, as shown and described.

DESCRIPTION

FIG. 1 is a front perspective view of a cosmetic case showing my new design;

FIG. 2 is a front elevational view thereof;

FIG. 3 is a rear elevational view thereof;

FIG. 4 is a left elevational view thereof;

FIG. 5 is a right elevational view thereof;

FIG. 6 is a top plan view thereof;

FIG. 7 is a bottom plan view thereof; and,

FIG. 8 is another perspective view thereof, showing the status while in use.

The dotted line showing of the internal storage compartments is for illustrative purposes only and forms no part of the claimed design.

1 Claim, 8 Drawing Sheets

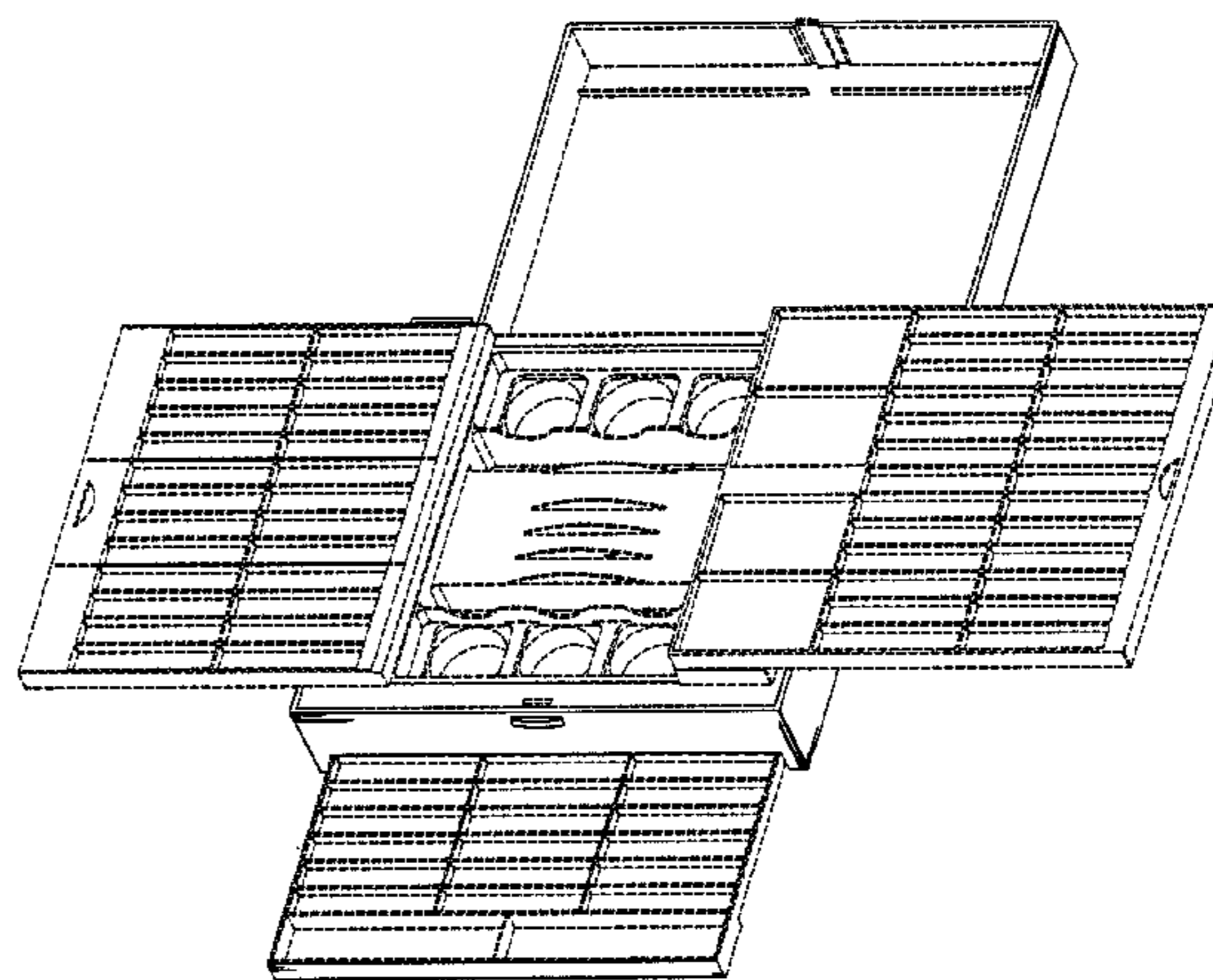
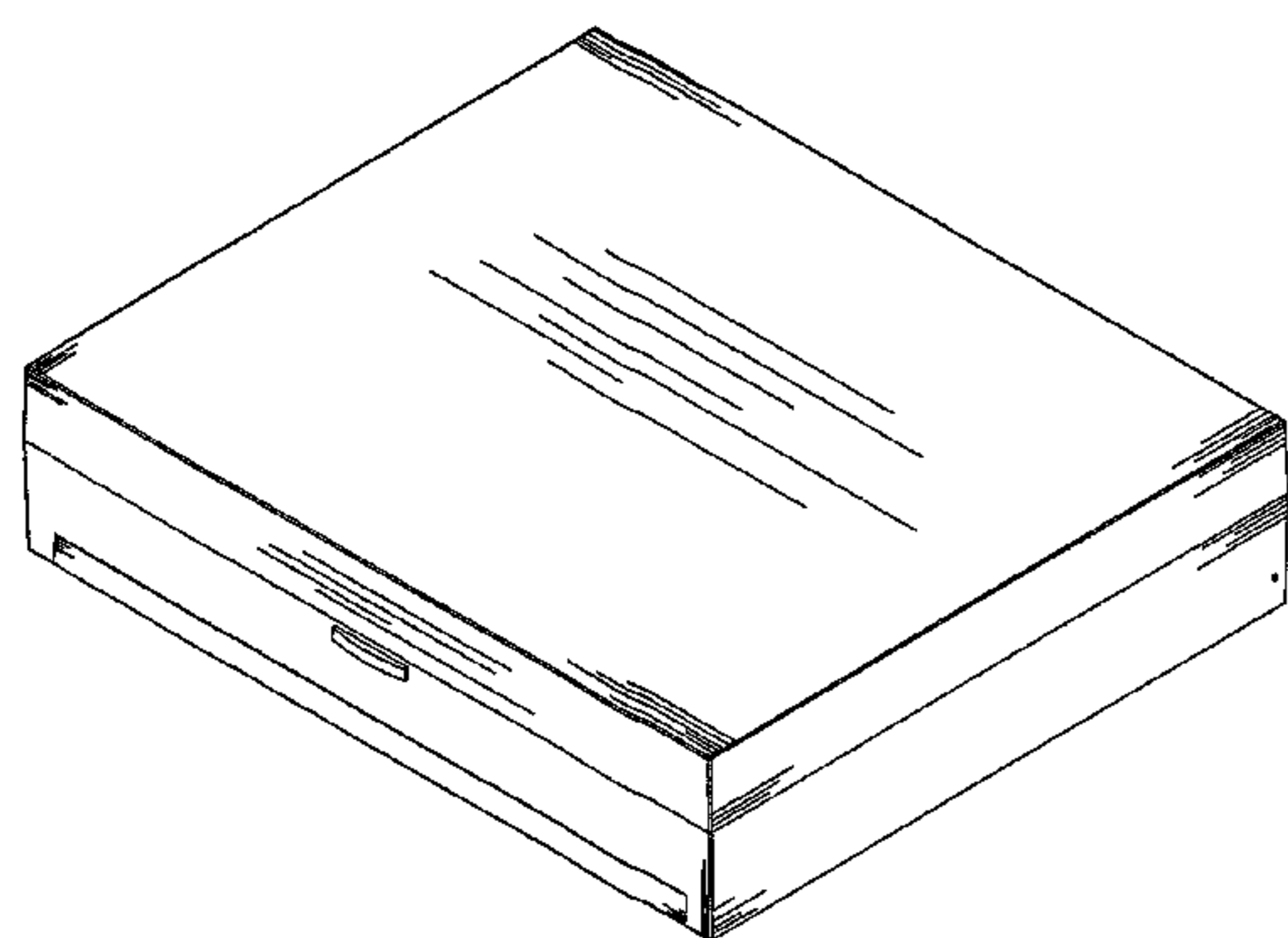

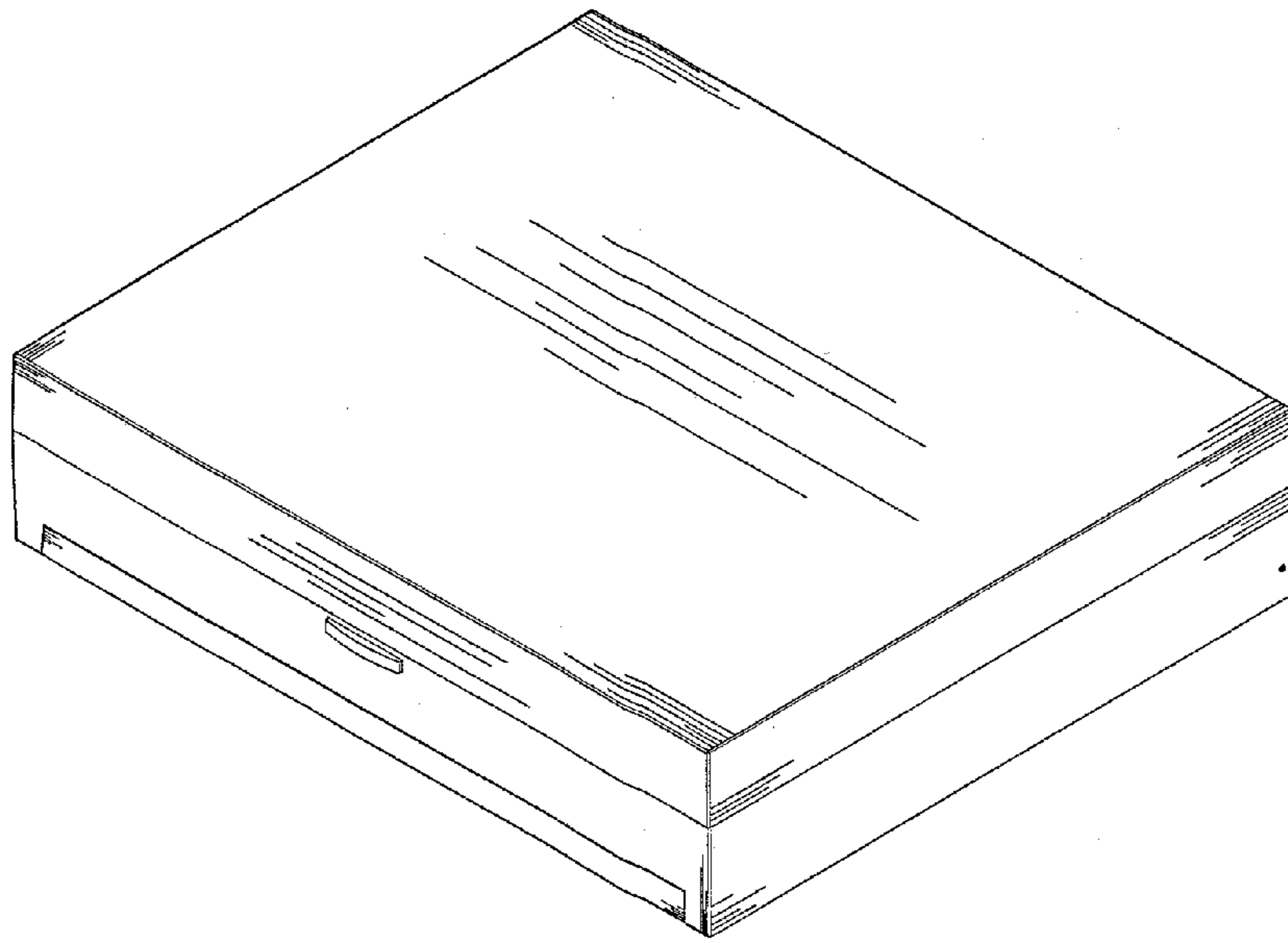

FIG.1

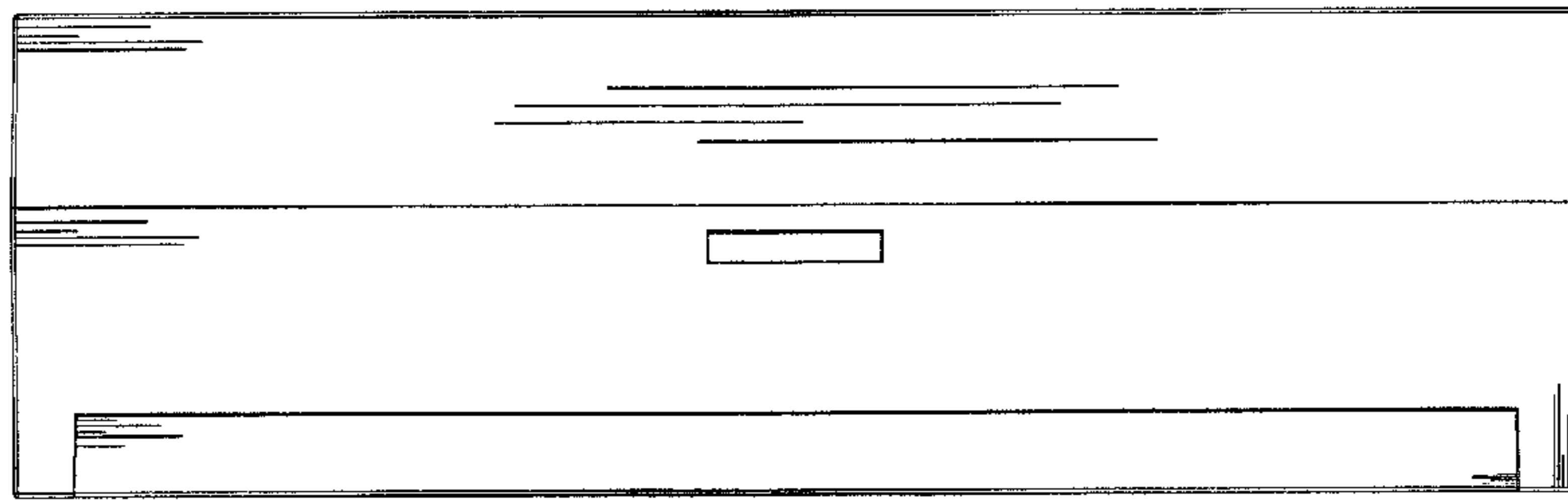

FIG.2

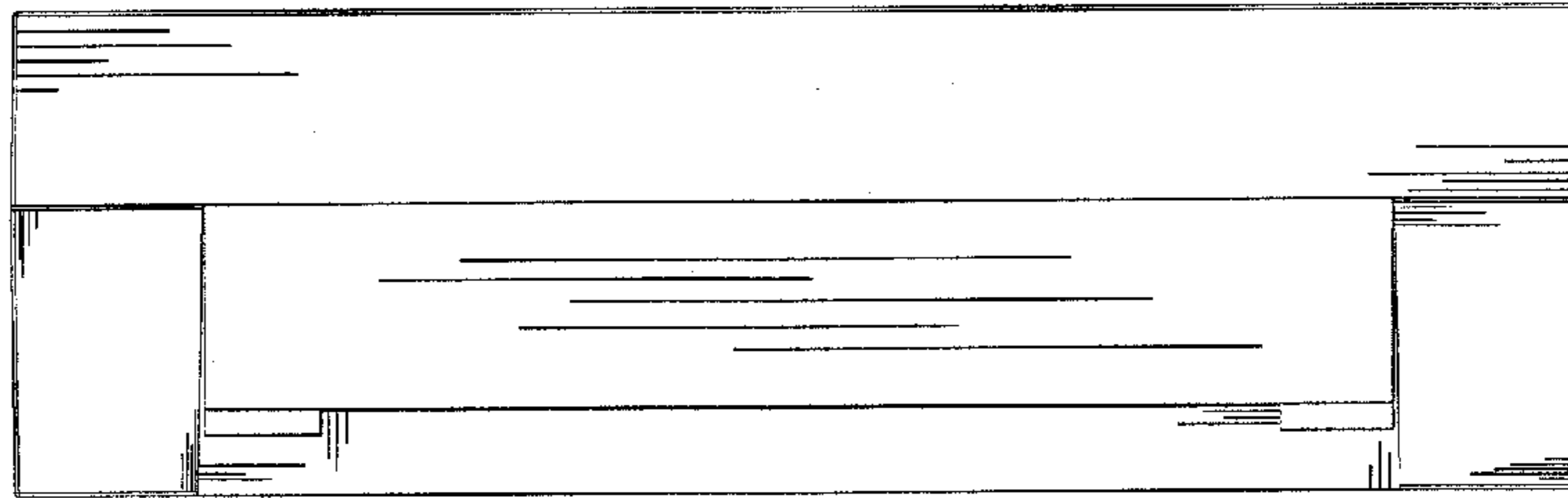

FIG.3

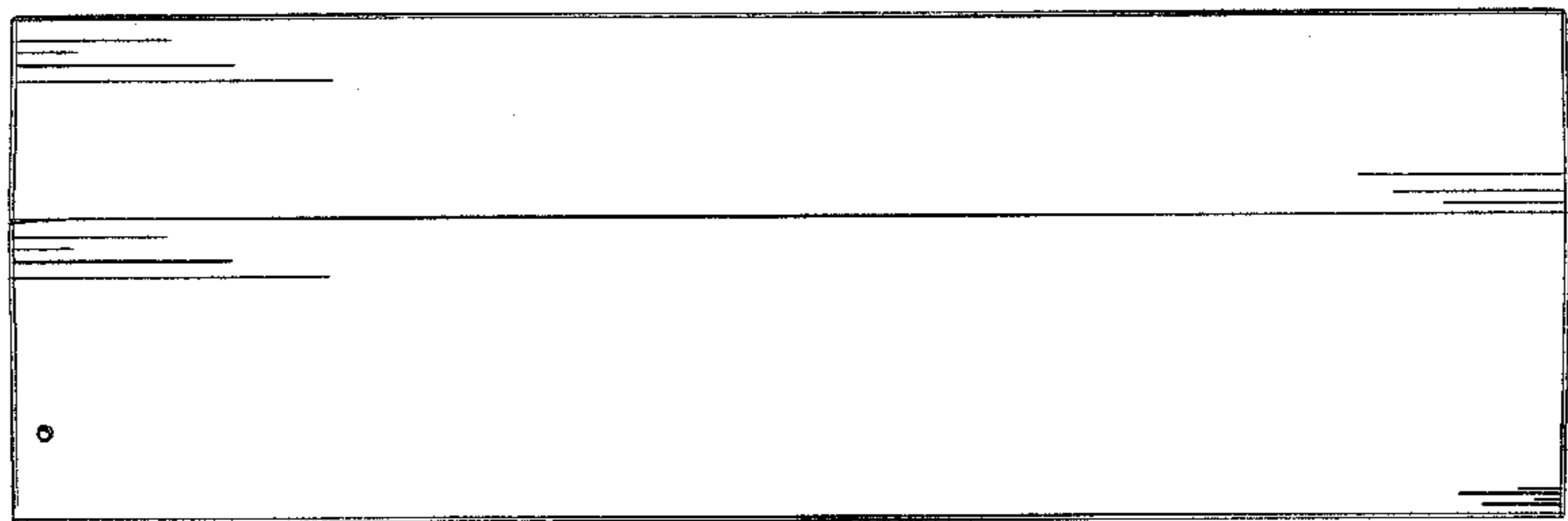

FIG.4

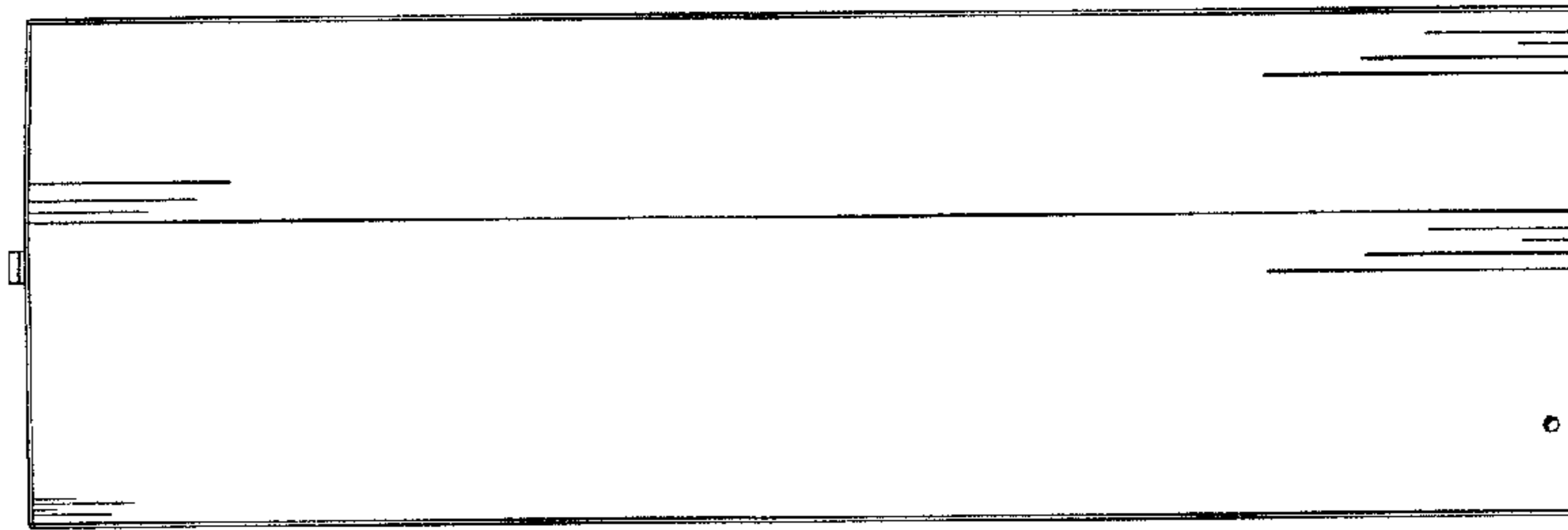

FIG.5

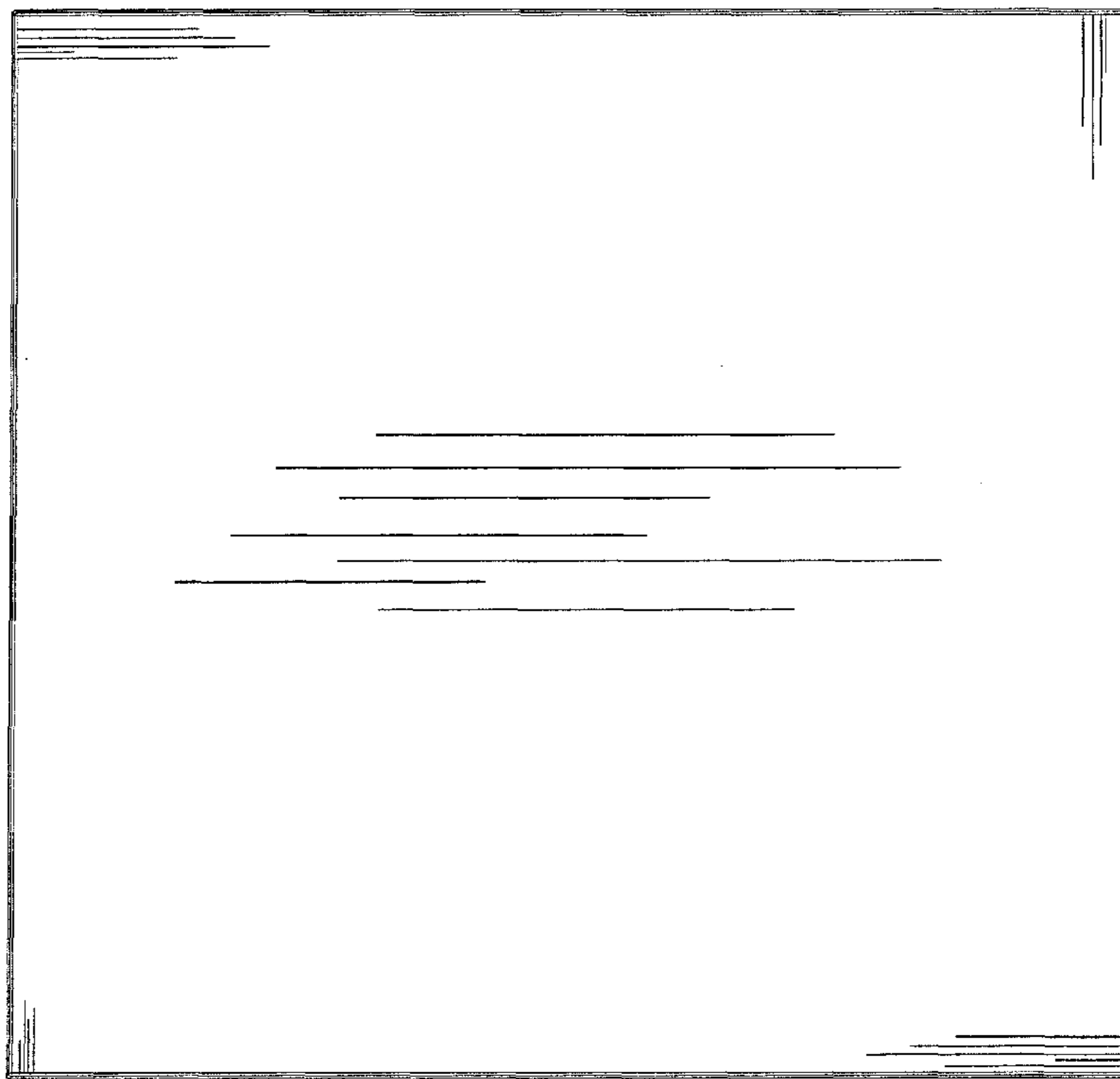

FIG.6

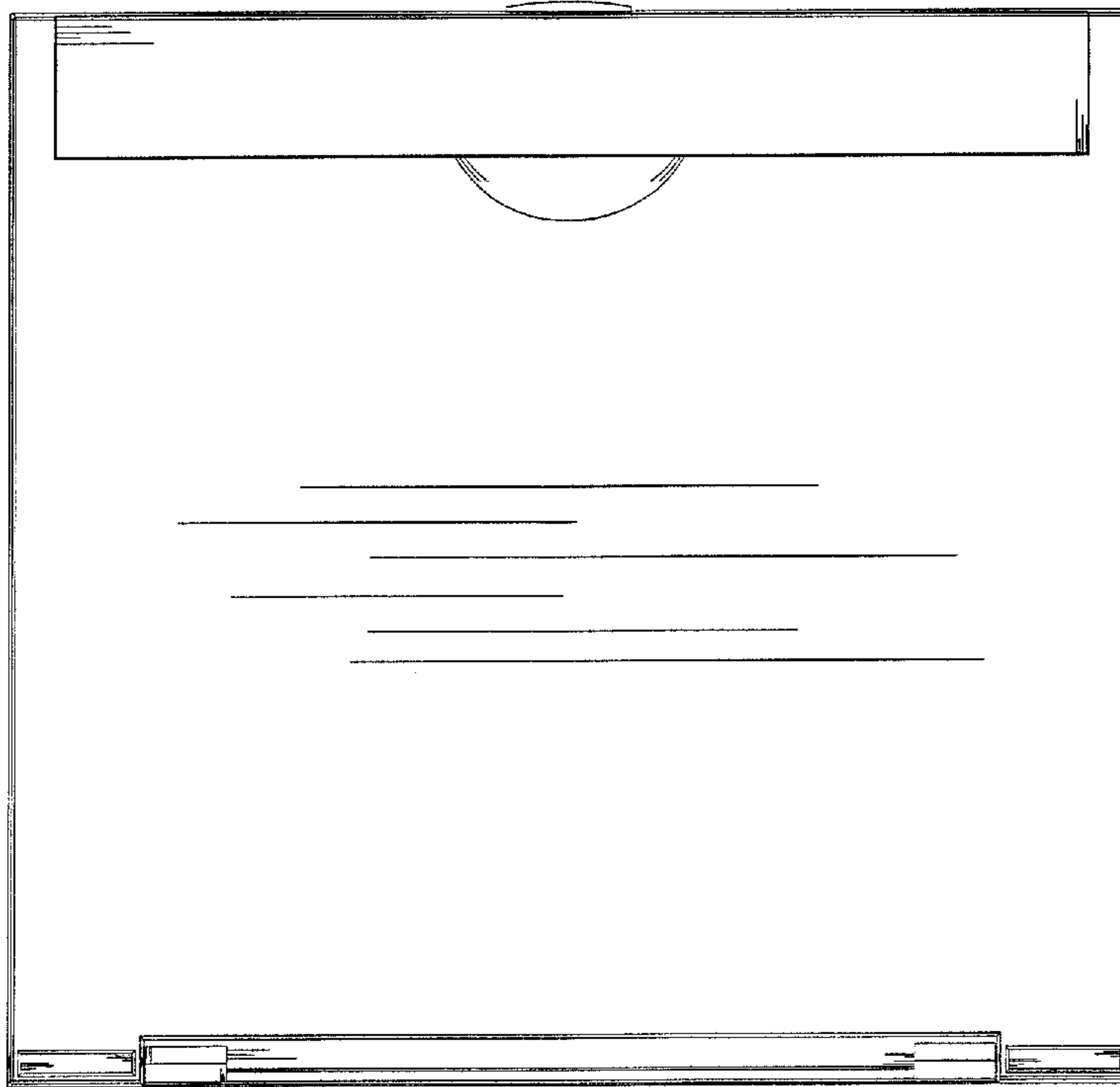

FIG. 7

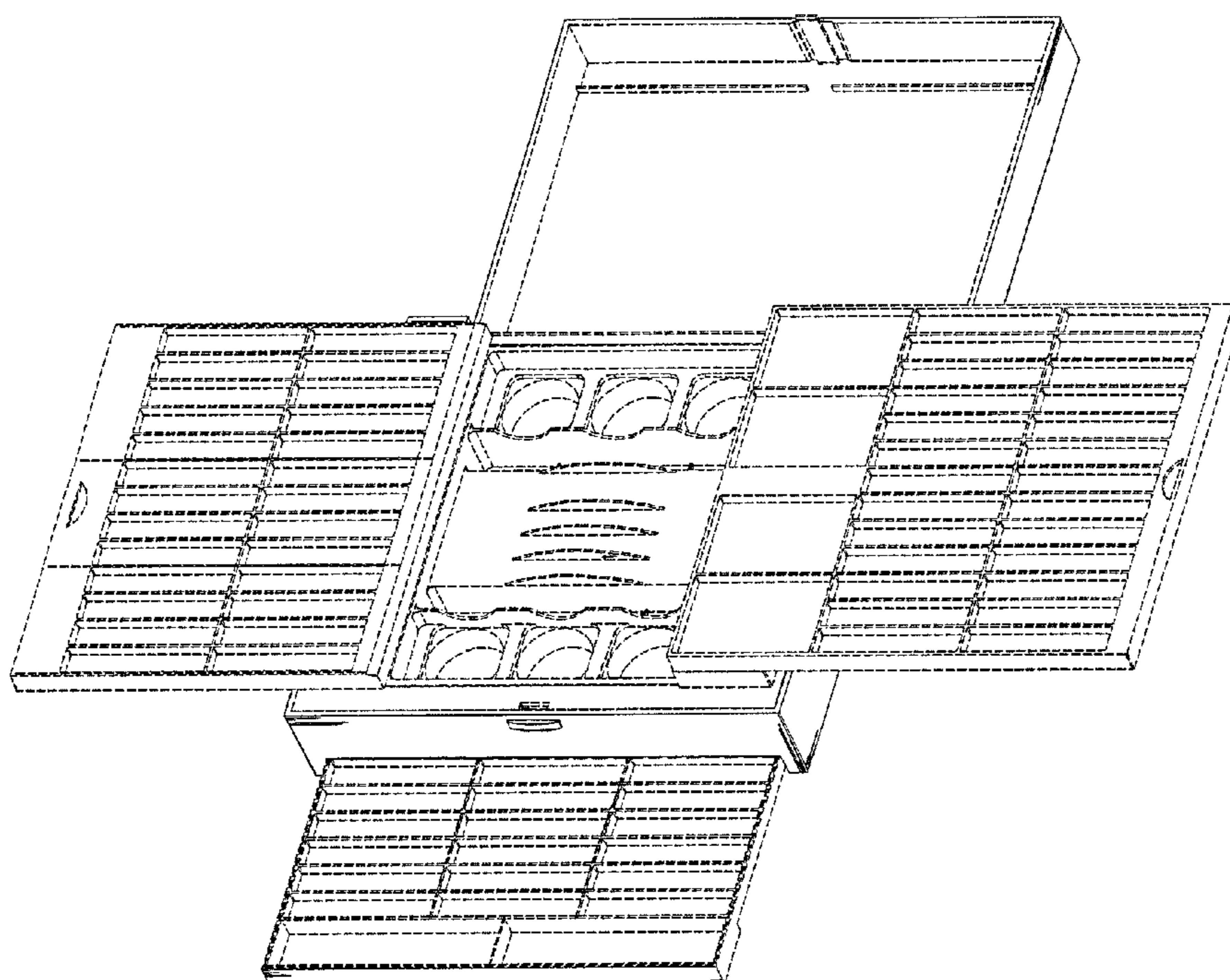

FIG.8