



US00D688412S

(12) **United States Design Patent**  
**Heim et al.**

(10) **Patent No.:** **US D688,412 S**

(45) **Date of Patent:** **\*\* Aug. 20, 2013**

(54) **POLE MOUNT LIGHT**

(75) Inventors: **Matthew Heim**, Ventura, CA (US);  
**Aaron Prichard**, Ojai, CA (US)

(73) Assignee: **The Sloan Company, Inc.**, Ventura, CA (US)

(\*\*) Term: **14 Years**

(21) Appl. No.: **29/410,142**

(22) Filed: **Jan. 4, 2012**

(51) **LOC (9) Cl.** ..... **26-99**

(52) **U.S. Cl.**  
USPC ..... **D26/120**

(58) **Field of Classification Search**  
USPC ..... D26/63, 67-71, 92, 118, 120, 138;  
362/249.01-249.06, 294, 373, 431  
See application file for complete search history.

(56) **References Cited**

**U.S. PATENT DOCUMENTS**

|               |         |                    |       |         |
|---------------|---------|--------------------|-------|---------|
| D120,773 S *  | 5/1940  | Arenberg           | ..... | D26/120 |
| D188,212 S *  | 6/1960  | Ruppe              | ..... | D26/120 |
| D195,310 S *  | 5/1963  | Zagel              | ..... | D26/70  |
| D208,491 S *  | 9/1967  | Brooks             | ..... | D26/71  |
| 3,358,408 A * | 12/1967 | Cooper, Jr. et al. | ..... | D26/120 |
| D214,939 S *  | 8/1969  | Arrigoni           | ..... | D26/120 |
| 4,428,454 A * | 1/1984  | Capaul et al.      | ..... | 52/144  |
| D442,313 S *  | 5/2001  | Wojtkowiak et al.  | ..... | D26/71  |
| D522,975 S *  | 6/2006  | Egawa et al.       | ..... | D13/180 |
| D539,943 S *  | 4/2007  | Egawa et al.       | ..... | D26/24  |
| D556,935 S *  | 12/2007 | Quioque et al.     | ..... | D26/71  |
| D573,741 S *  | 7/2008  | Lou                | ..... | D26/71  |
| D574,994 S *  | 8/2008  | Boyer              | ..... | D26/120 |
| D606,703 S *  | 12/2009 | Sugishita et al.   | ..... | D26/120 |
| D609,384 S *  | 2/2010  | Gray et al.        | ..... | D26/71  |
| D613,445 S *  | 4/2010  | Beghelli           | ..... | D26/74  |
| D630,790 S *  | 1/2011  | Josefowicz et al.  | ..... | D26/71  |
| D634,873 S *  | 3/2011  | Guercio            | ..... | D26/71  |

|                   |         |                |       |            |
|-------------------|---------|----------------|-------|------------|
| D641,908 S *      | 7/2011  | Mckee          | ..... | D26/71     |
| D647,245 S *      | 10/2011 | Kim et al.     | ..... | D26/120    |
| D666,348 S *      | 8/2012  | Wang           | ..... | D26/71     |
| D668,370 S *      | 10/2012 | Guercio et al. | ..... | D26/71     |
| 2006/0000920 A1 * | 1/2006  | Leonard        | ..... | 239/34     |
| 2010/0165627 A1 * | 7/2010  | Wung et al.    | ..... | 362/249.02 |

**OTHER PUBLICATIONS**

Challenger Datasheet; LSI Industries; Dec. 6, 2011, 2 pgs.  
LED Enterprise Decorative Area Lights (XENM3) Datasheet; Crossover LED Lighting Technology; LSI Industries; Oct. 4, 2012; 2 pgs.  
Crossover—Generation 3 Brochure; Crossover LED Lighting Technology; LSI Industries; 2011 Edition; pp. 1-20.

(Continued)

*Primary Examiner* — Clare E Heflin

(74) *Attorney, Agent, or Firm* — Koppel, Patrick, Heybl & Philpott

(57) **CLAIM**

The ornamental design for a pole mount light, as shown and described herein.

**DESCRIPTION**

FIG. 1 is a perspective view of a pole mount light according to an embodiment of the present invention.  
FIG. 2 is a front elevation view of a pole mount light according to an embodiment of the present invention.  
FIG. 3 is a rear elevation view of a pole mount light according to an embodiment of the present invention.  
FIG. 4 is a side elevation view of a pole mount light according to an embodiment of the present invention.  
FIG. 5 is a top plan view of a pole mount light according to an embodiment of the present invention; and,  
FIG. 6 is a bottom plan view of a pole mount light according to an embodiment of the present invention.  
The broken lines shown on the drawings depict environmental subject matter only and form no part of the claimed design.

**1 Claim, 3 Drawing Sheets**

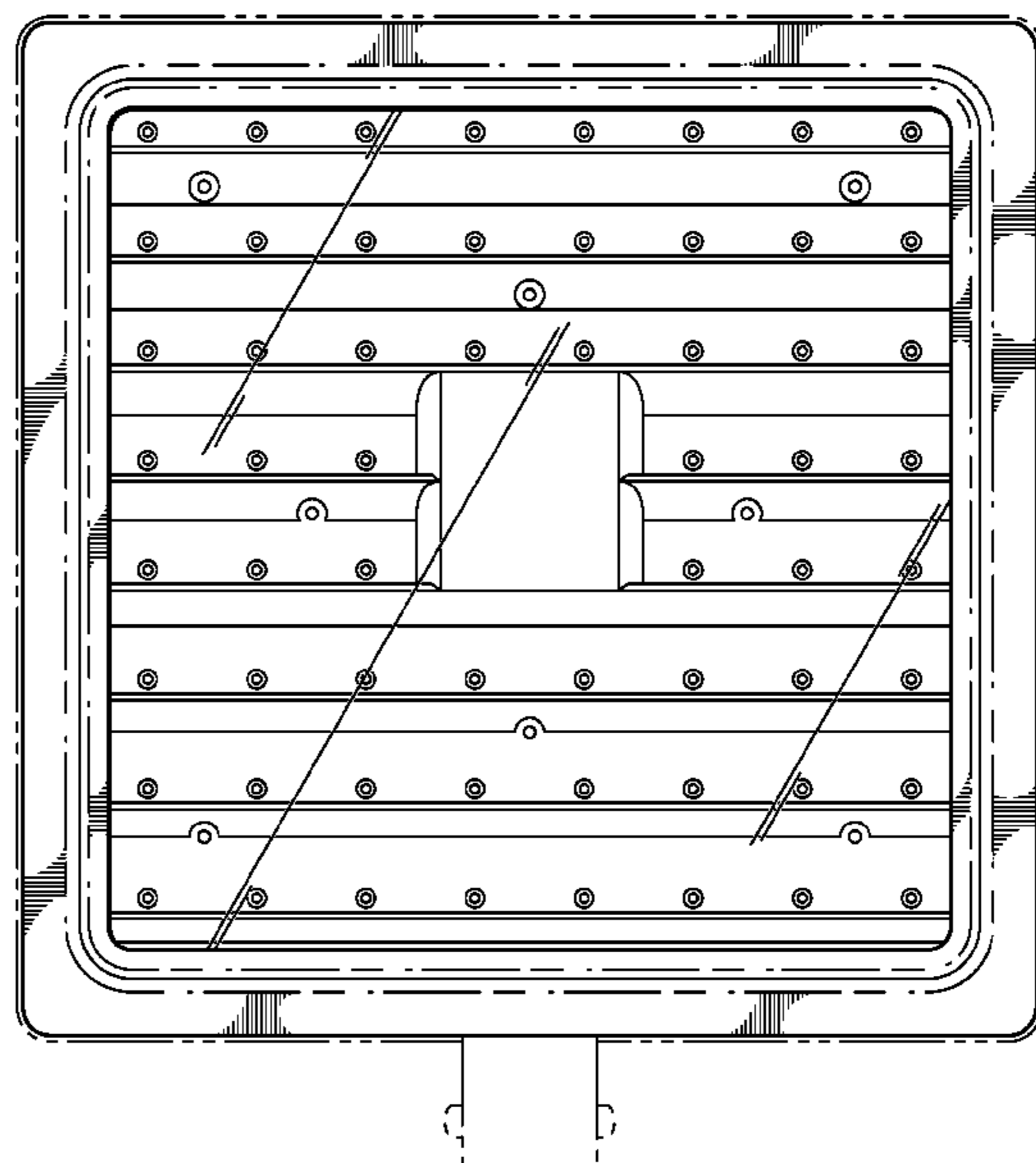
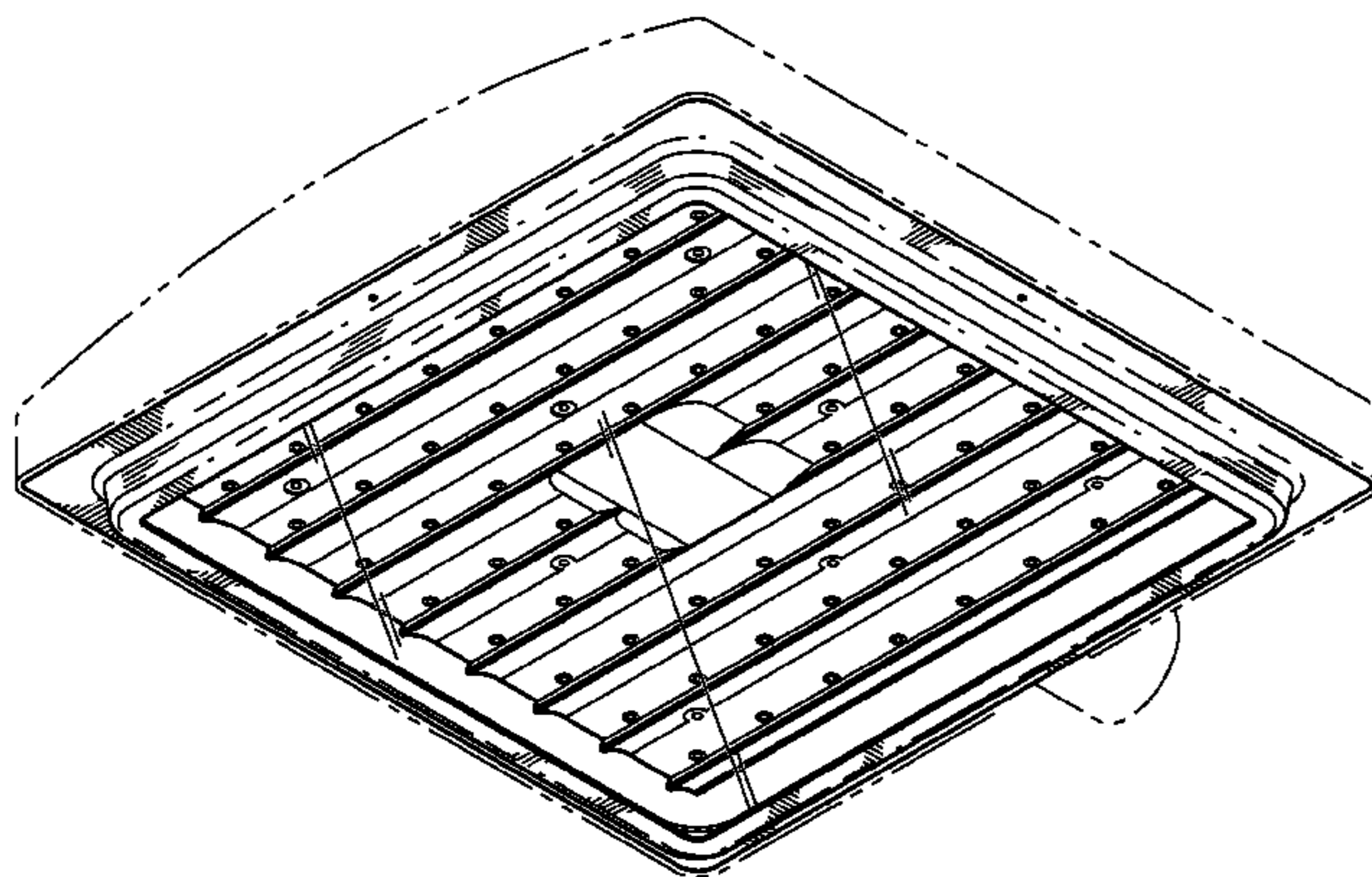

(56)

**References Cited**

OTHER PUBLICATIONS

Evolve LED Area Light—Modular Fixture—Small & Medium (EASM & EAMM); GE Lighting Solutions; Nov. 28, 2012; 8 pgs.  
Heritage Datasheet; LSI Industries; Dec. 6, 2011; 2 pgs.  
Patriot Series Brochure—Specification-Grade Area Lighting; LSI Lighting Solutions Plus; Dec. 2011; 4 pgs.

LED Area Lights—Medium (XAM3) Datasheet; Crossover LED Lighting Technology; LSI Industries; Oct. 4, 2012; 2 pgs.  
LED Area Lights—XGB3 128 LED Datasheet; Crossover LED Lighting Technology; LSI Industries; Jan. 30, 2013; 2 pgs.  
LED Area Lights—XPT3 LED Patriot Datasheet; Crossover LED Lighting Technology; LSI Industries; Mar. 14, 2013; 2 pgs.

\* cited by examiner

FIG. 1

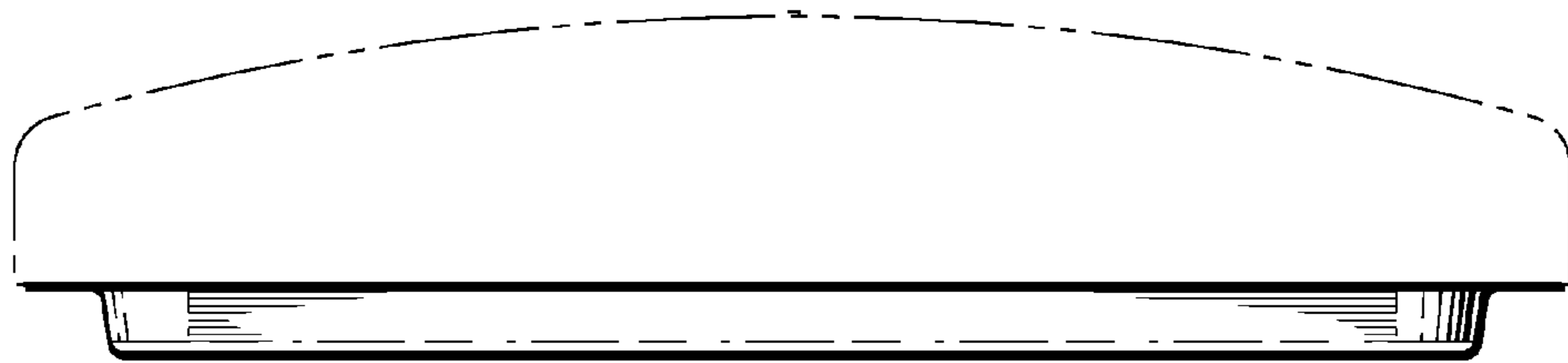
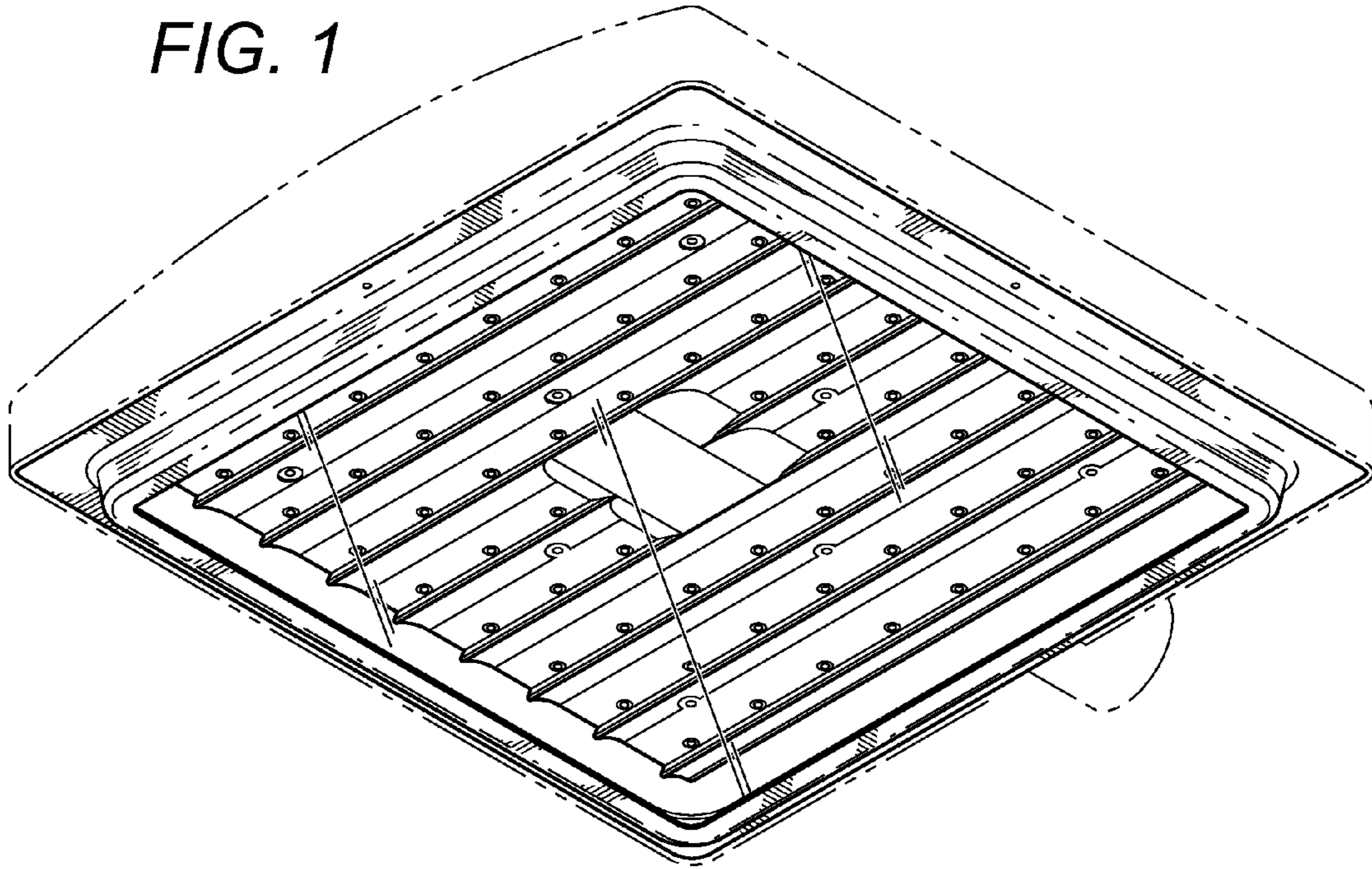

FIG. 2

FIG. 3

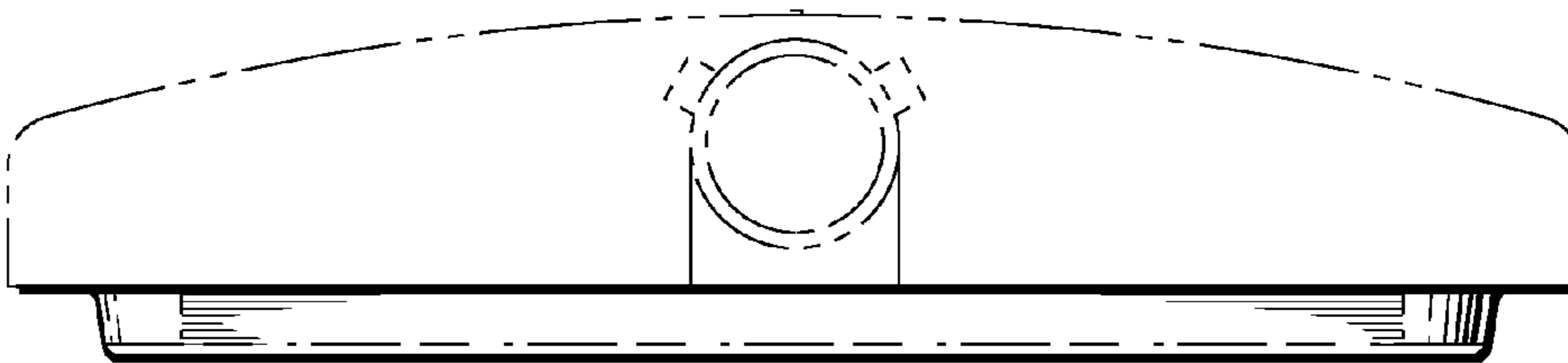



FIG. 4

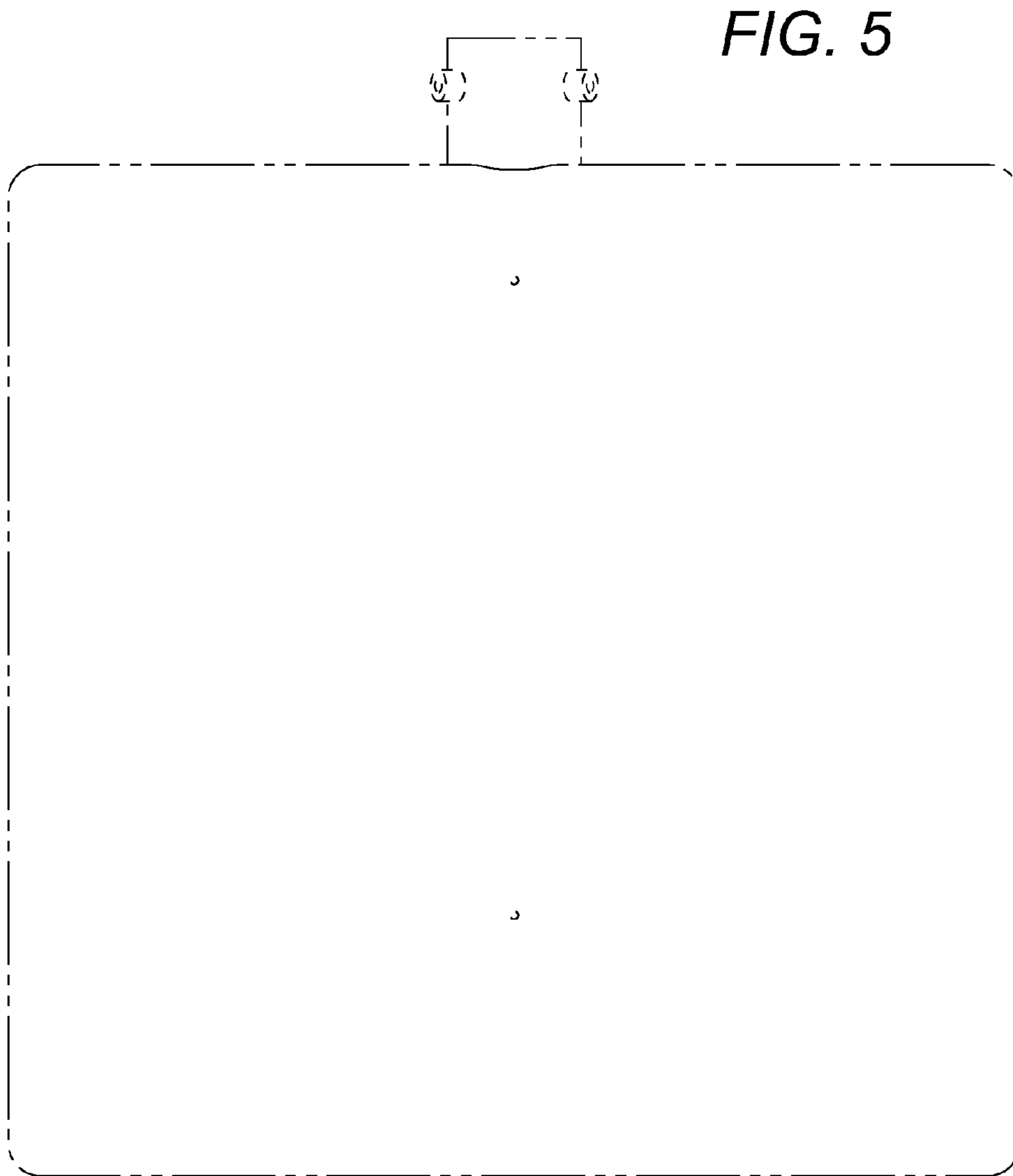

FIG. 5



FIG. 6

