



US00D688387S

(12) **United States Design Patent**
Park et al.

(10) **Patent No.:** **US D688,387 S**

(45) **Date of Patent:** **** Aug. 20, 2013**

(54) **PREFABRICATED HOUSE**

(71) Applicants: **Jung-Mi Park**, Seoul (KR); **Hee-Kyung Kang**, Seoul (KR); **Soon Danielle Yang**, Seoul (KR); **Chang-Young Kim**, Seoul (KR)

(72) Inventors: **Jung-Mi Park**, Seoul (KR); **Hee-Kyung Kang**, Seoul (KR); **Soon Danielle Yang**, Seoul (KR); **Chang-Young Kim**, Seoul (KR)

(73) Assignee: **Samsung Electronics Co., Ltd.**, Suwon-si (KR)

(**) Term: **14 Years**

(21) Appl. No.: **29/437,072**

(22) Filed: **Nov. 13, 2012**

(30) **Foreign Application Priority Data**

May 16, 2012 (KR) 30-2012-0024123

(51) **LOC (9) Cl.** **25-03**

(52) **U.S. Cl.**
USPC **D25/33**

(58) **Field of Classification Search**

USPC D25/1-36; 52/79.4, 81.5, 236.1,
52/274, 74, 71, 245-246, 82, 79.1, 79.5,
52/90.1, 64

See application file for complete search history.

(56) **References Cited**

U.S. PATENT DOCUMENTS

D220,944 S * 6/1971 Thomson D25/18
5,745,932 A * 5/1998 Barovetto 4/498
6,295,765 B1 * 10/2001 Busch 52/65
D529,186 S * 9/2006 Fullelove et al. D25/33

D541,429 S * 4/2007 Horden D25/33
D549,837 S * 8/2007 Travis D25/33
D559,403 S * 1/2008 Vils D25/3
D566,854 S * 4/2008 Blassingame et al. D25/16
D575,878 S * 8/2008 Bartlett D25/33
D641,090 S * 7/2011 Clark D25/16
2006/0048459 A1 * 3/2006 Moore 52/79.1
2007/0074462 A1 * 4/2007 Linares 52/79.1
2008/0263968 A1 * 10/2008 Day 52/79.1
2012/0311939 A1 * 12/2012 Barragan Olaya 52/79.5

* cited by examiner

Primary Examiner — Eric Goodman

(74) *Attorney, Agent, or Firm* — NSIP Law

(57) **CLAIM**

The ornamental design for a prefabricated house, as shown and described.

DESCRIPTION

FIG. 1 is a front perspective view of a prefabricated house; FIG. 2 is a front view of the prefabricated house of FIG. 1; FIG. 3 is a rear view of the prefabricated house of FIG. 1; FIG. 4 is a left-side view of the prefabricated house of FIG. 1; FIG. 5 is a right-side view of the prefabricated house of FIG. 1; FIG. 6 is a top plan view of the prefabricated house of FIG. 1; FIG. 7 is a bottom plan view of the prefabricated house of FIG. 1; FIG. 8 is a right perspective view of the prefabricated house of FIG. 1; FIG. 9 is a rear perspective view of the prefabricated house of FIG. 1; and, FIG. 10 is a front perspective view of the prefabricated house of FIG. 1 with the entrance in a closed position. Features shown in broken lines in FIGS. 2, 3, 4, 5, and 7, form no part of the claimed design.

1 Claim, 10 Drawing Sheets

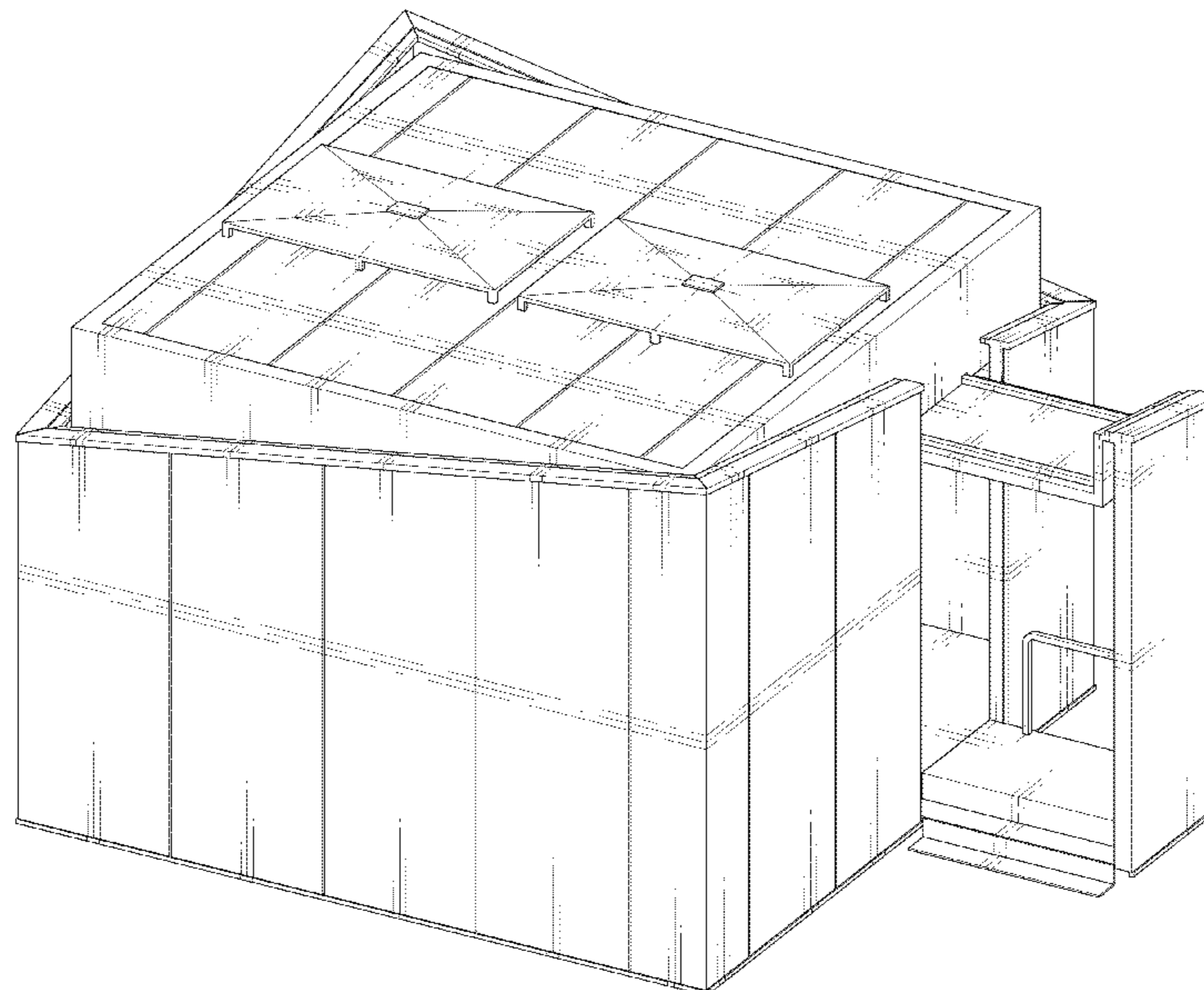

FIG. 1

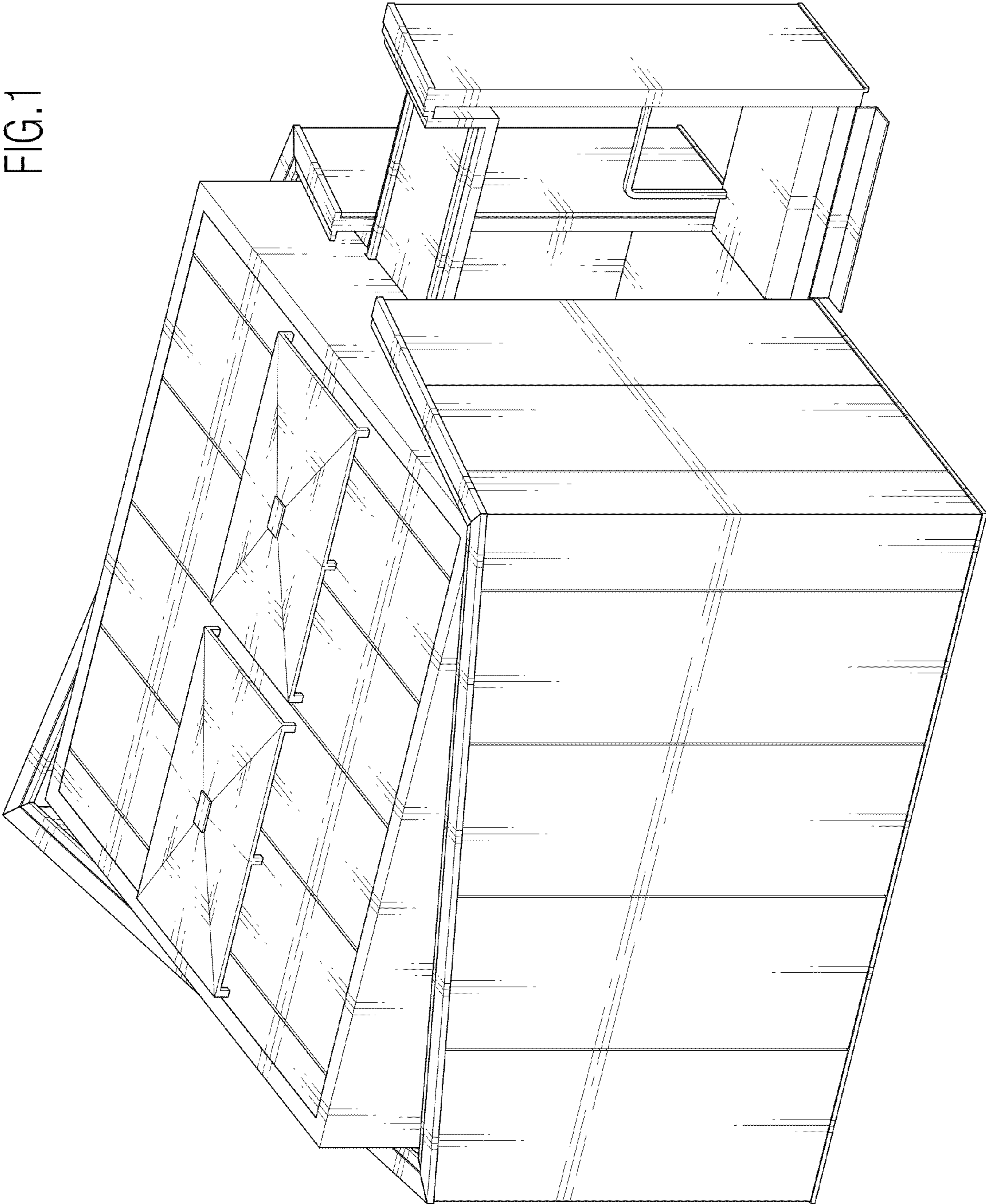

FIG.2

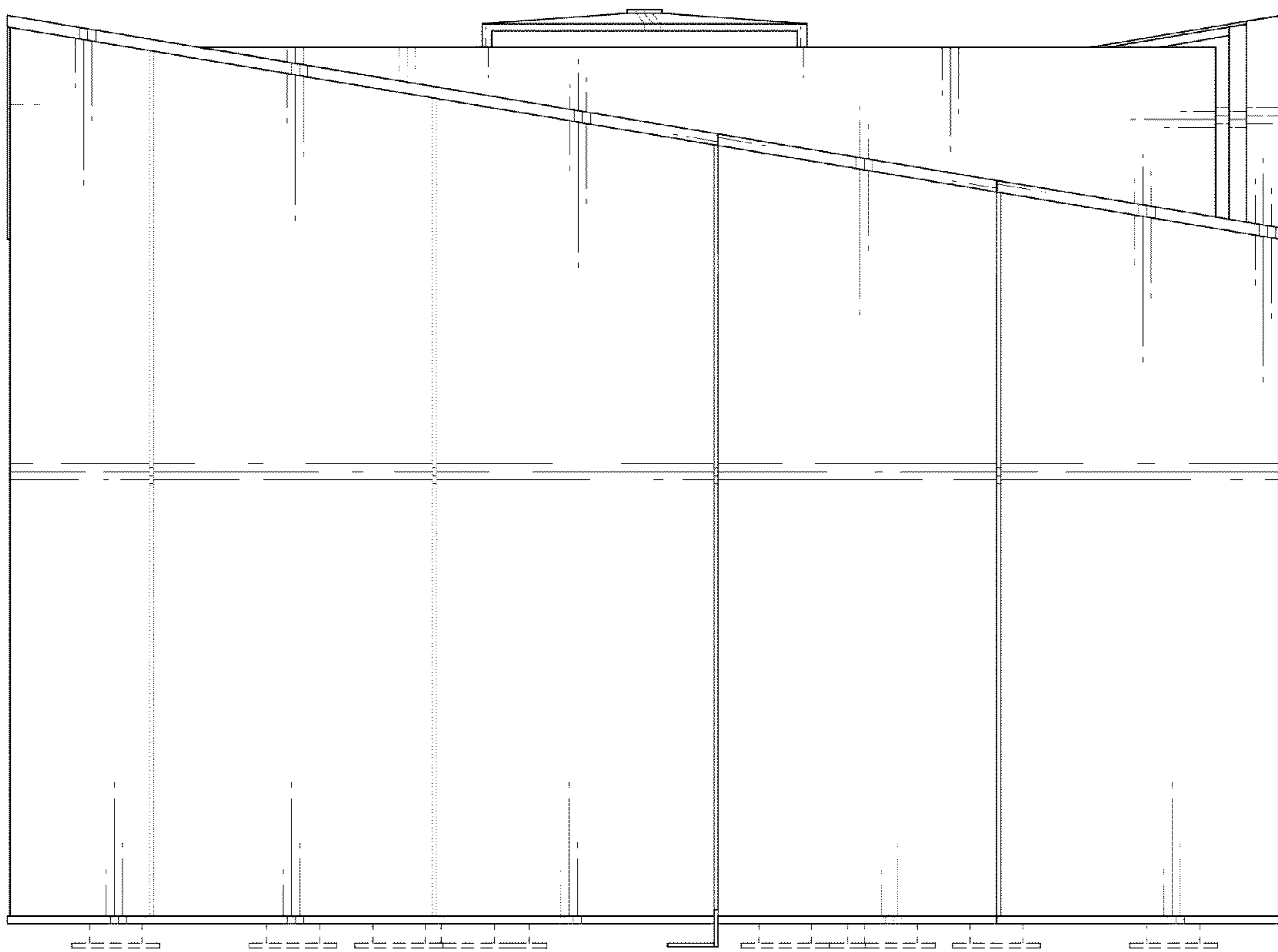

FIG. 3

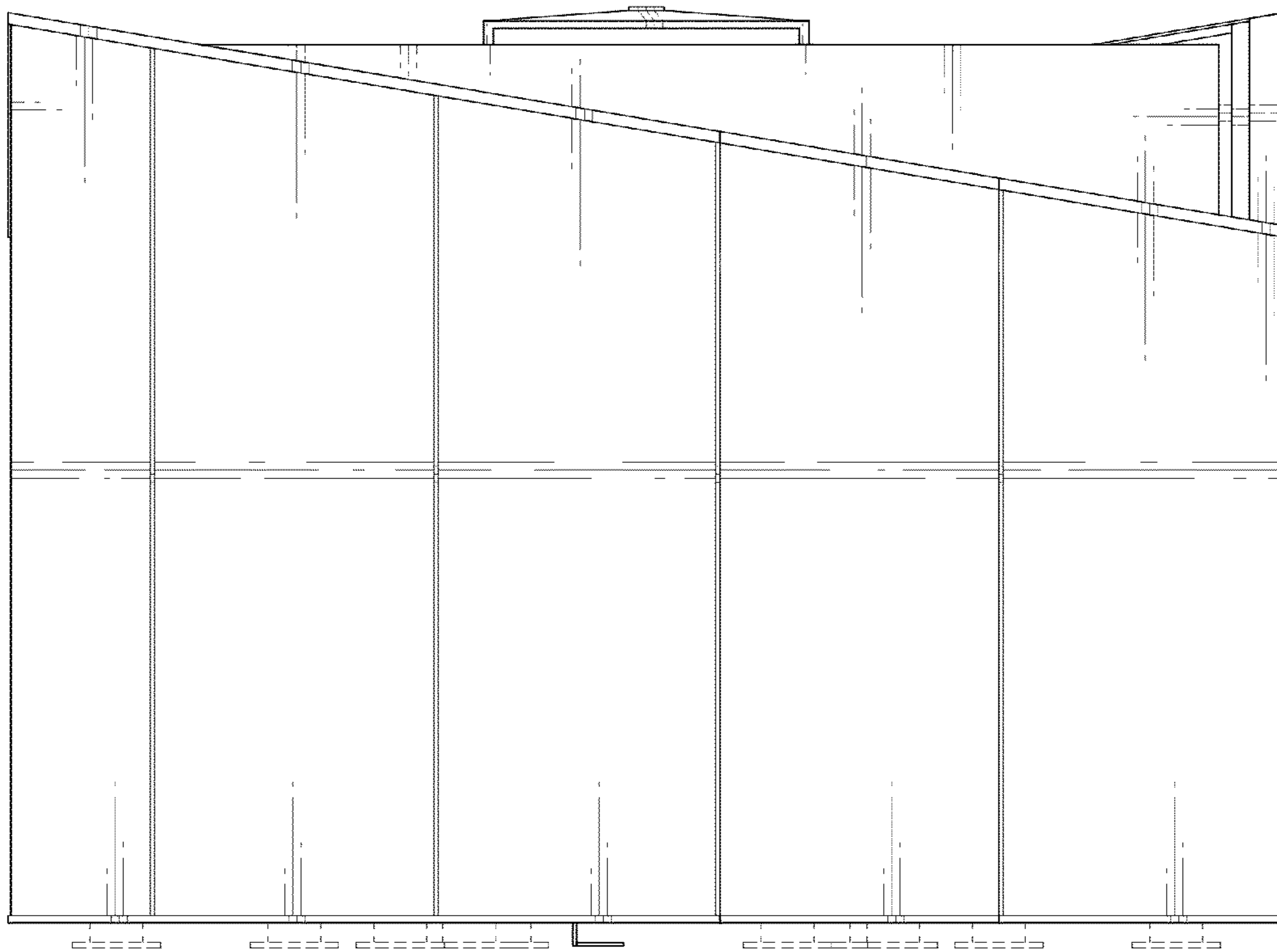

FIG. 4

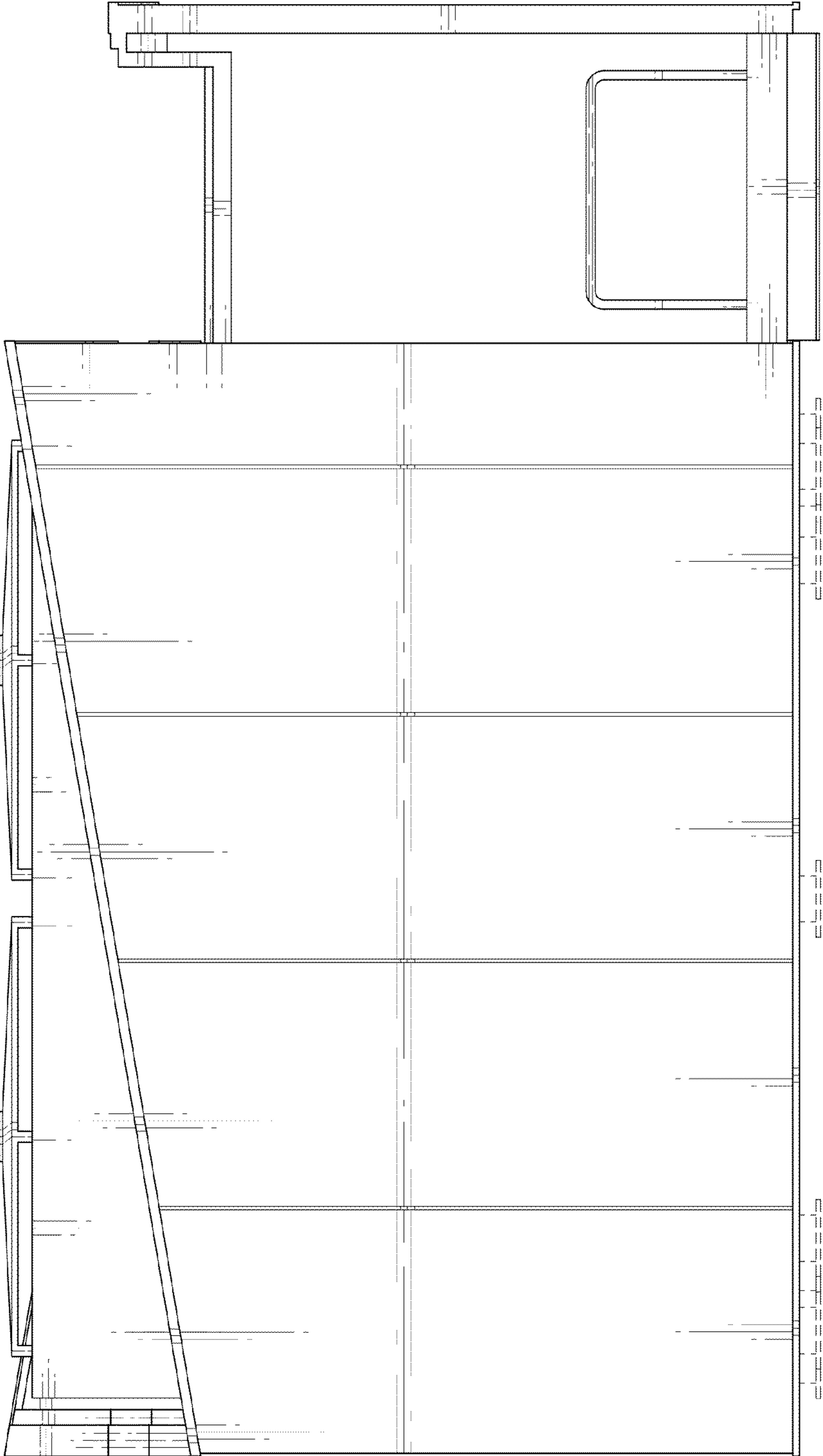

FIG. 5

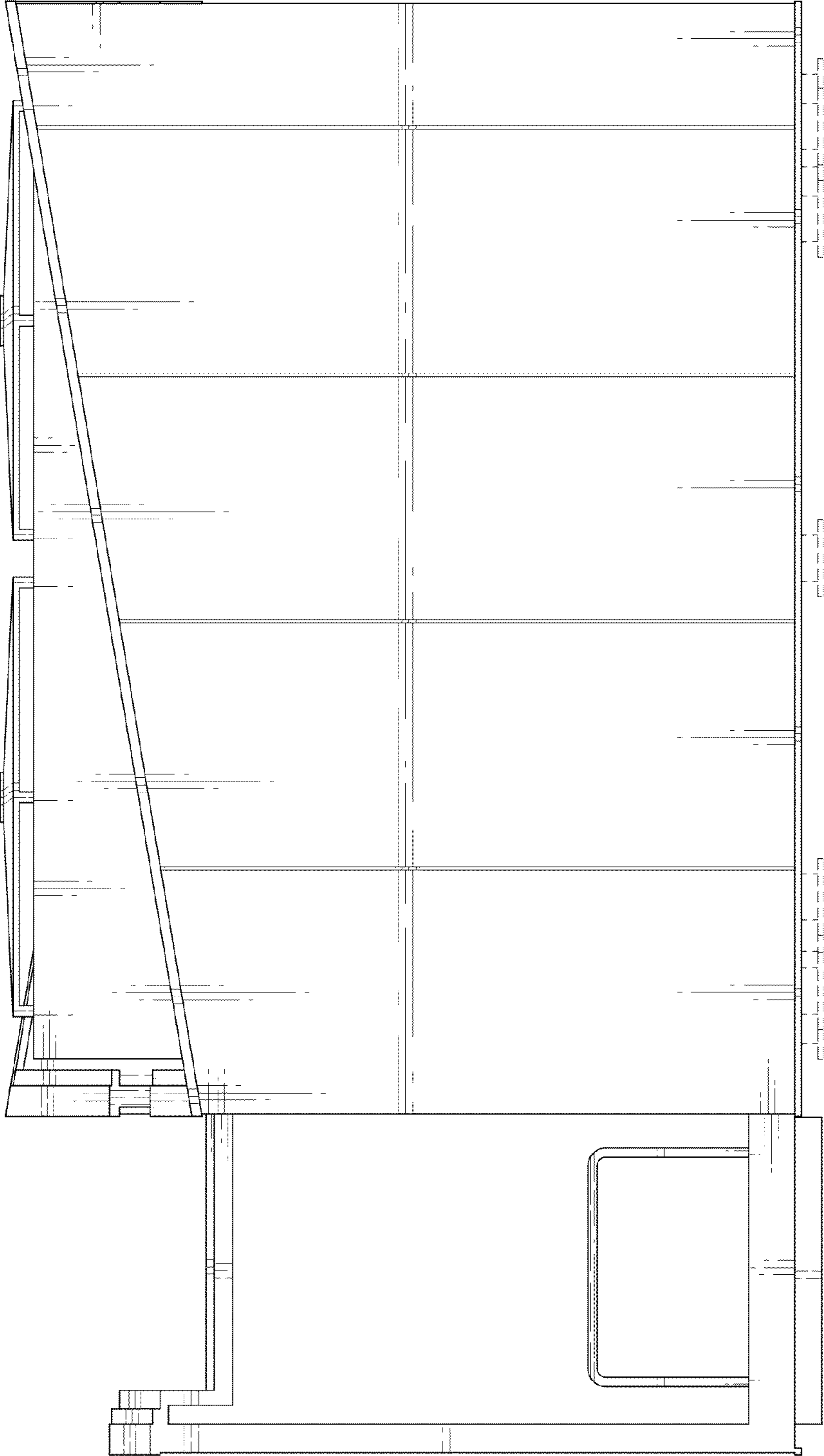

FIG.6

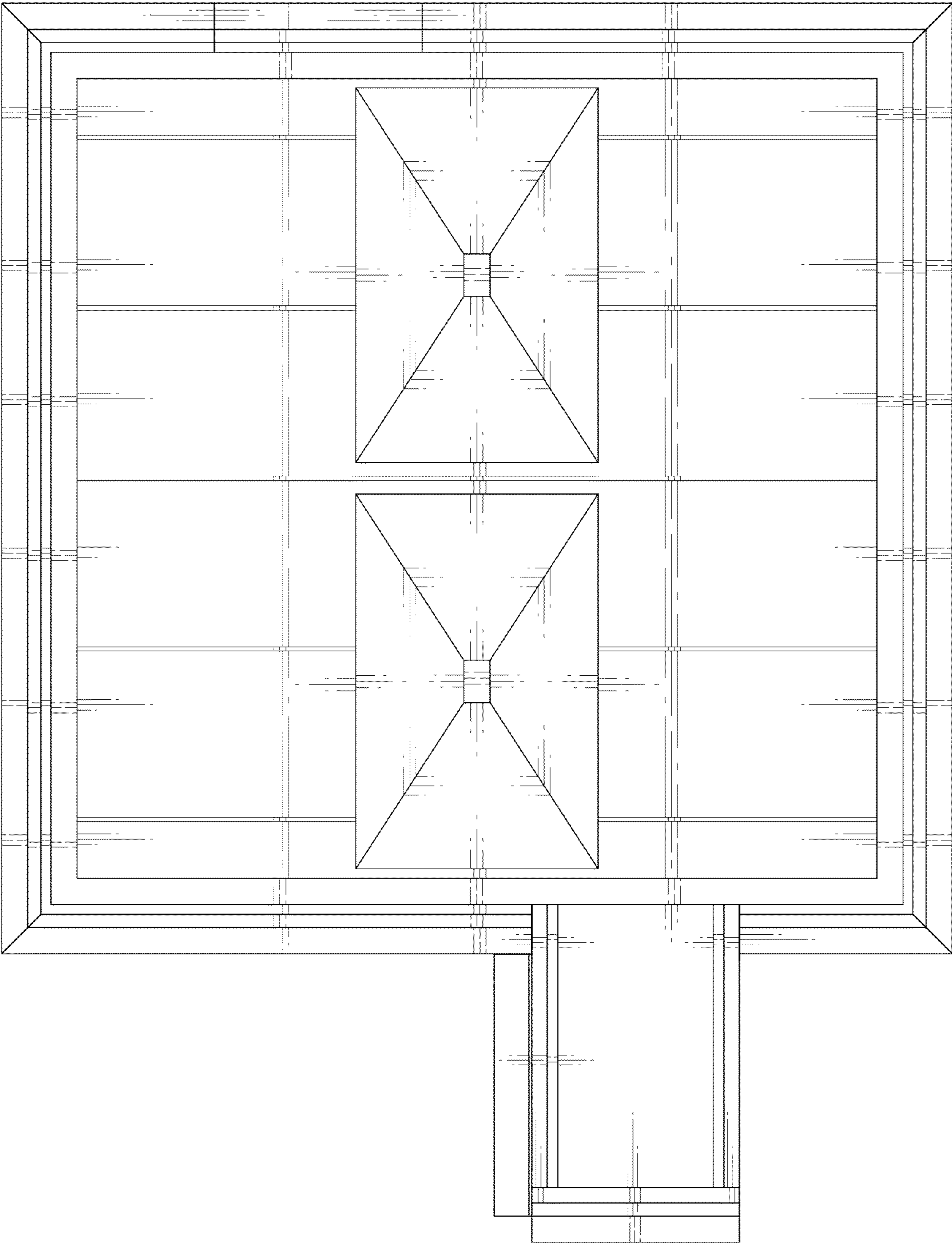

FIG. 7

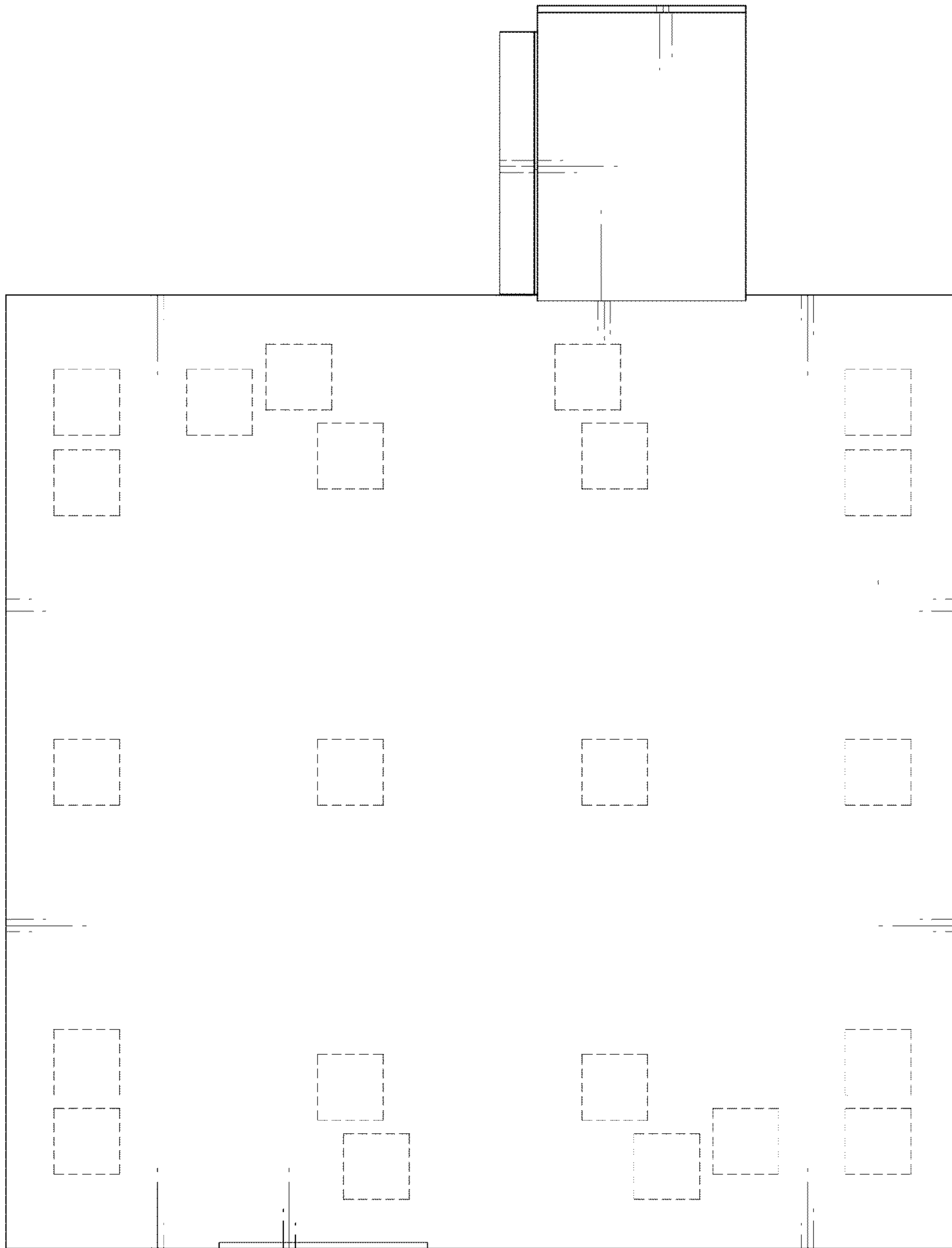

FIG. 8

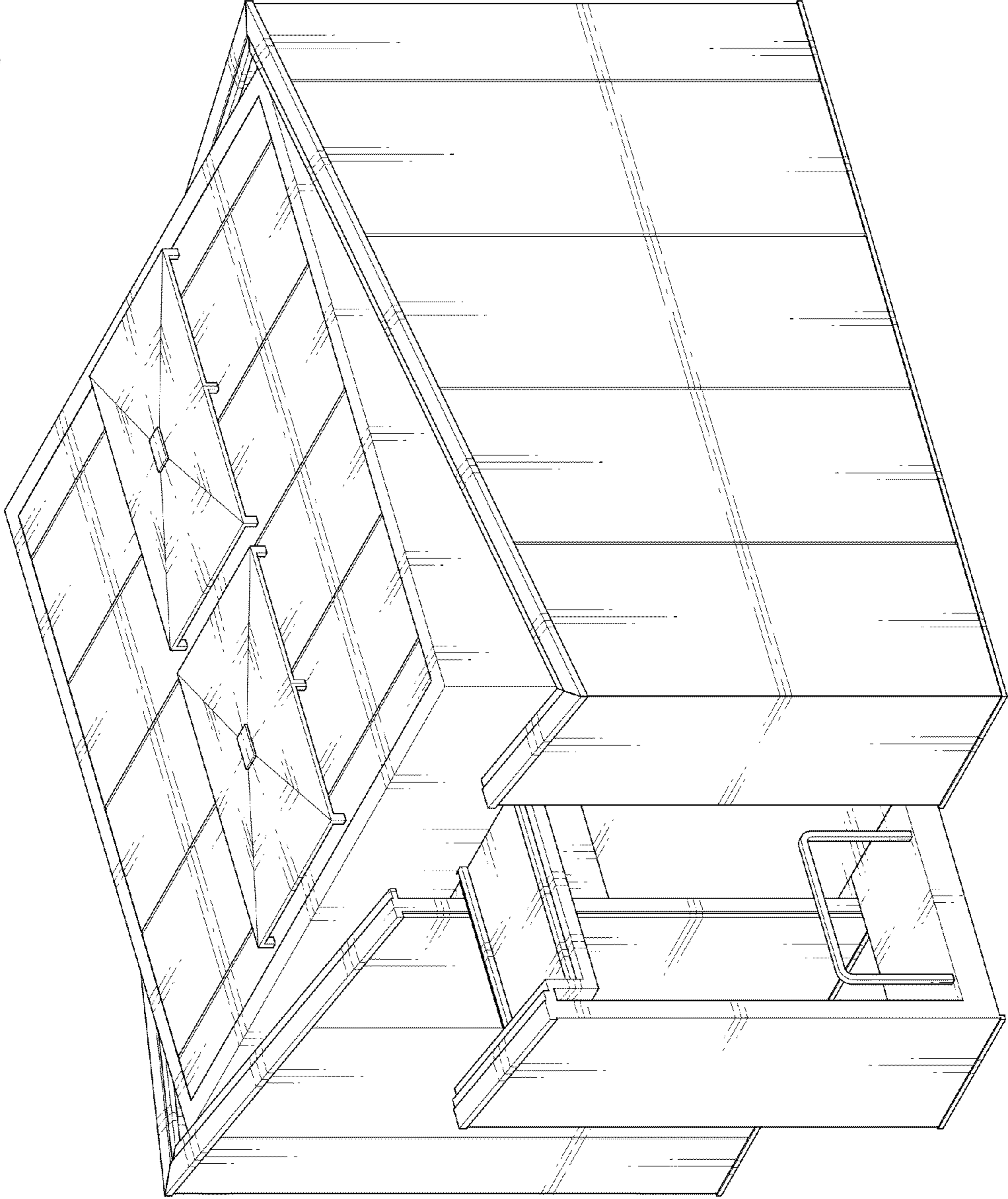

FIG. 9

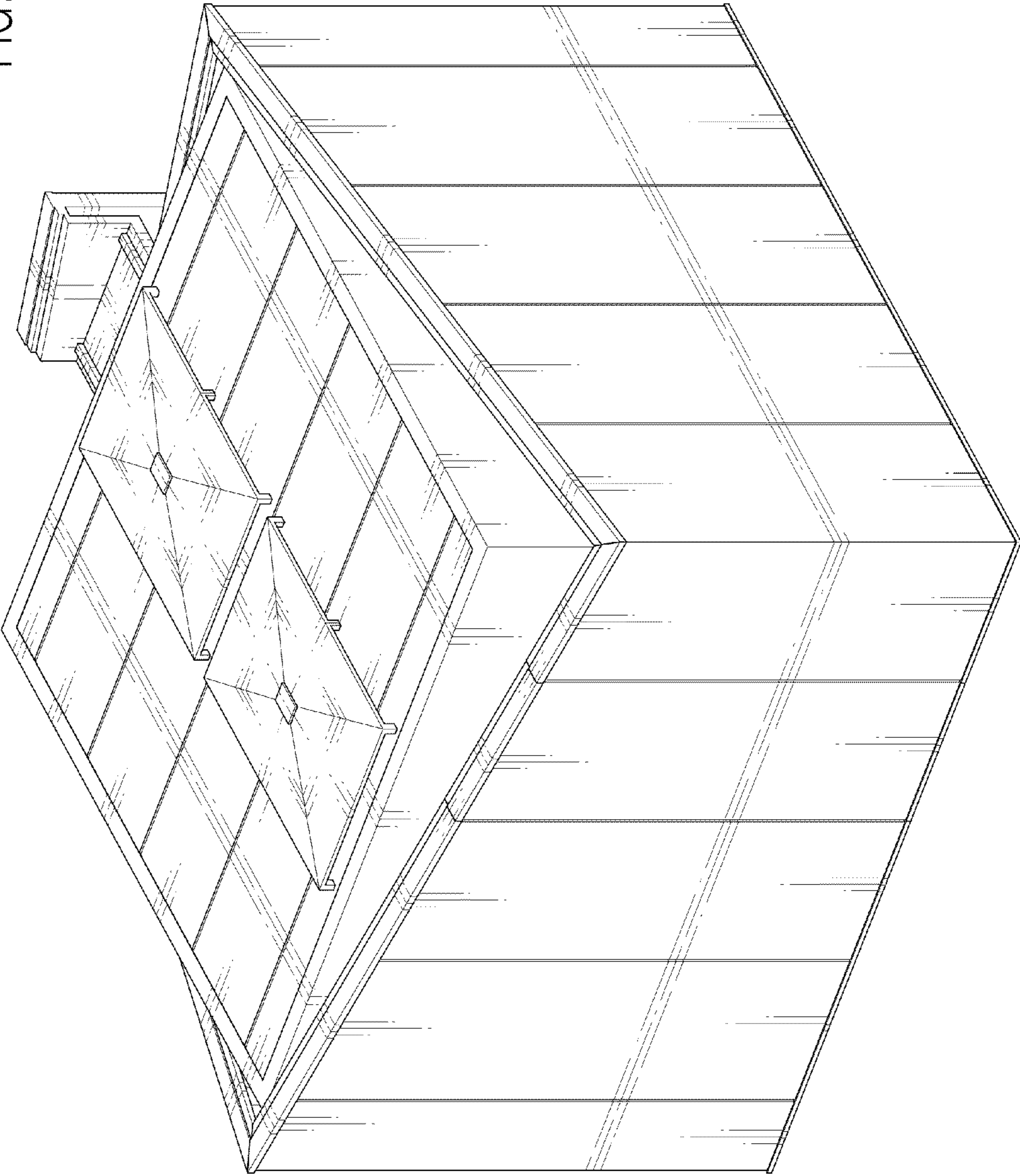

FIG.10

