



US00D688386S

(12) **United States Design Patent**  
**Donnelly et al.**

(10) **Patent No.:** **US D688,386 S**

(45) **Date of Patent:** **\*\* Aug. 20, 2013**

(54) **ENCLOSURE**

(71) Applicants: **Brian C. Donnelly**, Naperville, IL (US);  
**Brian J. Russell**, North Aurora, IL (US);  
**Matthew K. McKimmy**, Incline Village,  
NV (US); **Michael R. Vogler**, Oswego,  
IL (US); **Torrence Anderson**, Overland  
Park, KS (US); **Michael Thuma**, La  
Grange, IL (US)

(72) Inventors: **Brian C. Donnelly**, Naperville, IL (US);  
**Brian J. Russell**, North Aurora, IL (US);  
**Matthew K. McKimmy**, Incline Village,  
NV (US); **Michael R. Vogler**, Oswego,  
IL (US); **Torrence Anderson**, Overland  
Park, KS (US); **Michael Thuma**, La  
Grange, IL (US)

(73) Assignee: **Suncast Technologies, LLC**, Palm  
Beach Gardens, FL (US)

(\*\*) Term: **14 Years**

(21) Appl. No.: **29/440,332**

(22) Filed: **Dec. 20, 2012**

(51) **LOC (9) Cl.** ..... **25-03**

(52) **U.S. Cl.**

USPC ..... **D25/22**

(58) **Field of Classification Search**

USPC ..... D25/1-36; 52/79.4, 81.5, 236.1,  
52/274, 74, 71, 245-246, 82, 79.1, 79.5,  
52/90.1, 64

See application file for complete search history.

(56) **References Cited**

U.S. PATENT DOCUMENTS

7,509,776	B2 *	3/2009	Reisman	.....	52/281
D625,835	S *	10/2010	McKimmy et al.	.....	D25/33
D639,451	S *	6/2011	McKimmy et al.	.....	D25/33
D639,452	S *	6/2011	Kopp et al.	.....	D25/33
D644,338	S *	8/2011	Thuma et al.	.....	D25/33
D662,222	S *	6/2012	Donnelly et al.	.....	D25/33
D666,738	S *	9/2012	McKimmy et al.	.....	D25/33
2005/0223655	A1 *	10/2005	Mower et al.	.....	52/79.5
2007/0044391	A1 *	3/2007	Richardson et al.	.....	52/79.1
2007/0209295	A1 *	9/2007	Mower et al.	.....	52/79.1
2011/0258943	A1 *	10/2011	De Zen et al.	.....	52/43
2012/0102847	A1 *	5/2012	Kopp et al.	.....	52/79.1

\* cited by examiner

*Primary Examiner* — Eric Goodman

(74) *Attorney, Agent, or Firm* — McHale & Slavin, P.A.

(57) **CLAIM**

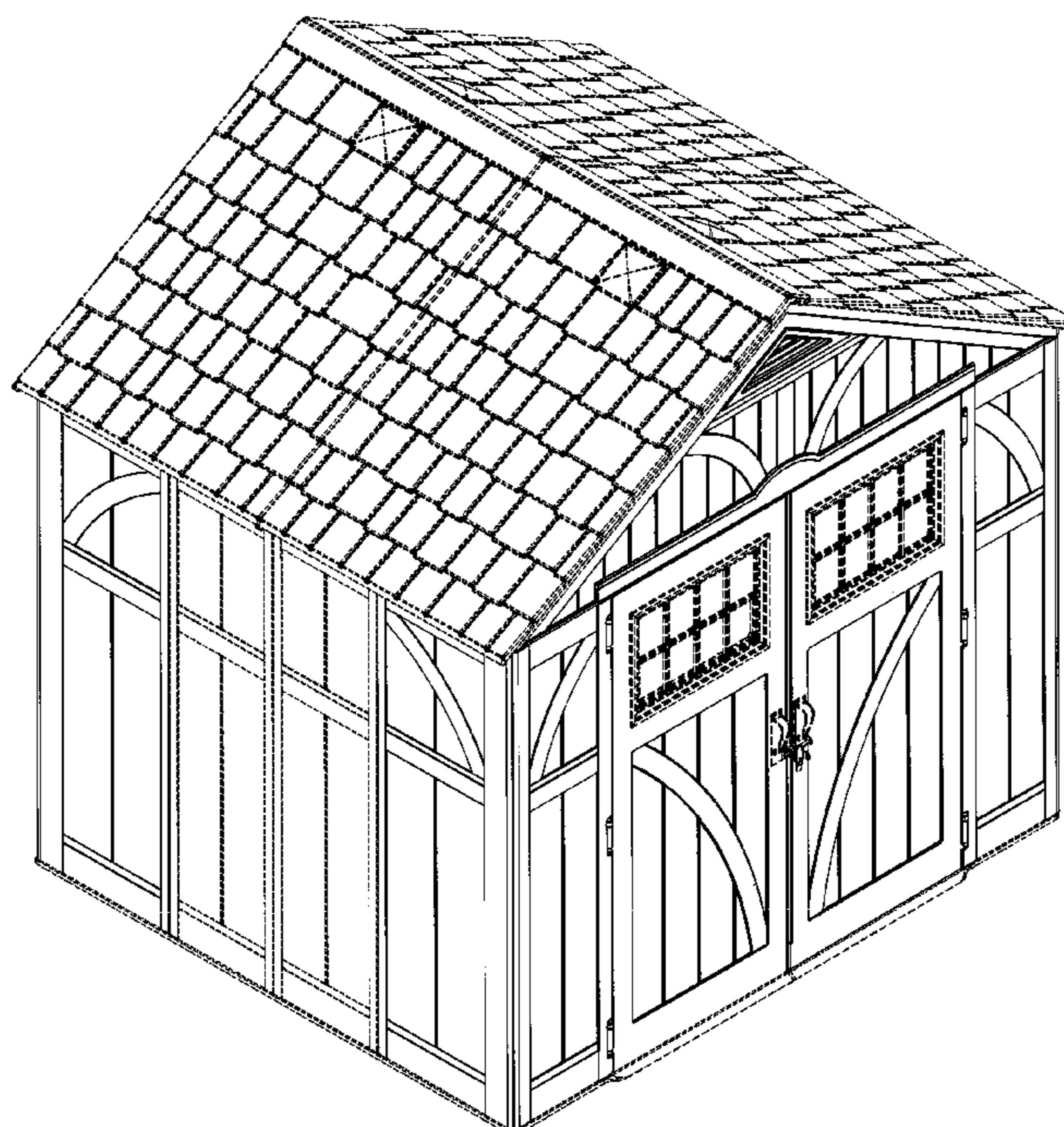
The ornamental design for an enclosure, as shown and described.

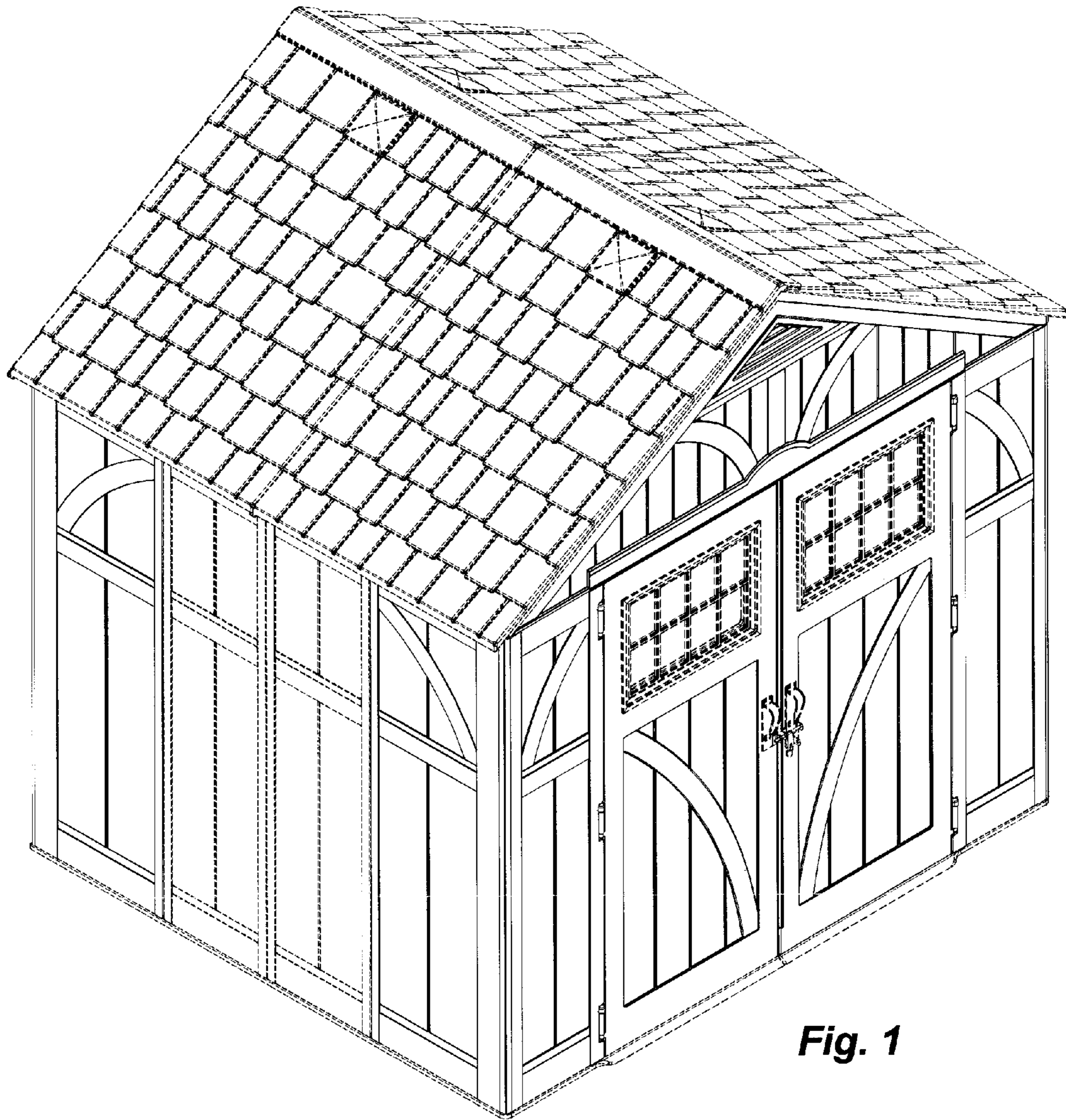
**DESCRIPTION**

FIG. 1 is a front left perspective view of the enclosure of the present invention;  
FIG. 2 is a front right perspective view thereof;  
FIG. 3 is a front view thereof;  
FIG. 4 is a left side view thereof;  
FIG. 5 is a right side view thereof; and,  
FIG. 6 is a top view thereof.

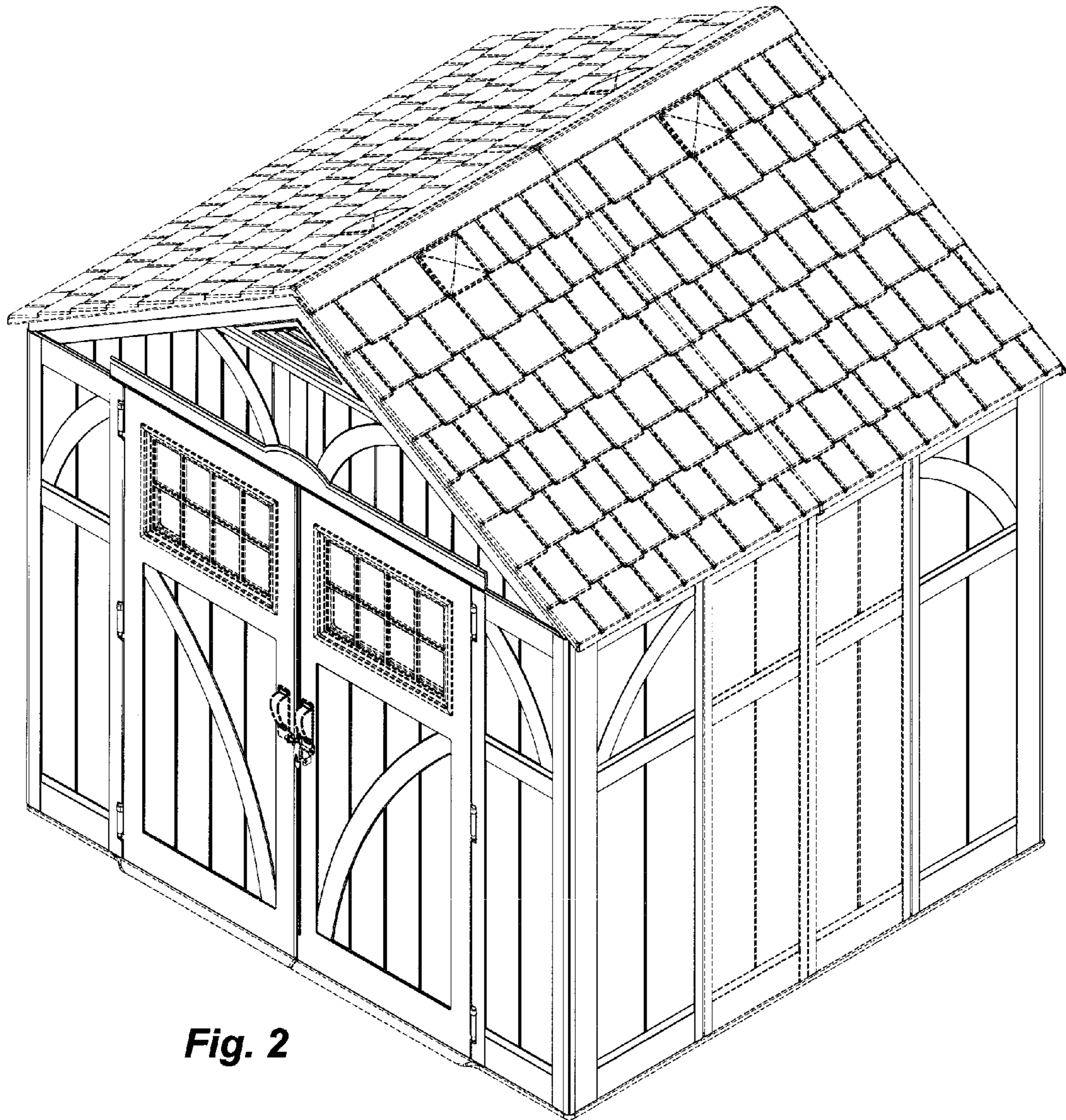
The portions of the figures illustrated in broken lines illustrate portions of the enclosure which form no part of the claimed subject matter.

**1 Claim, 6 Drawing Sheets**

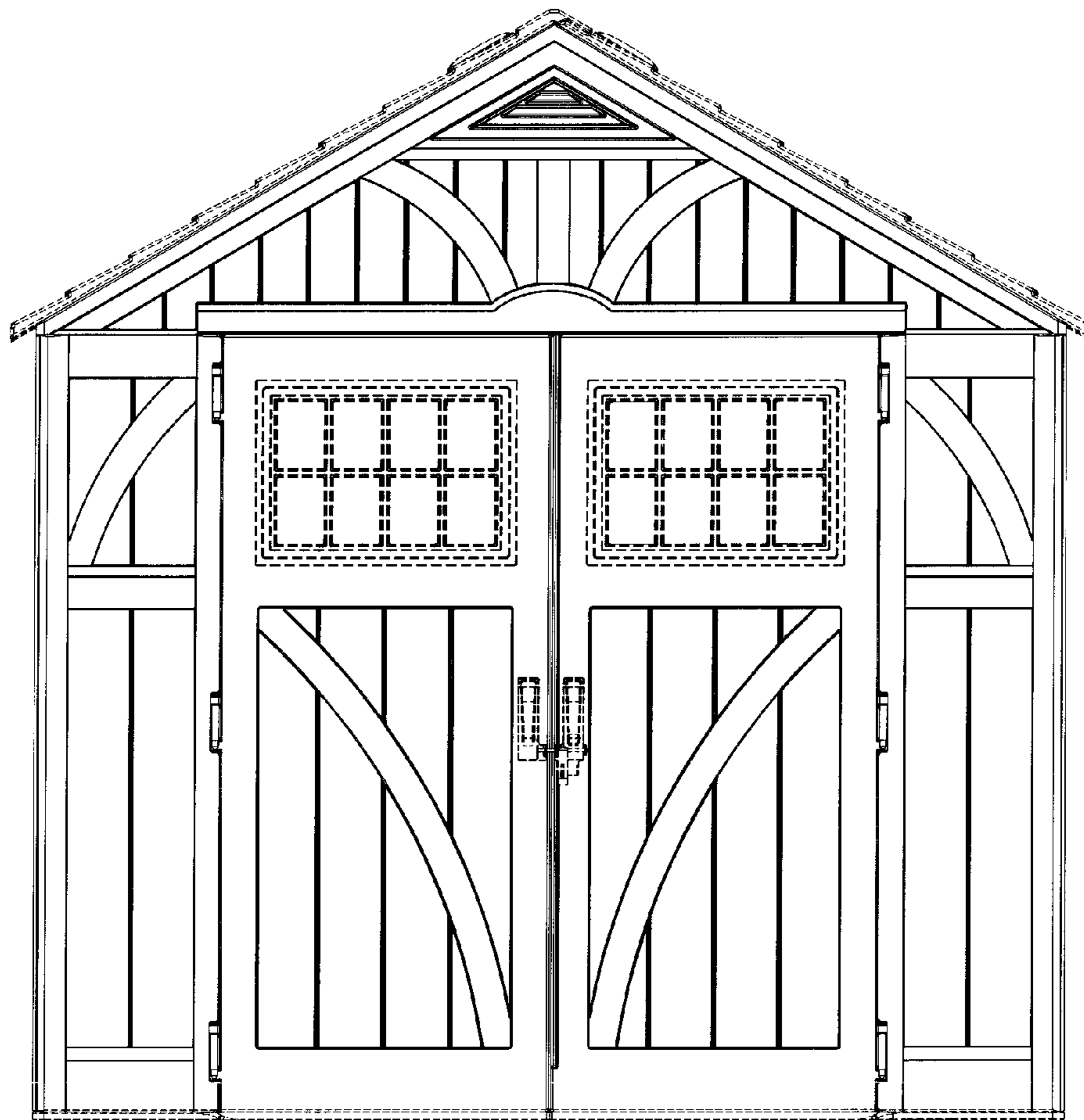




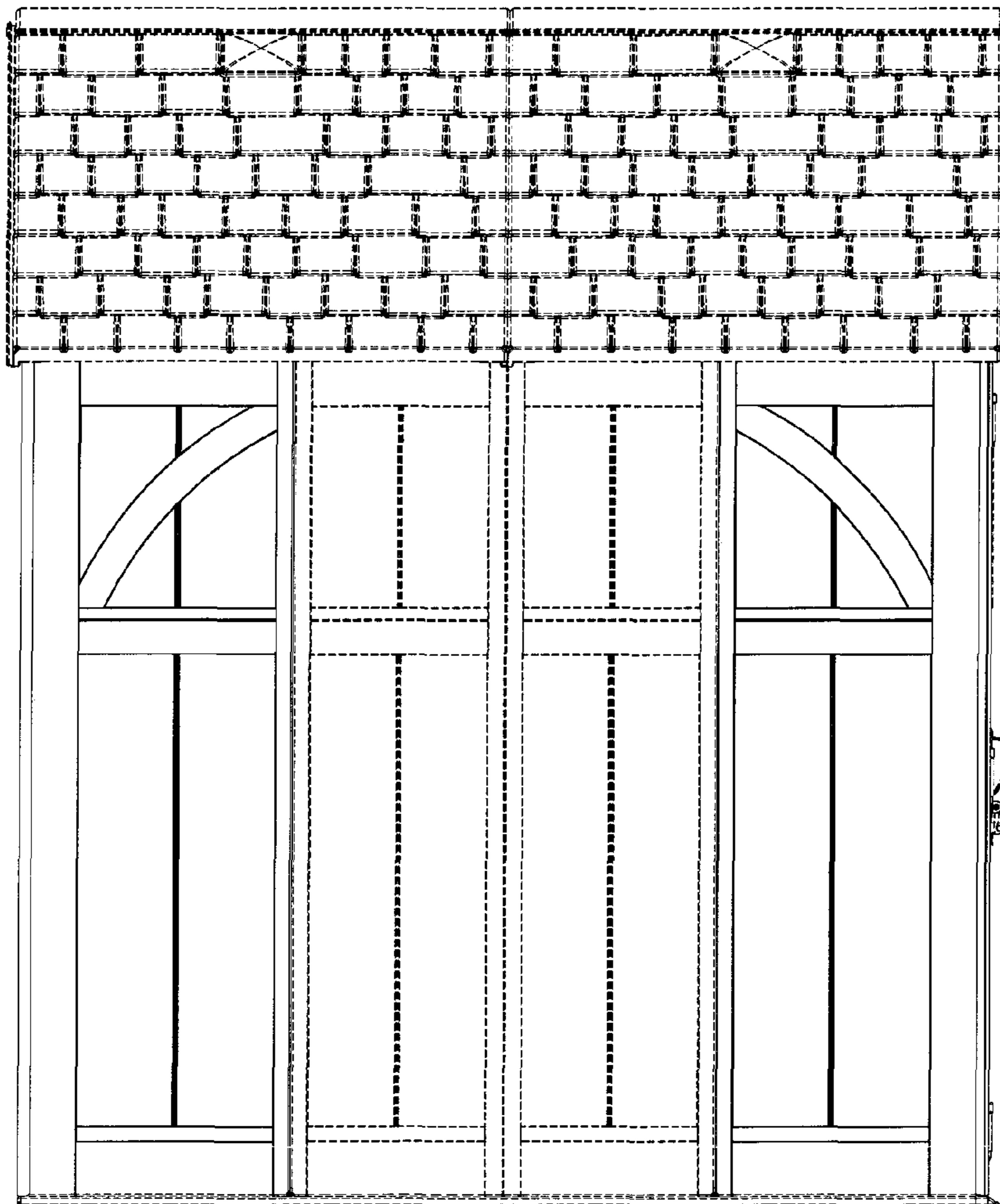
**Fig. 1**



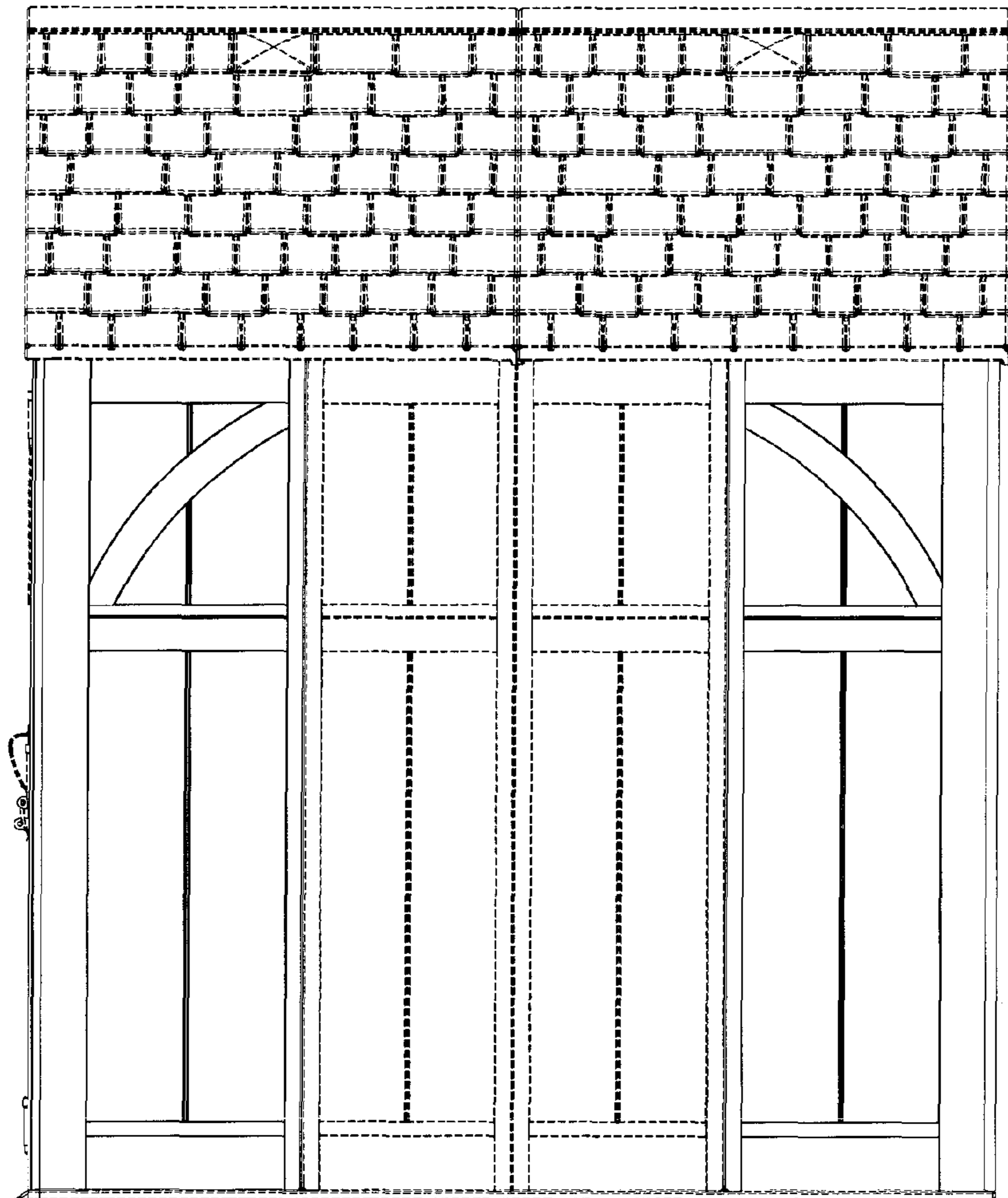
**Fig. 2**



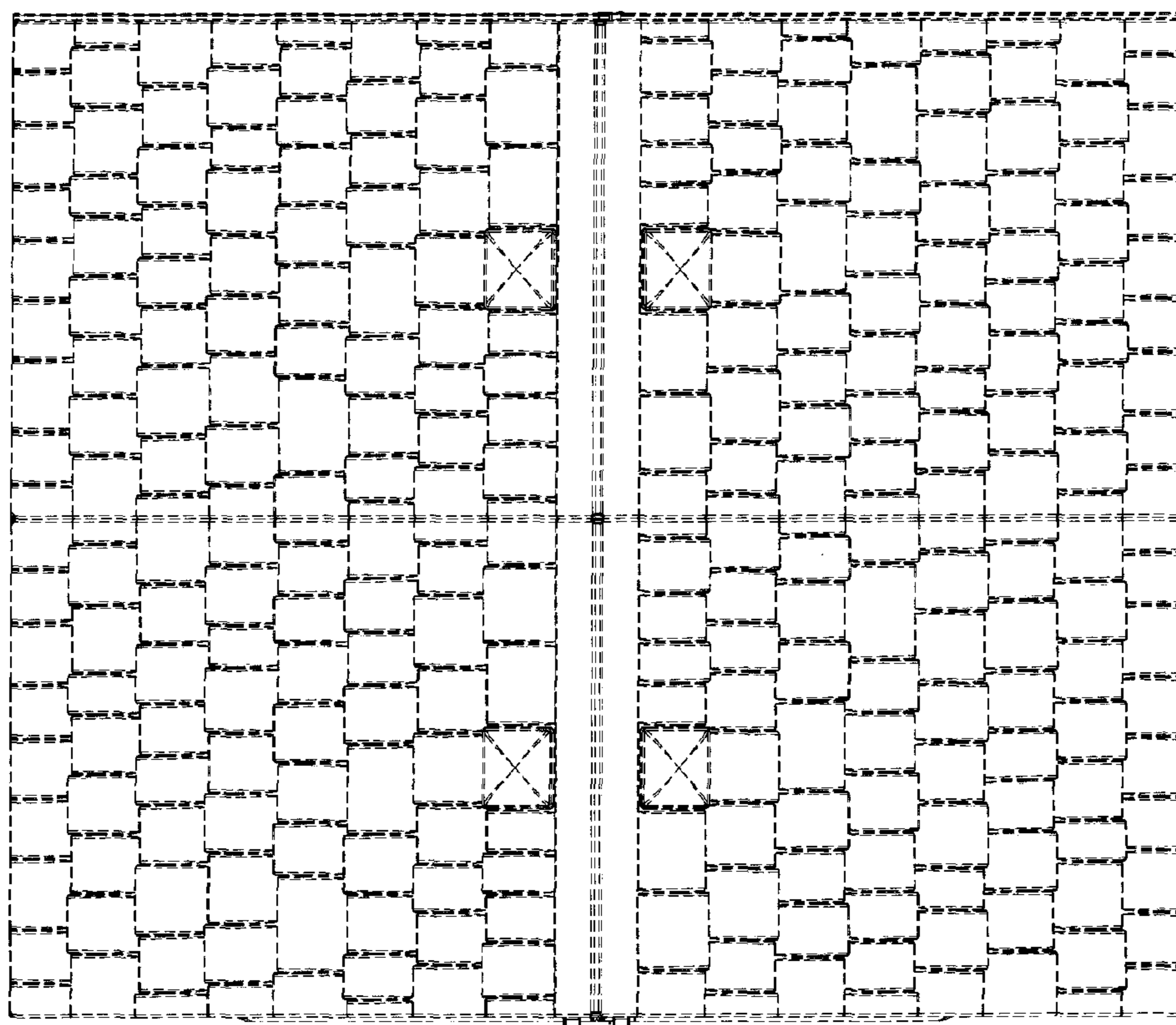
**Fig. 3**



**Fig. 4**



**Fig. 5**



**Fig. 6**