



US00D688349S

(12) **United States Design Patent**
Oren et al.

(10) **Patent No.:** **US D688,349 S**

(45) **Date of Patent:** **** Aug. 20, 2013**

(54) **PROPPANT VESSEL BASE**

(71) Applicants: **John Oren**, Houston, TX (US); **Joshua Oren**, Houston, TX (US)

(72) Inventors: **John Oren**, Houston, TX (US); **Joshua Oren**, Houston, TX (US)

(**) Term: **14 Years**

(21) Appl. No.: **29/436,168**

(22) Filed: **Nov. 2, 2012**

(51) **LOC (9) Cl.** **23-01**

(52) **U.S. Cl.**
USPC **D23/202**

(58) **Field of Classification Search**
USPC D23/202-206; 222/185.1; 206/386;
414/813; 220/581

See application file for complete search history.

(56) **References Cited**

U.S. PATENT DOCUMENTS

D216,511 S * 1/1970 Coleman D23/202
5,704,477 A * 1/1998 Hermann et al. 206/386

7,036,662 B2 * 5/2006 Schutz 206/386
7,878,327 B2 * 2/2011 Cassina 206/386
7,897,223 B2 * 3/2011 Schubbach et al. 428/35.7
7,958,995 B2 * 6/2011 Dedmon et al. 206/386

* cited by examiner

Primary Examiner — Robin V Webster

(74) *Attorney, Agent, or Firm* — Egbert Law Offices, PLLC

(57) **CLAIM**

The ornamental design for a proppant vessel base, as shown and described.

DESCRIPTION

FIG. 1 is an upper perspective view of the proppant vessel base showing our design.

FIG. 2 is a front elevation view thereof;

FIG. 3 is a rear elevation view thereof;

FIG. 4 is a side elevation view thereof;

FIG. 5 is an opposite side elevation view thereof;

FIG. 6 is a top plan view thereof; and,

FIG. 7 is a bottom plan view thereof.

The features presented in broken lines are for environmental purposes only and form no part of the claimed design.

1 Claim, 2 Drawing Sheets

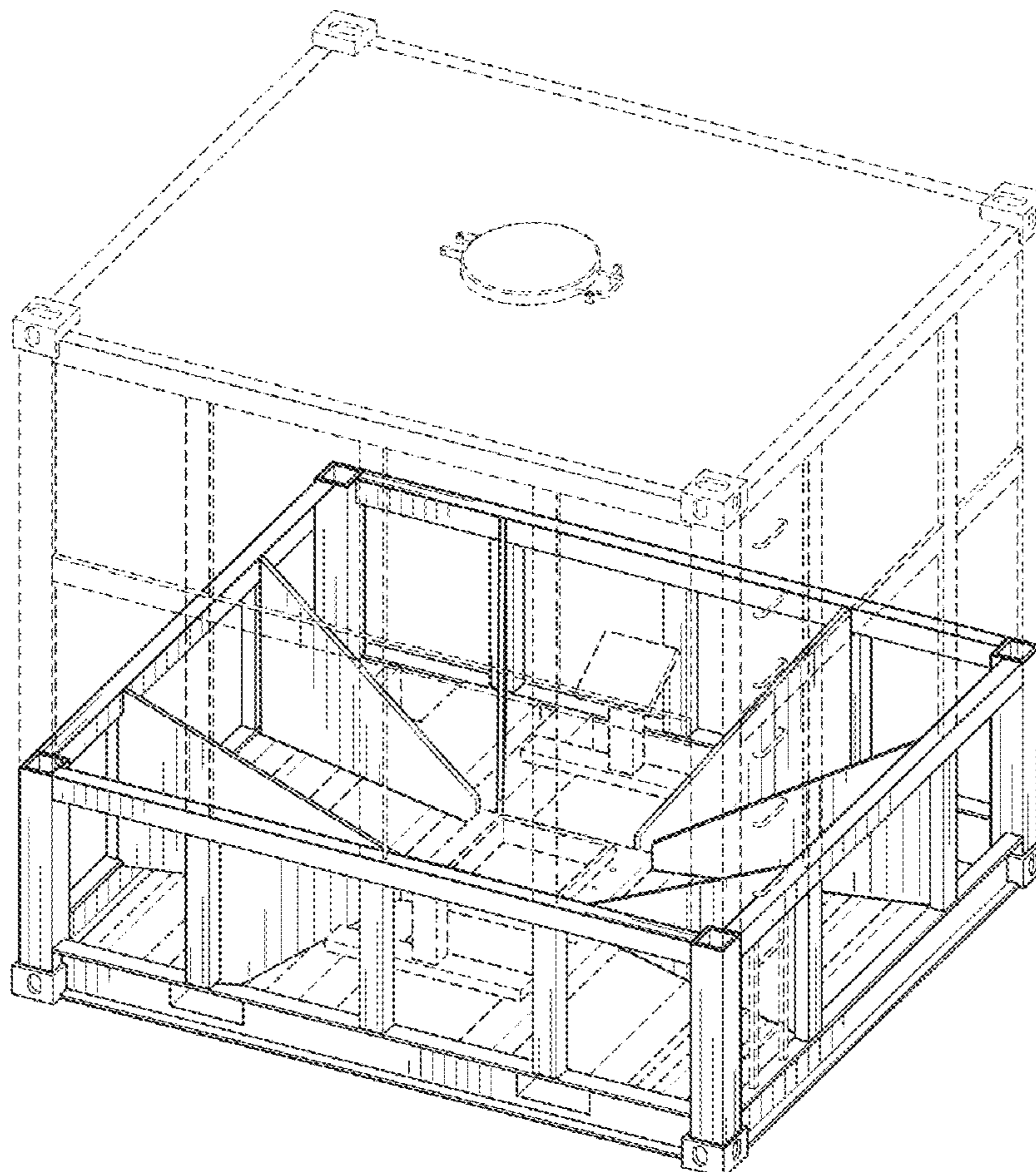

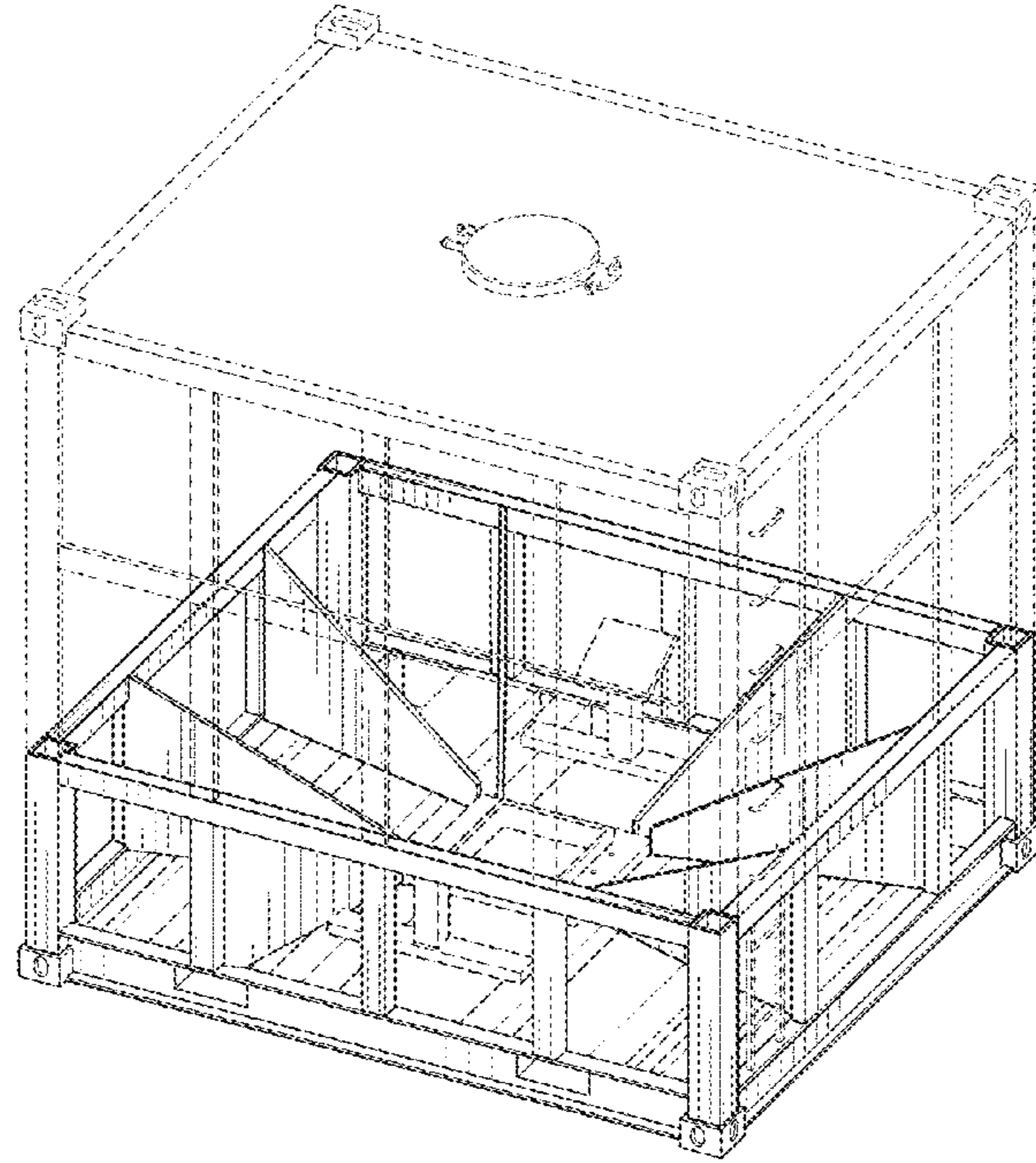

FIG. 1

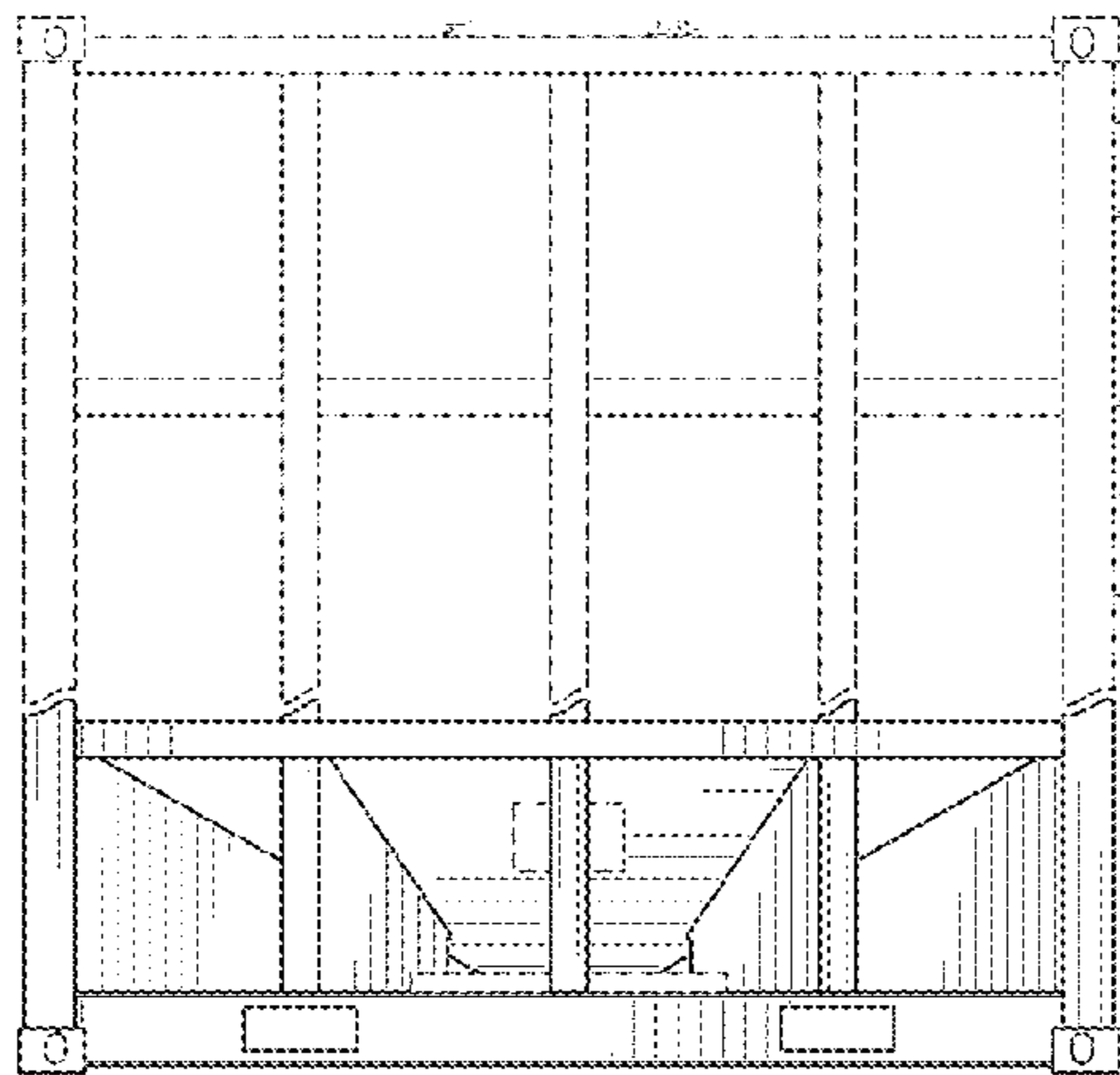

FIG. 2

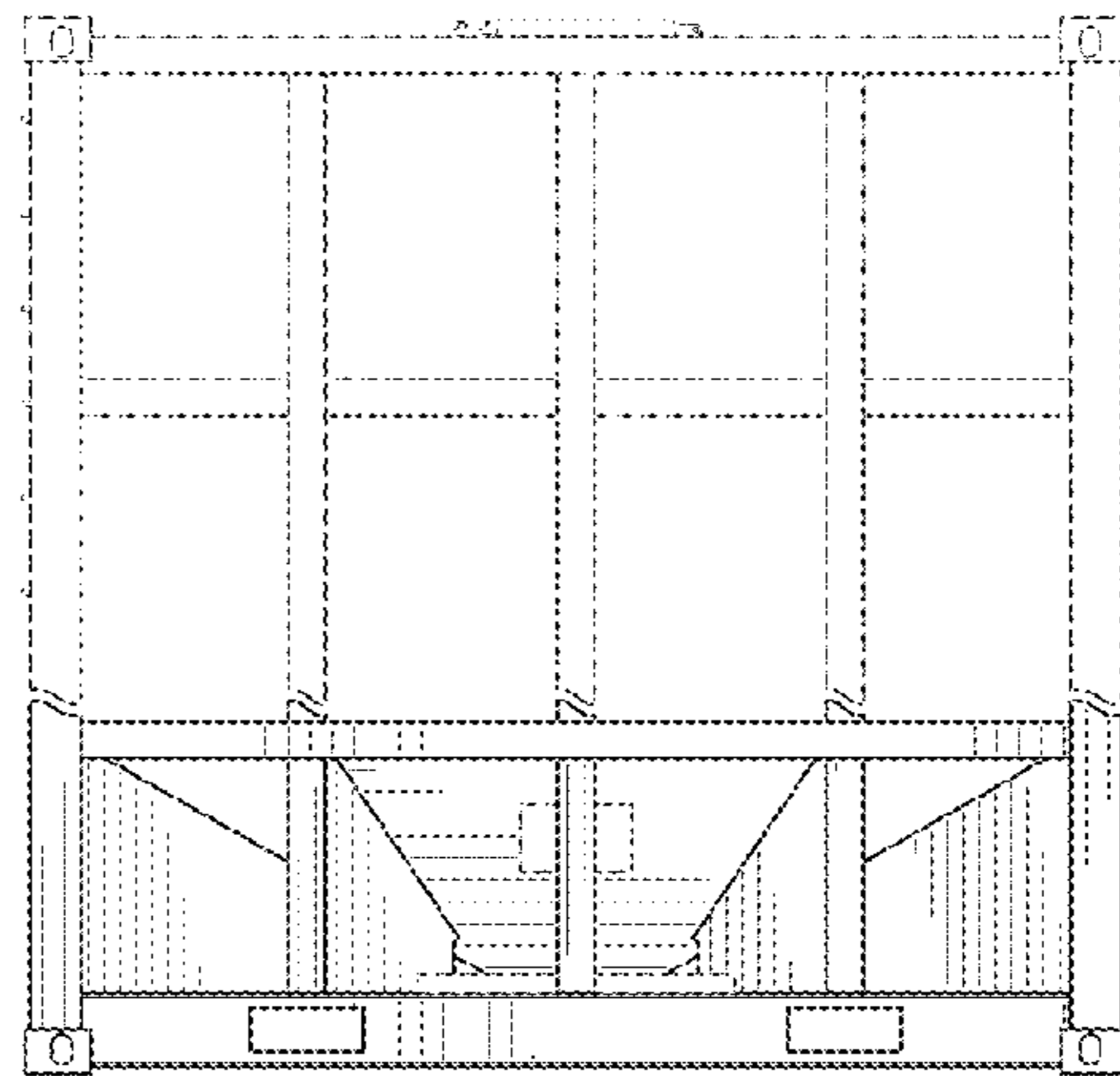

FIG. 3

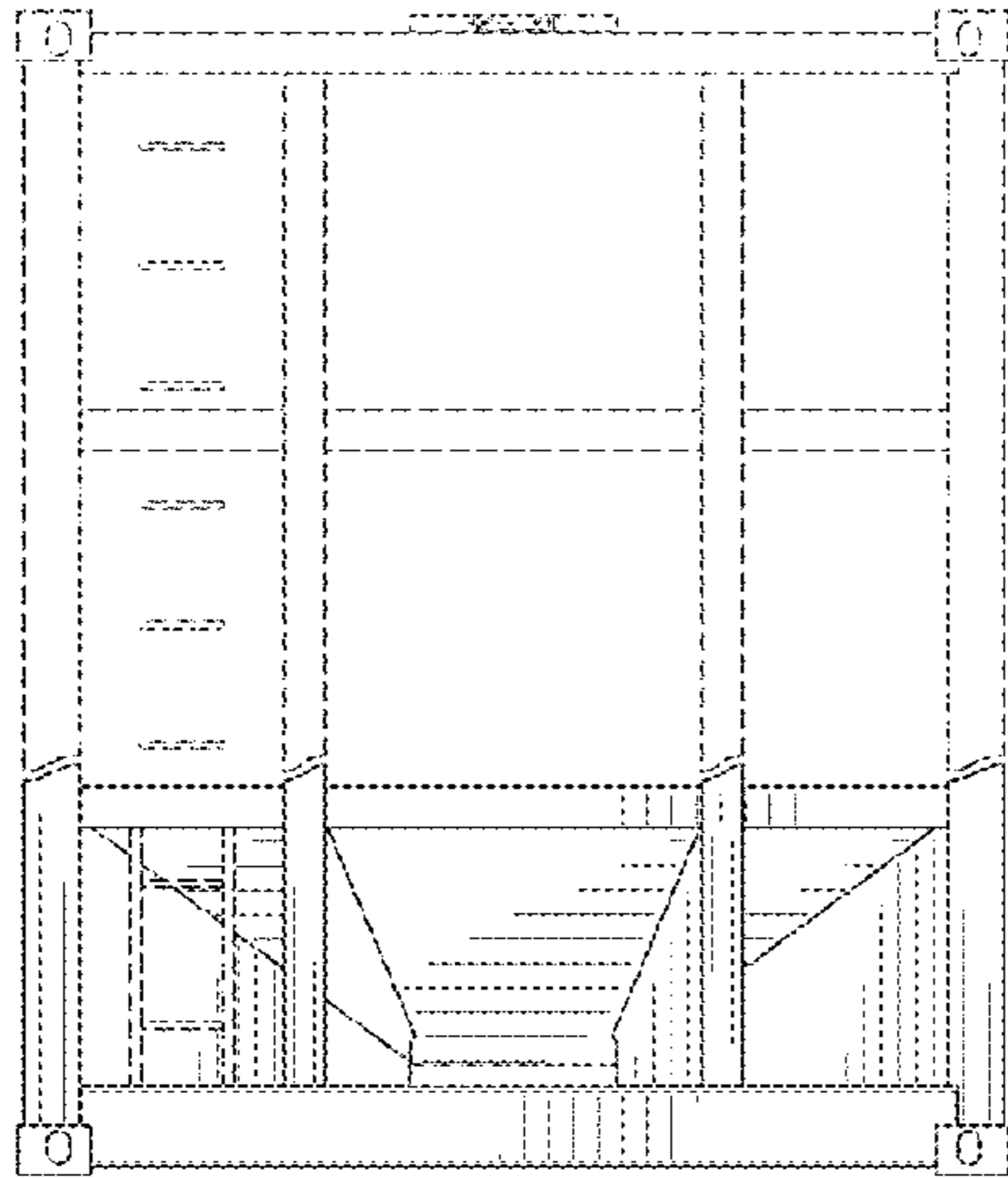

FIG. 4

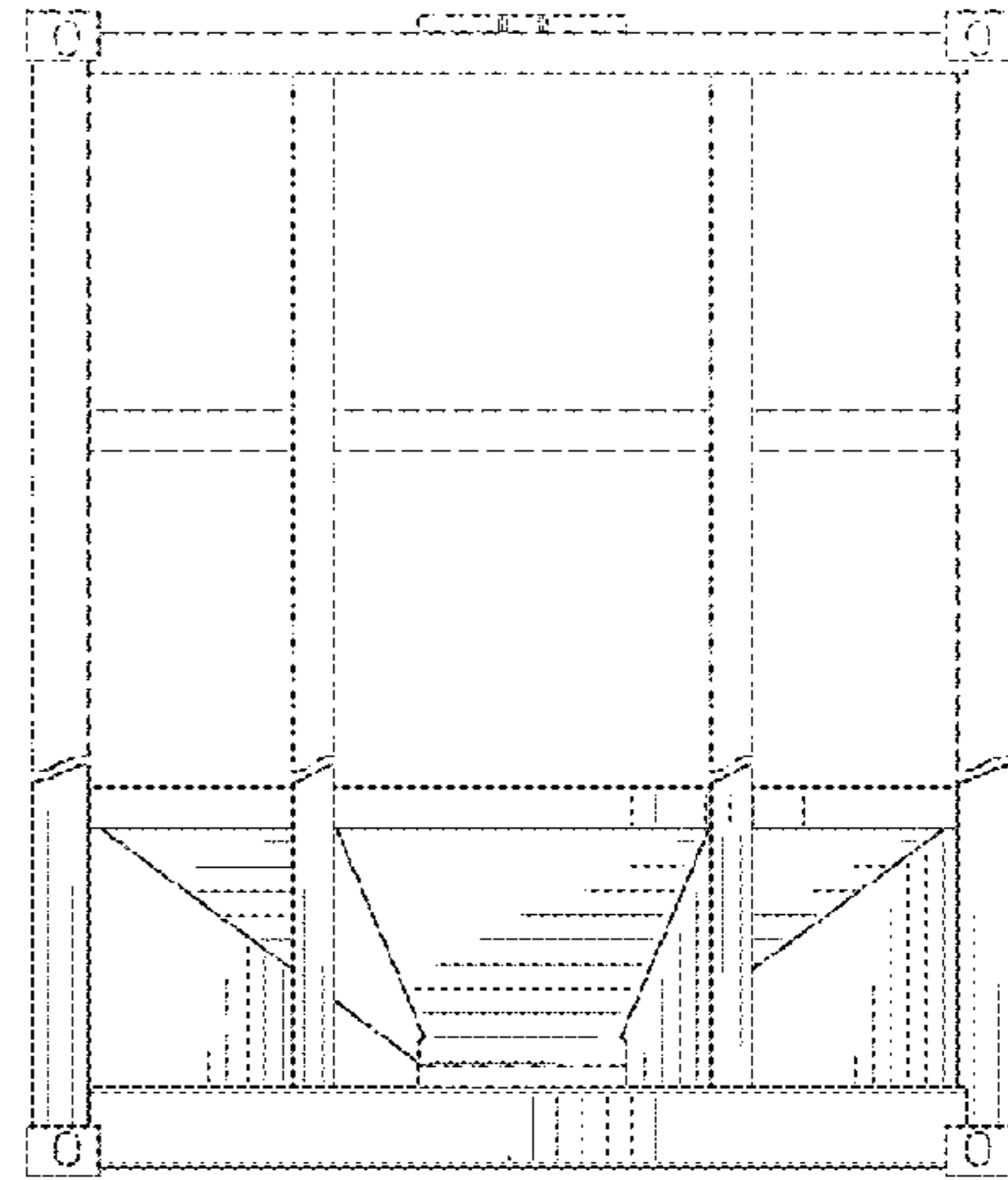

FIG. 5

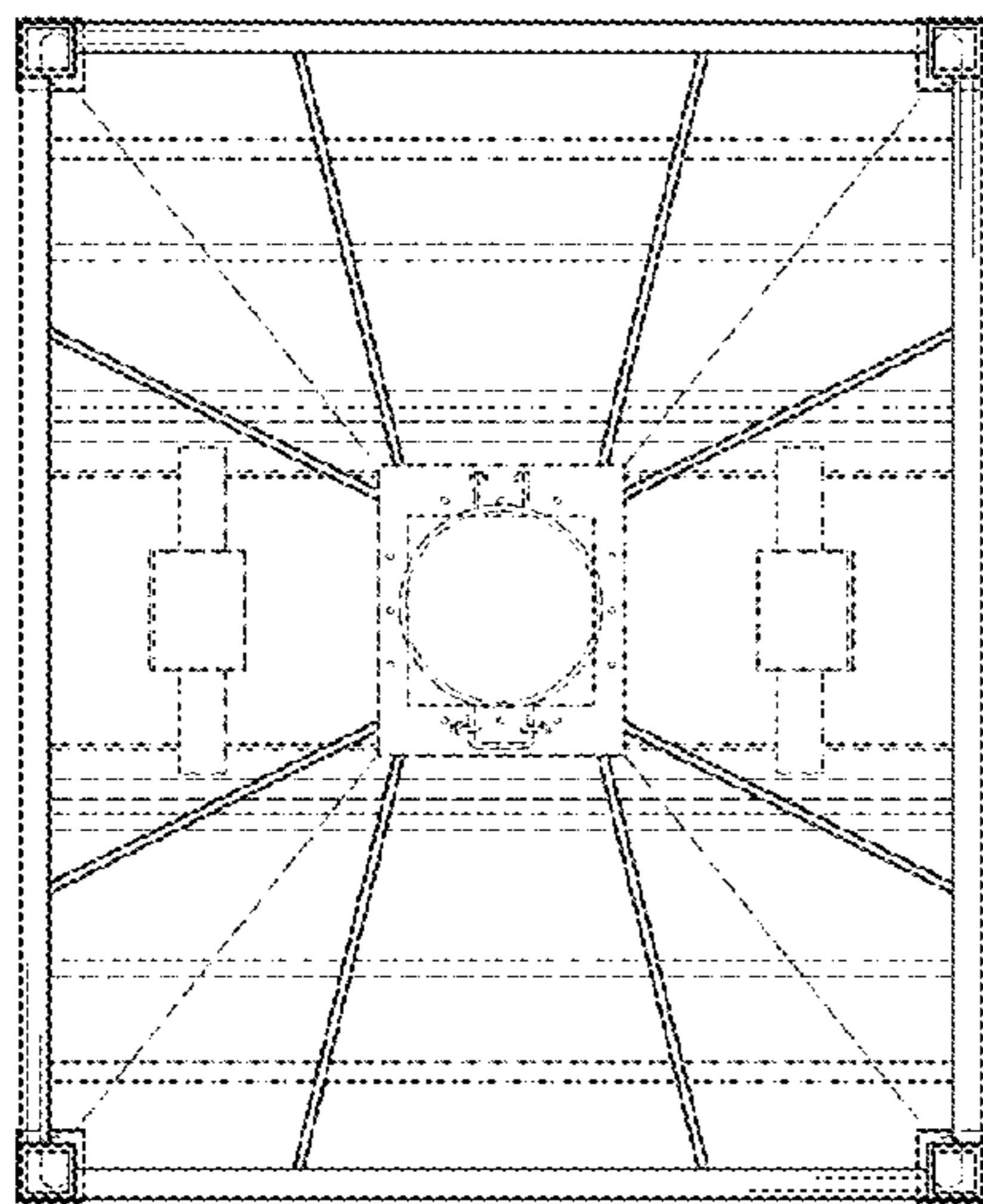

FIG. 6

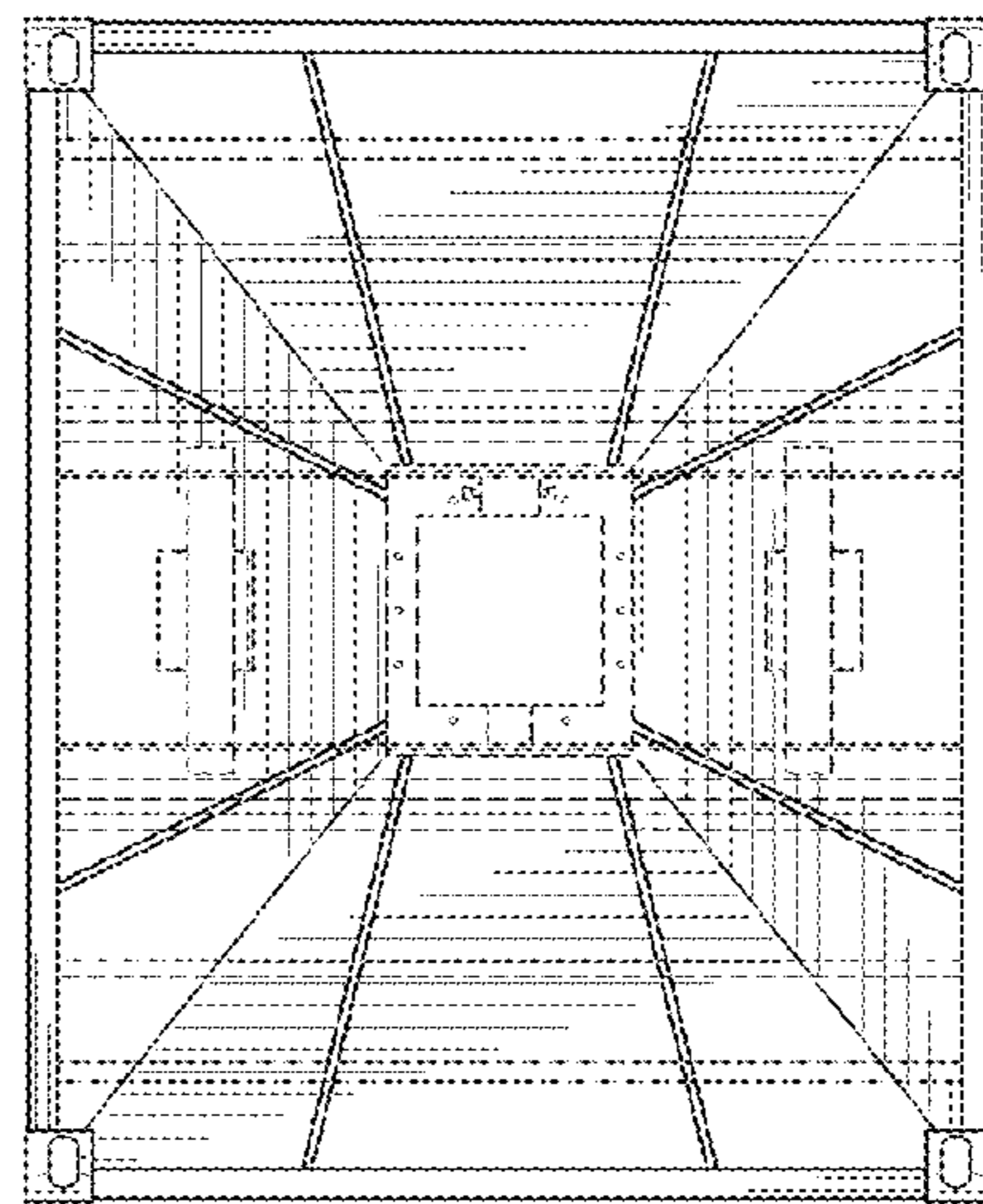

FIG. 7