

US00D688201S

(12) **United States Design Patent**
Mecca et al.

(10) **Patent No.:** **US D688,201 S**

(45) **Date of Patent:** **** Aug. 20, 2013**

(54) **MOBILE DEVICE CHARGING STATION**

(75) Inventors: **Joseph Augustine Mecca**, Coppell, TX (US); **Paul Martin Mecca**, Arlington, TX (US)

(73) Assignee: **JPM Networks LLC**, Dallas, TX (US)

(**) Term: **14 Years**

(21) Appl. No.: **29/409,437**

(22) Filed: **Dec. 22, 2011**

(51) **LOC (9) Cl.** **13-02**

(52) **U.S. Cl.**
USPC **D13/108**

(58) **Field of Classification Search**
USPC D13/107–110, 118–119, 184, 199;
D14/217, 251, 253, 432, 434; 320/107–115;
D6/553, 567, 574; D19/87, 90; D8/373
See application file for complete search history.

(56) **References Cited**

U.S. PATENT DOCUMENTS

D162,122 S *	2/1951	Broeren	D6/518
D177,713 S *	5/1956	Brecken	D6/475
D182,443 S *	4/1958	Sherman	D19/90
3,942,669 A *	3/1976	Savage, Jr.	220/481
D249,353 S *	9/1978	Juergens et al.	D19/90
D254,069 S *	1/1980	Haley	D14/253
D279,630 S *	7/1985	Bart	D6/567
D296,965 S *	8/1988	Yeh	D6/573
D332,724 S *	1/1993	Porter	D7/600.4
D357,405 S *	4/1995	Philippi	D8/373
D364,158 S *	11/1995	Branch	D14/137
D398,470 S *	9/1998	St-Pierre et al.	D6/574
D426,041 S *	5/2000	Boghossian	D34/6

D432,578 S *	10/2000	Stravitz	D19/91
D442,076 S *	5/2001	Swanson	D8/373
D512,066 S *	11/2005	Solomon et al.	D14/434
D516,562 S *	3/2006	Solomon et al.	D14/434
D527,728 S *	9/2006	Sbordon, Jr.	D14/253
D546,610 S *	7/2007	Blanchard	D6/567
D548,282 S *	8/2007	Chen et al.	D19/90
D551,542 S *	9/2007	Gallien et al.	D8/373
D585,897 S *	2/2009	Carnevali	D14/434
D614,427 S *	4/2010	Nejad	D6/553
D638,284 S *	5/2011	Craft	D8/373
D648,800 S *	11/2011	Dambricourt	D19/90
D663,726 S *	7/2012	Gourley	D14/251

* cited by examiner

Primary Examiner — Rosemary K Tarcza

(74) *Attorney, Agent, or Firm* — Belair Intellectual Property Law LLC

(57) **CLAIM**

The ornamental design for a mobile device charging station, as shown and described.

DESCRIPTION

FIG. 1 is a perspective view of a mobile device charging station showing our new design;

FIG. 2 is a front view thereof;

FIG. 3 is a back view thereof;

FIG. 4 is a top view thereof;

FIG. 5 is a bottom view thereof;

FIG. 6 is a left side view thereof; and,

FIG. 7 is a right side view thereof.

The dashed lines shown in the drawings are included for the purpose of illustrating environmental structure and form no part of the claimed design.

1 Claim, 2 Drawing Sheets

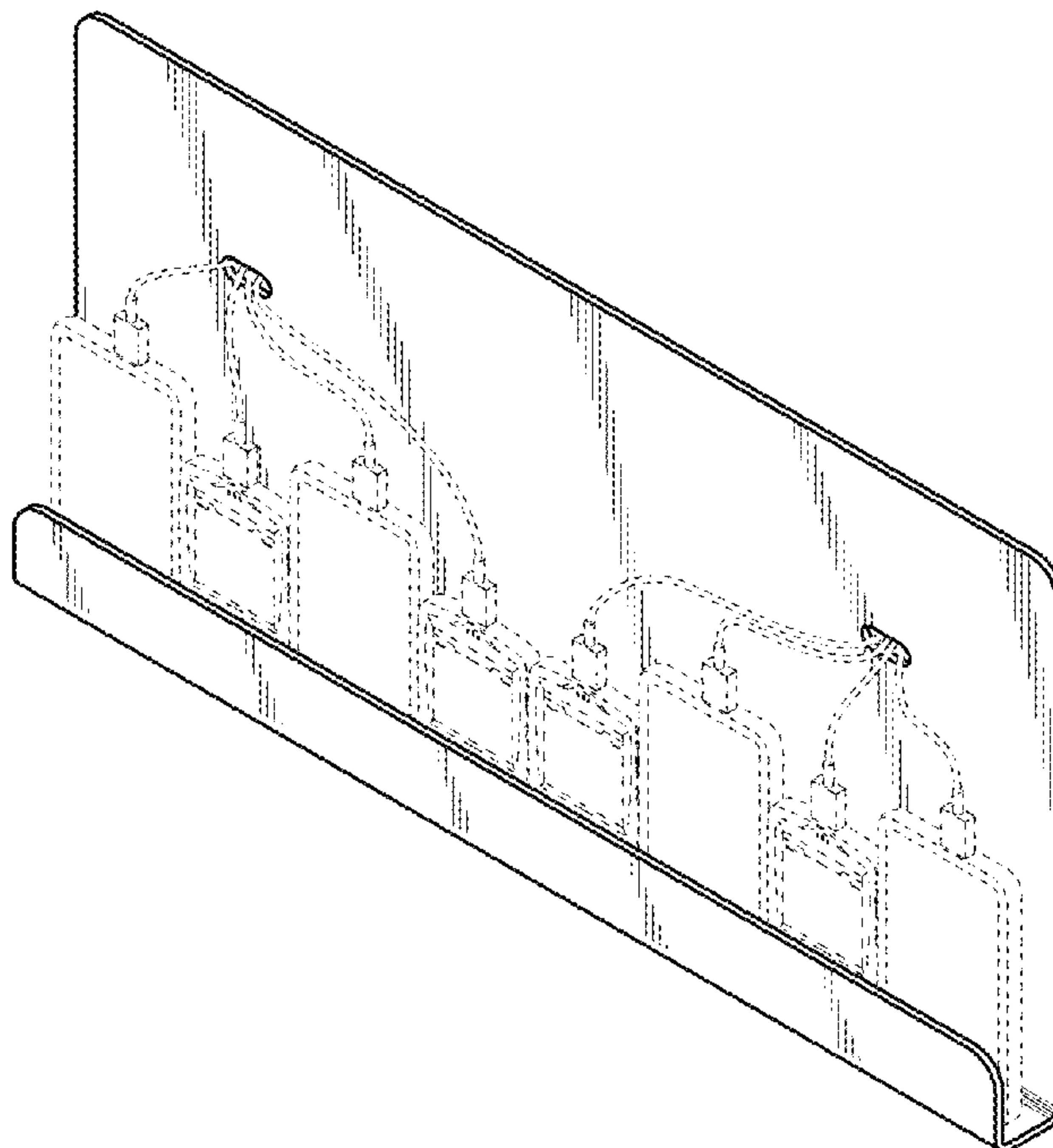

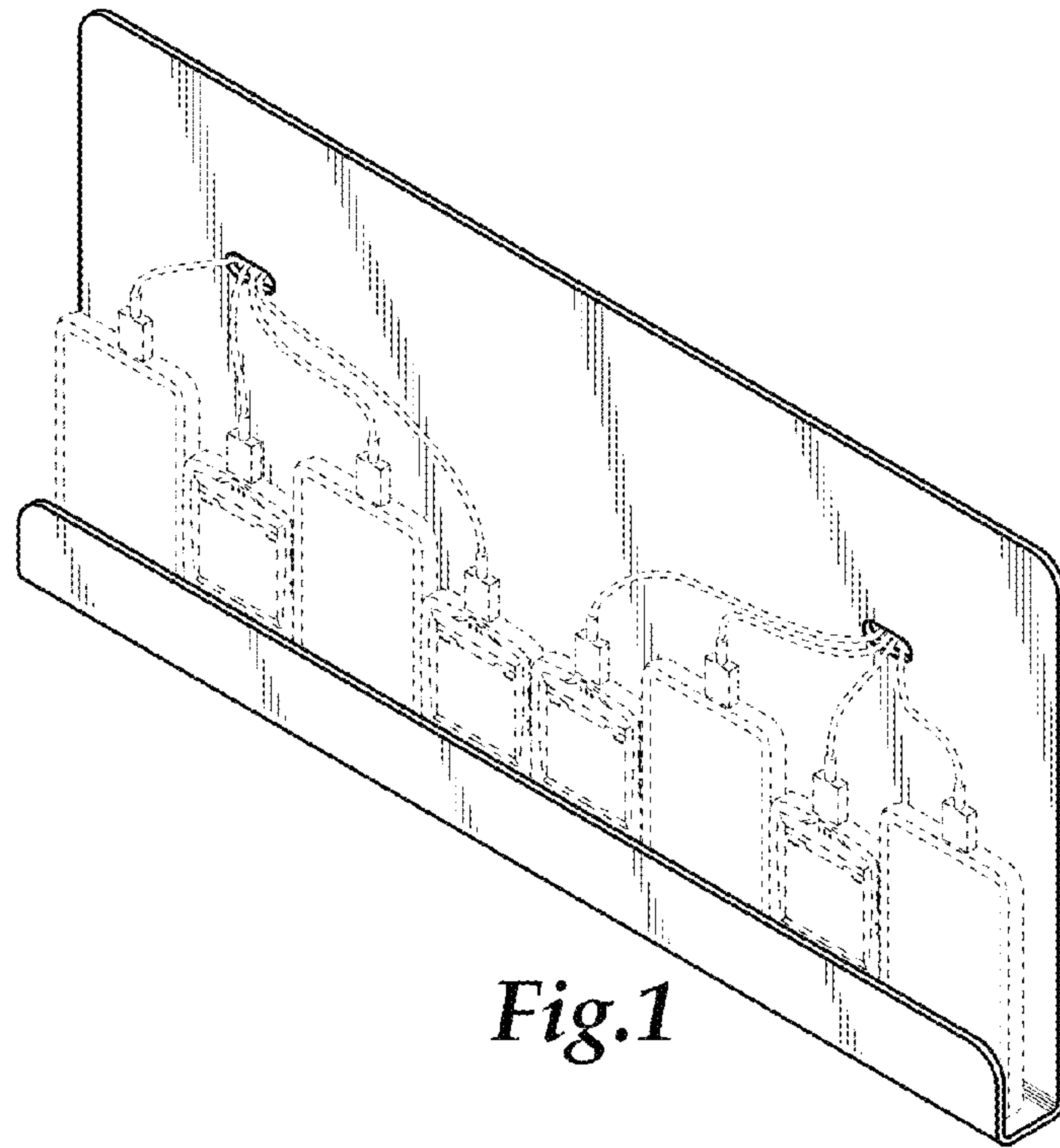

Fig.1

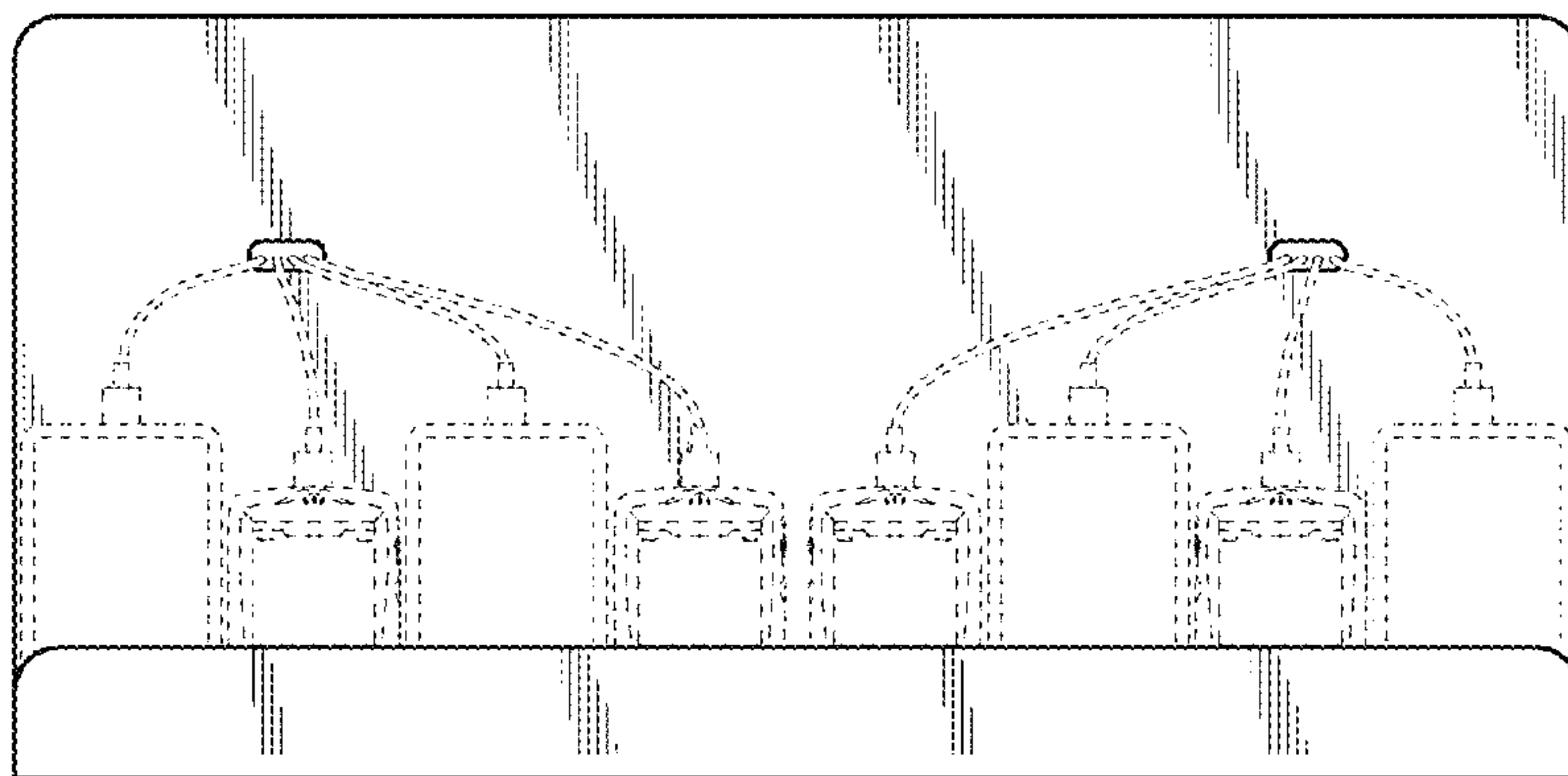

Fig.2

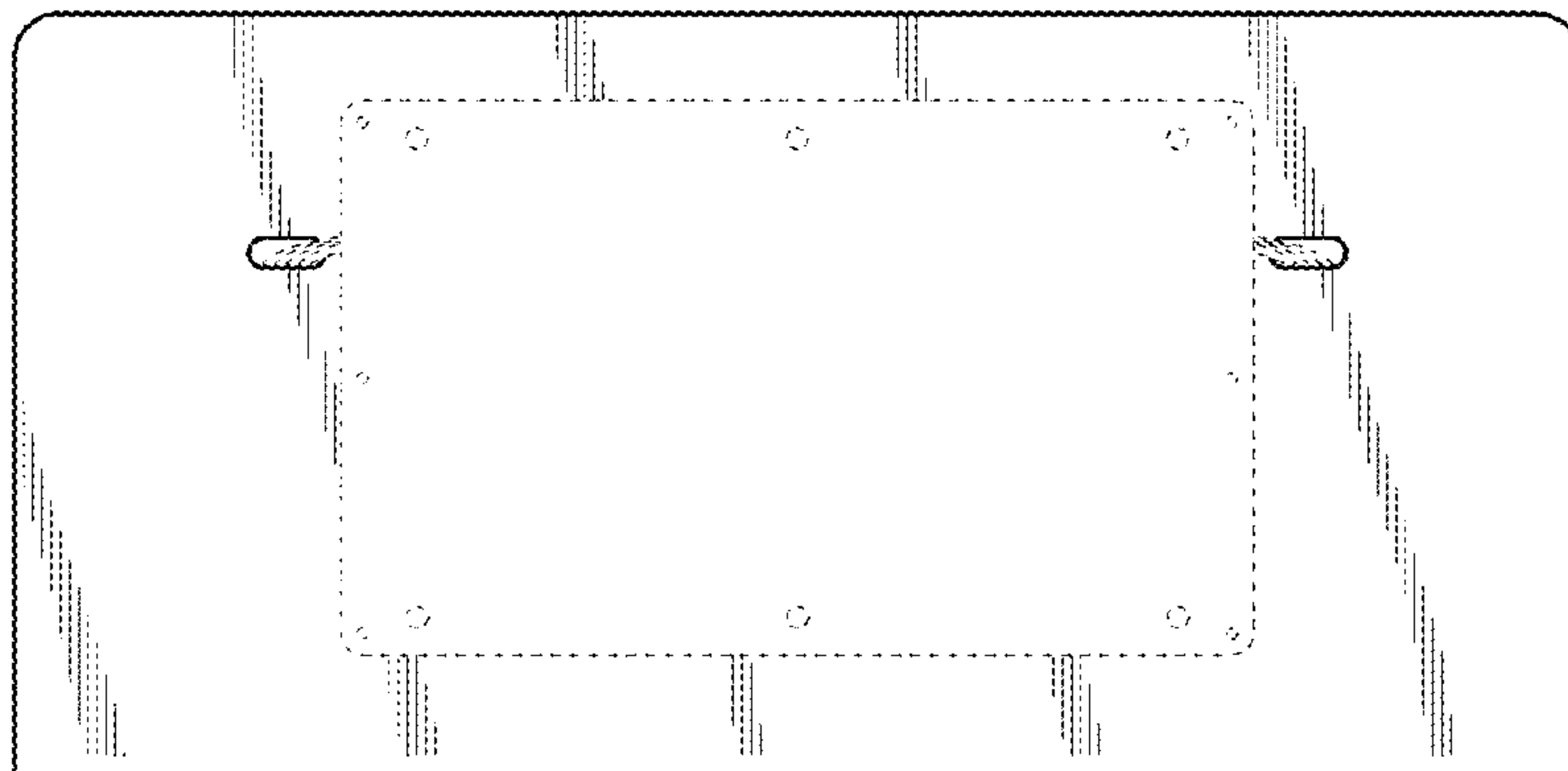

Fig.3

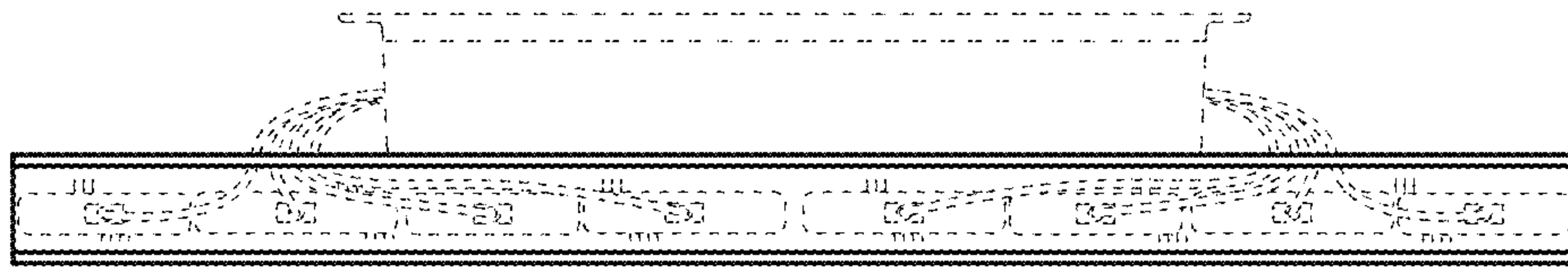

Fig.4

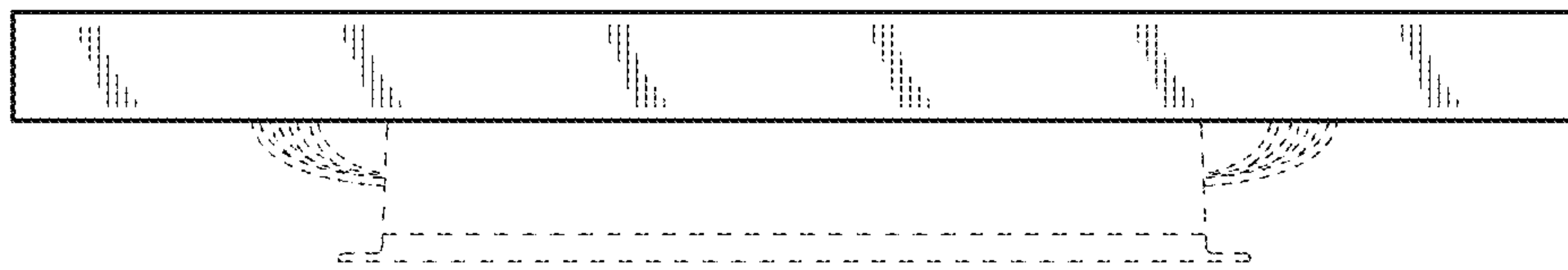

Fig.5

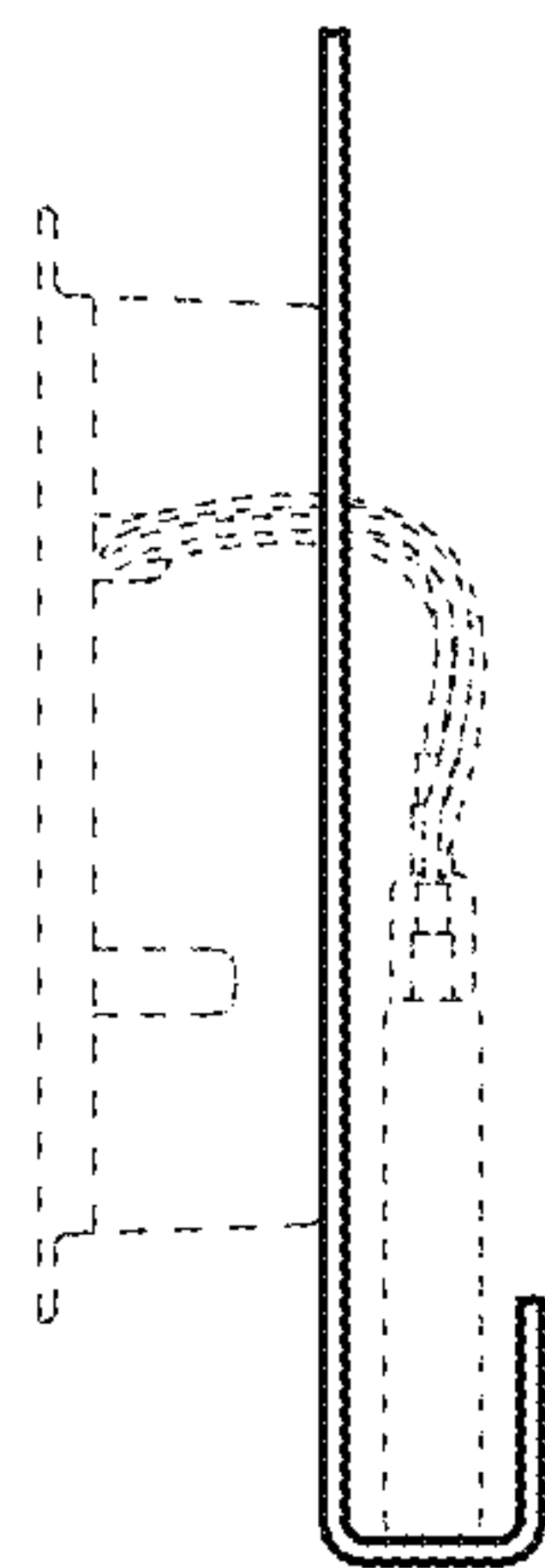

Fig.6

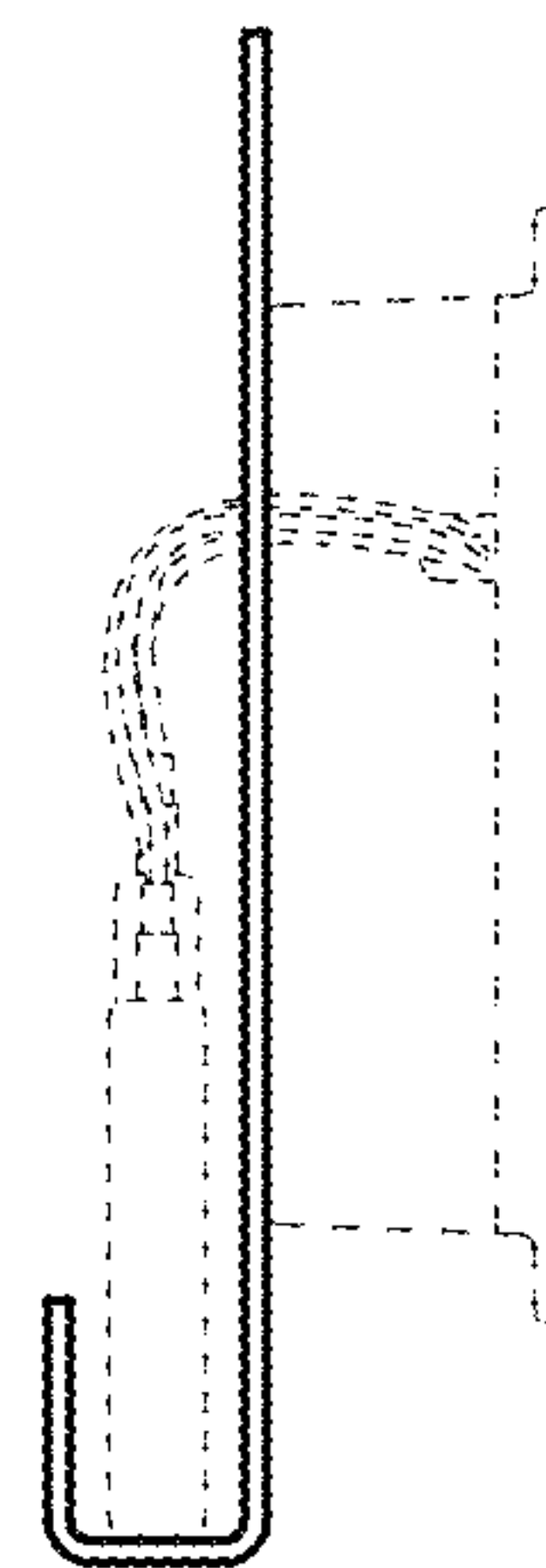

Fig.7