



US00D688196S

(12) **United States Design Patent**  
**Fujita**

(10) **Patent No.:** **US D688,196 S**

(45) **Date of Patent:** **\*\* Aug. 20, 2013**

(54) **TREAD PORTION OF AN AUTOMOBILE TIRE**

(71) Applicant: **Shungo Fujita**, Tokyo (JP)

(72) Inventor: **Shungo Fujita**, Tokyo (JP)

(73) Assignee: **Bridgestone Corporation**, Tokyo (JP)

(\*\*) Term: **14 Years**

(21) Appl. No.: **29/435,092**

(22) Filed: **Oct. 19, 2012**

(30) **Foreign Application Priority Data**

Apr. 23, 2012 (JP) ..... 2012-009436

(51) **LOC (9) Cl.** ..... **12-15**

(52) **U.S. Cl.**  
USPC ..... **D12/585**

(58) **Field of Classification Search**  
USPC ..... D12/547-550, 568-603, 900-901;  
152/209.1-209.9, 209.11-209.19, 209.21-209.28,  
152/455  
See application file for complete search history.

(56) **References Cited**

**U.S. PATENT DOCUMENTS**

D404,346 S *	1/1999	McKisson	.....	D12/585
D405,401 S *	2/1999	Ikeda	.....	D12/585
D430,830 S *	9/2000	Guspodin et al.	.....	D12/585
D436,331 S *	1/2001	Hanya	.....	D12/585
D470,102 S *	2/2003	Shirouzu	.....	D12/585
D481,991 S *	11/2003	Graas et al.	.....	D12/585
D491,133 S *	6/2004	Tahira	.....	D12/585
D559,774 S *	1/2008	Kurata	.....	D12/585
D578,471 S *	10/2008	Guspodin et al.	.....	D12/585

D581,350 S *	11/2008	Froger	.....	D12/585
D613,236 S *	4/2010	Guspodin et al.	.....	D12/582
D613,237 S *	4/2010	Mukai	.....	D12/585
D614,565 S	4/2010	Bombardier et al.		
D645,808 S *	9/2011	Takemoto	.....	D12/585
D646,216 S *	10/2011	Endou et al.	.....	D12/585
D648,675 S *	11/2011	Kiwaki	.....	D12/585

**FOREIGN PATENT DOCUMENTS**

JP 1090179 S 11/2000

**OTHER PUBLICATIONS**

Japanese Design Gazette dated Oct. 15, 2012 issued in the counterpart Japanese Design Application No. D2012-9436.

\* cited by examiner

*Primary Examiner* — Stacia Cadmus

(74) *Attorney, Agent, or Firm* — Sughrue Mion, PLLC

(57) **CLAIM**

The ornamental design for a tread portion of an automobile tire, as shown and described.

**DESCRIPTION**

FIG. 1 is a perspective view of a tread portion of an automobile tire according to my new design;  
FIG. 2 is a front view thereof;  
FIG. 3 is a top view thereof  
FIG. 4 is a right side view thereof;  
FIG. 5 is fragmentary enlarged view showing the details of the tread portion thereof;  
FIG. 6 is a section view taken along line 6-6 in FIG. 5; and,  
FIG. 7 is a section view taken along line 7-7 in FIG. 5.  
Broken lines in the drawing figures are intended to show portions of the tire that are not being claimed, and thus form no part of the claimed invention.

**1 Claim, 7 Drawing Sheets**

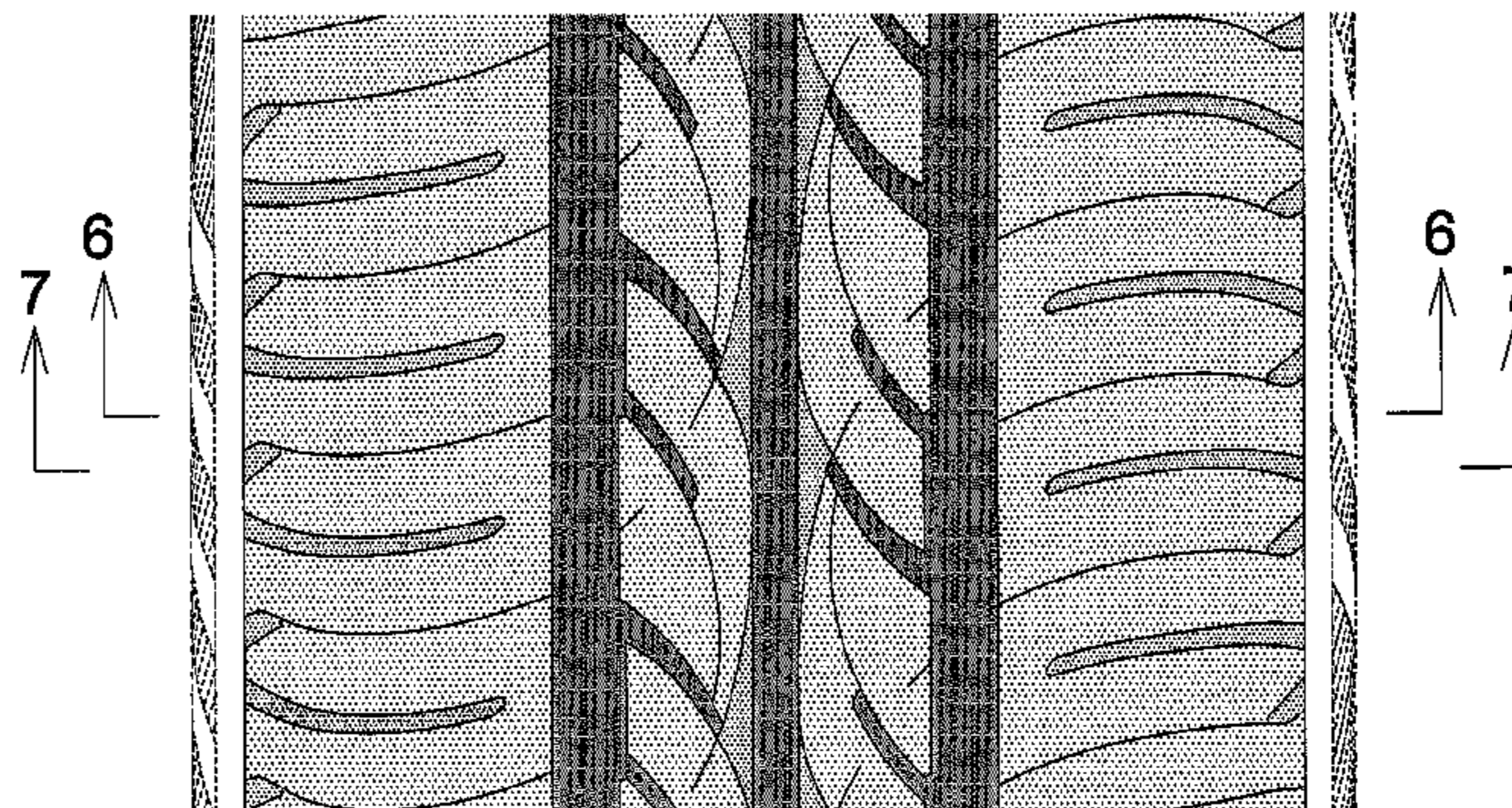
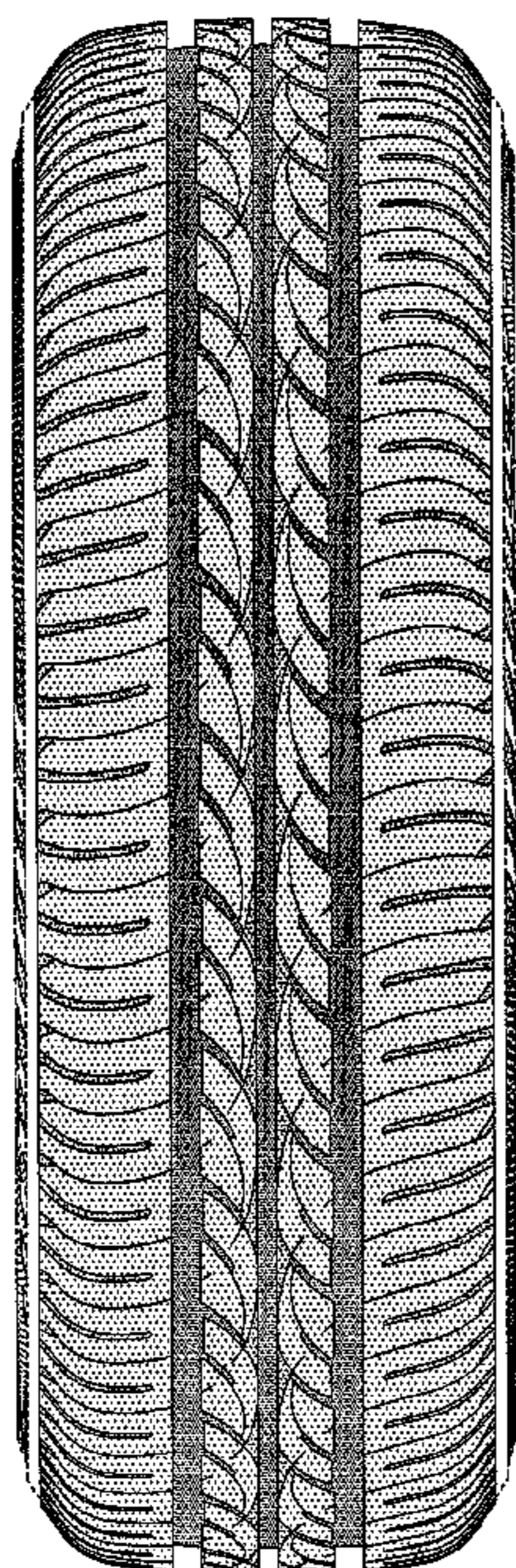

*FIG. 1*

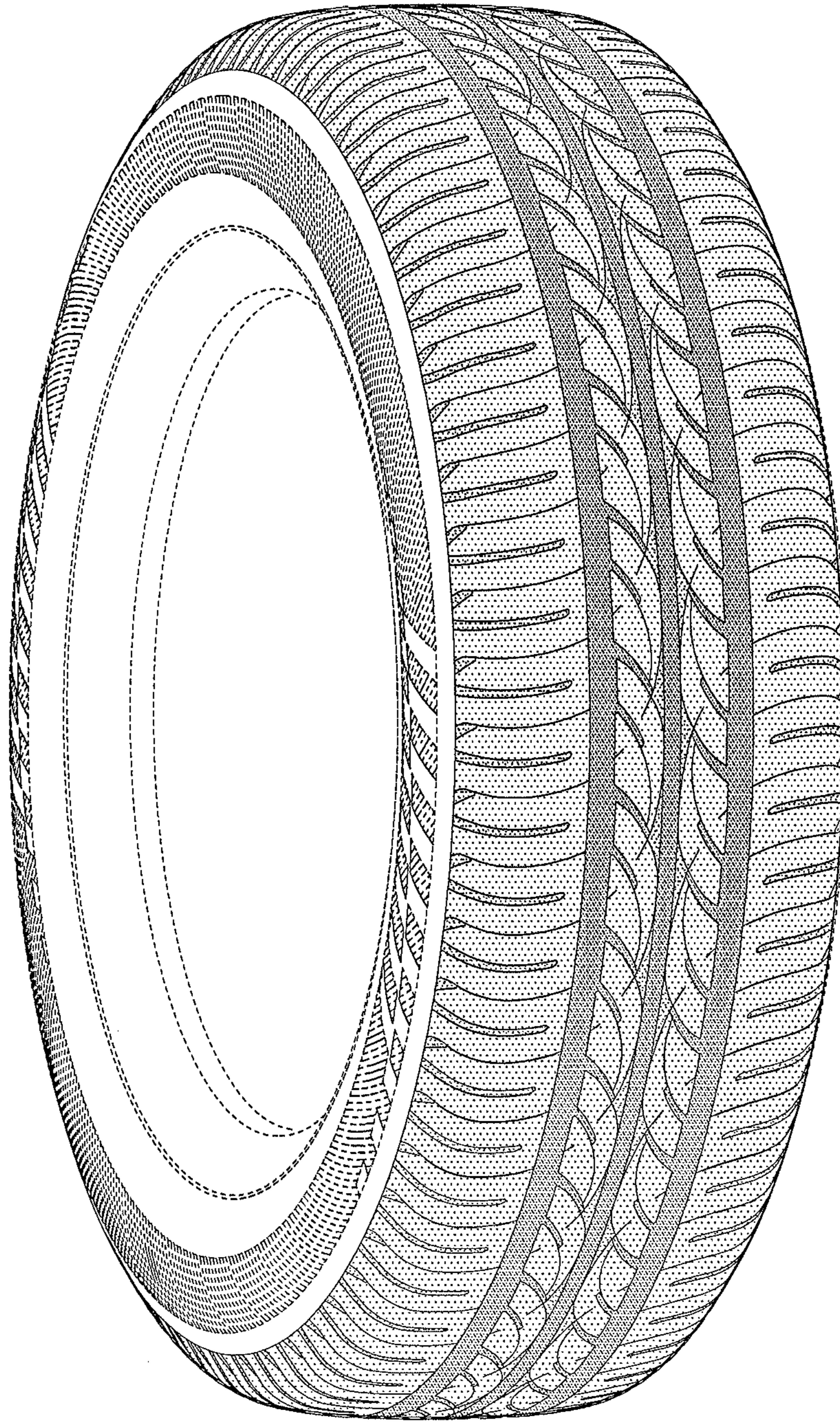

*FIG. 2*

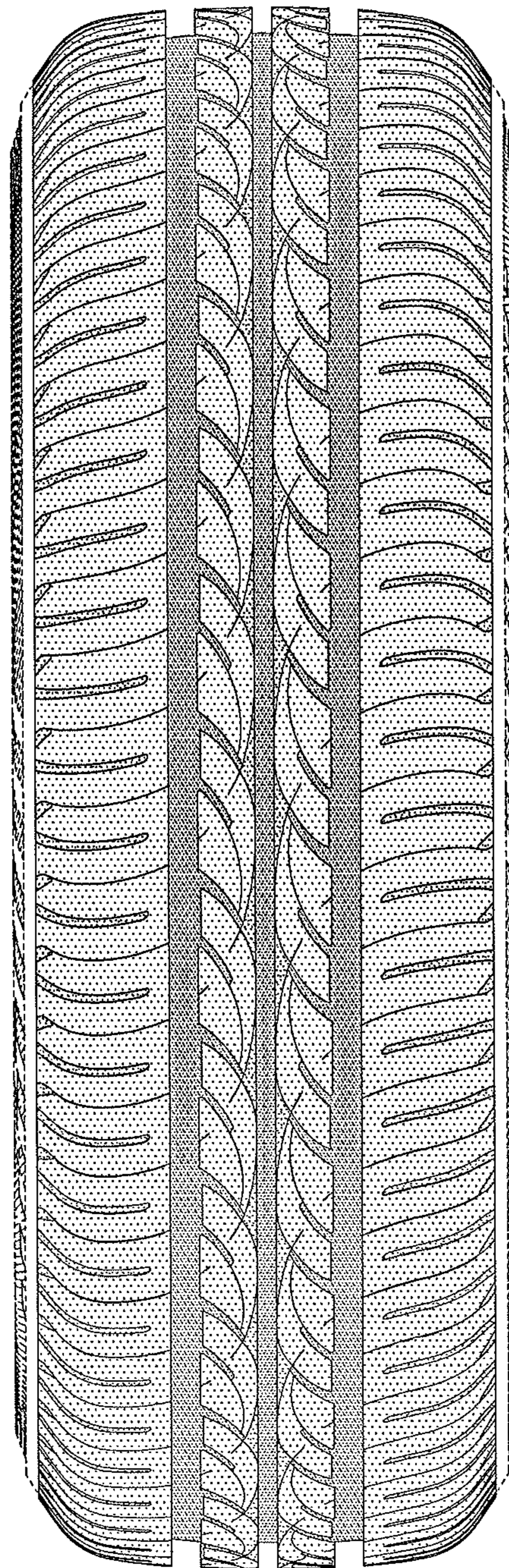

*FIG. 3*

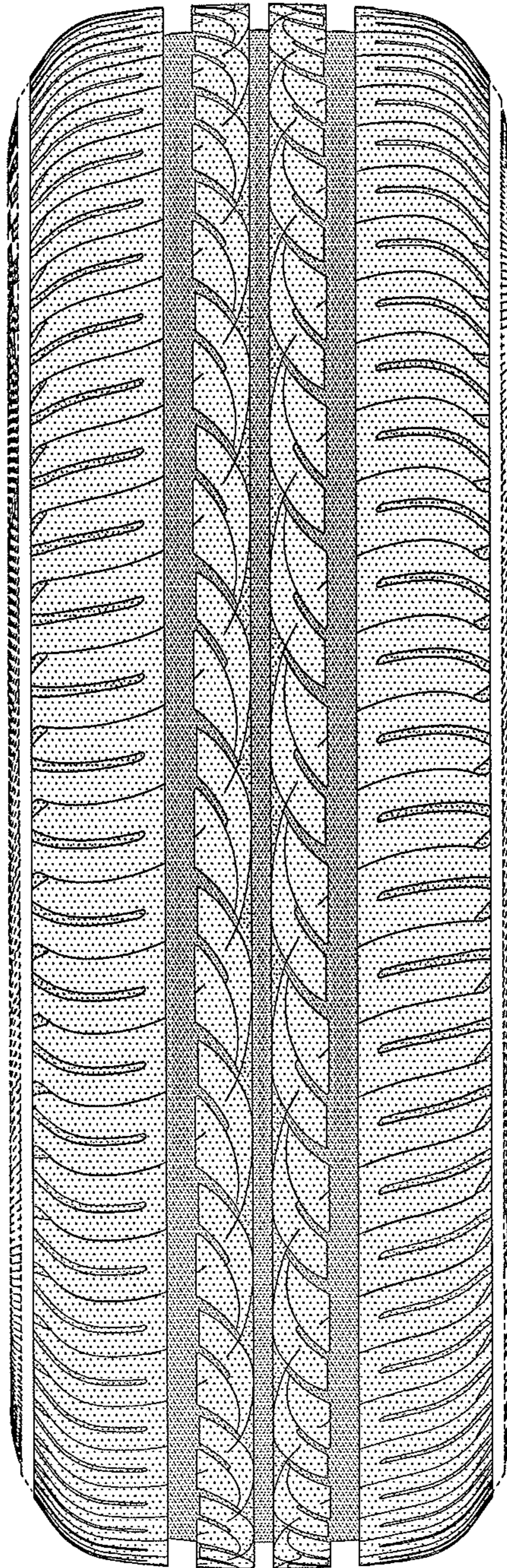

*FIG. 4*

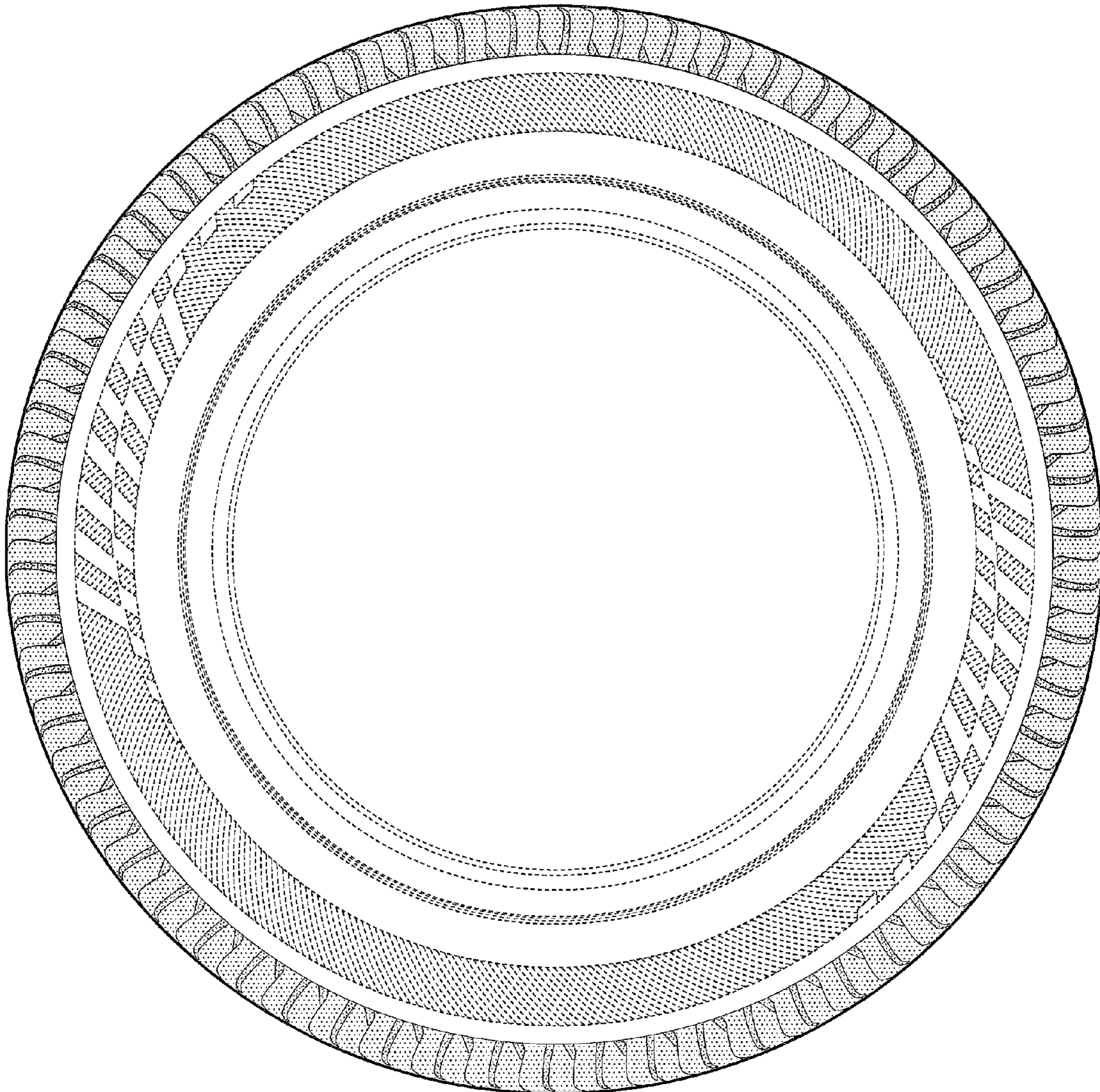

*FIG. 5*

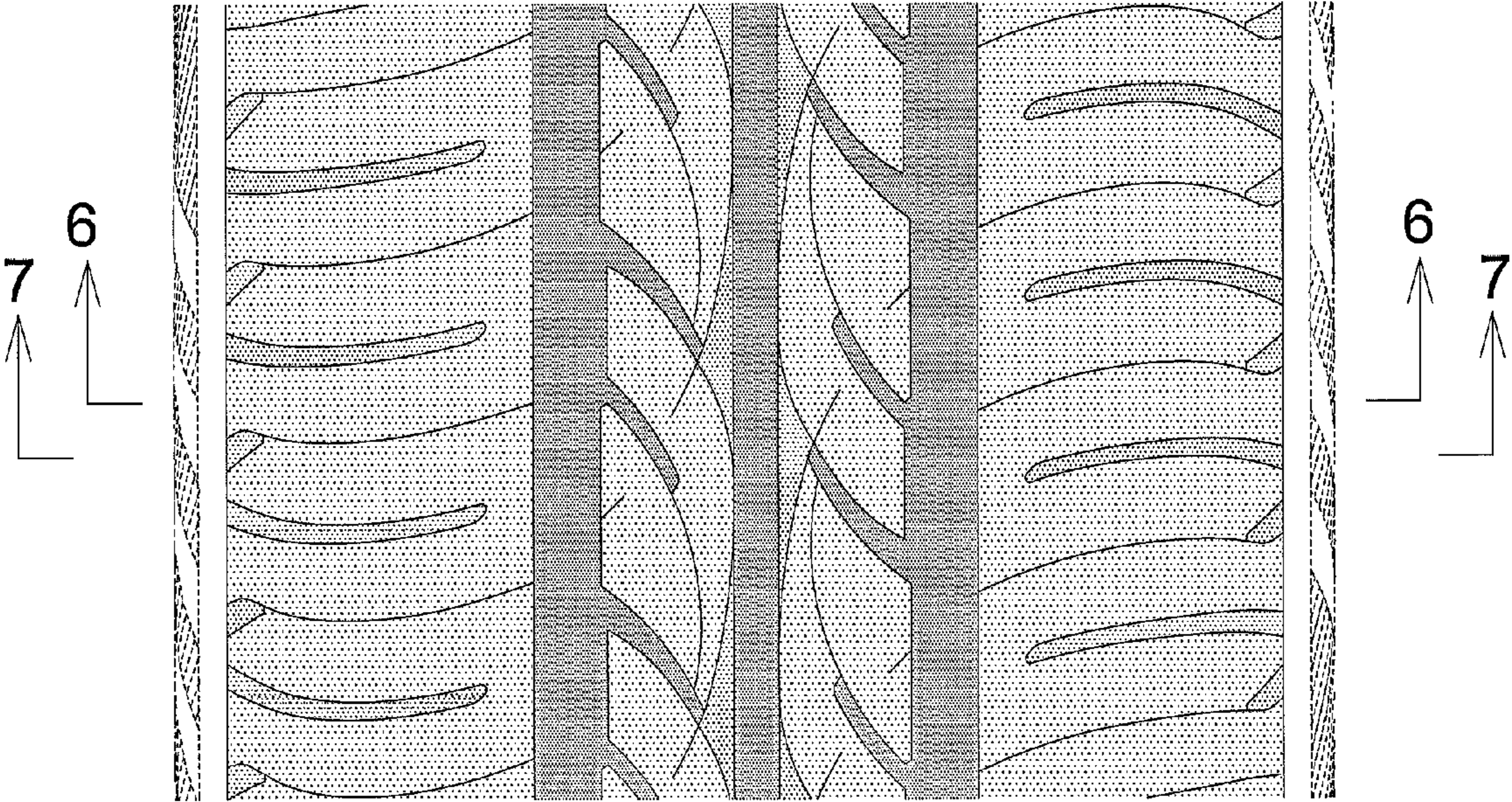

*FIG. 6*

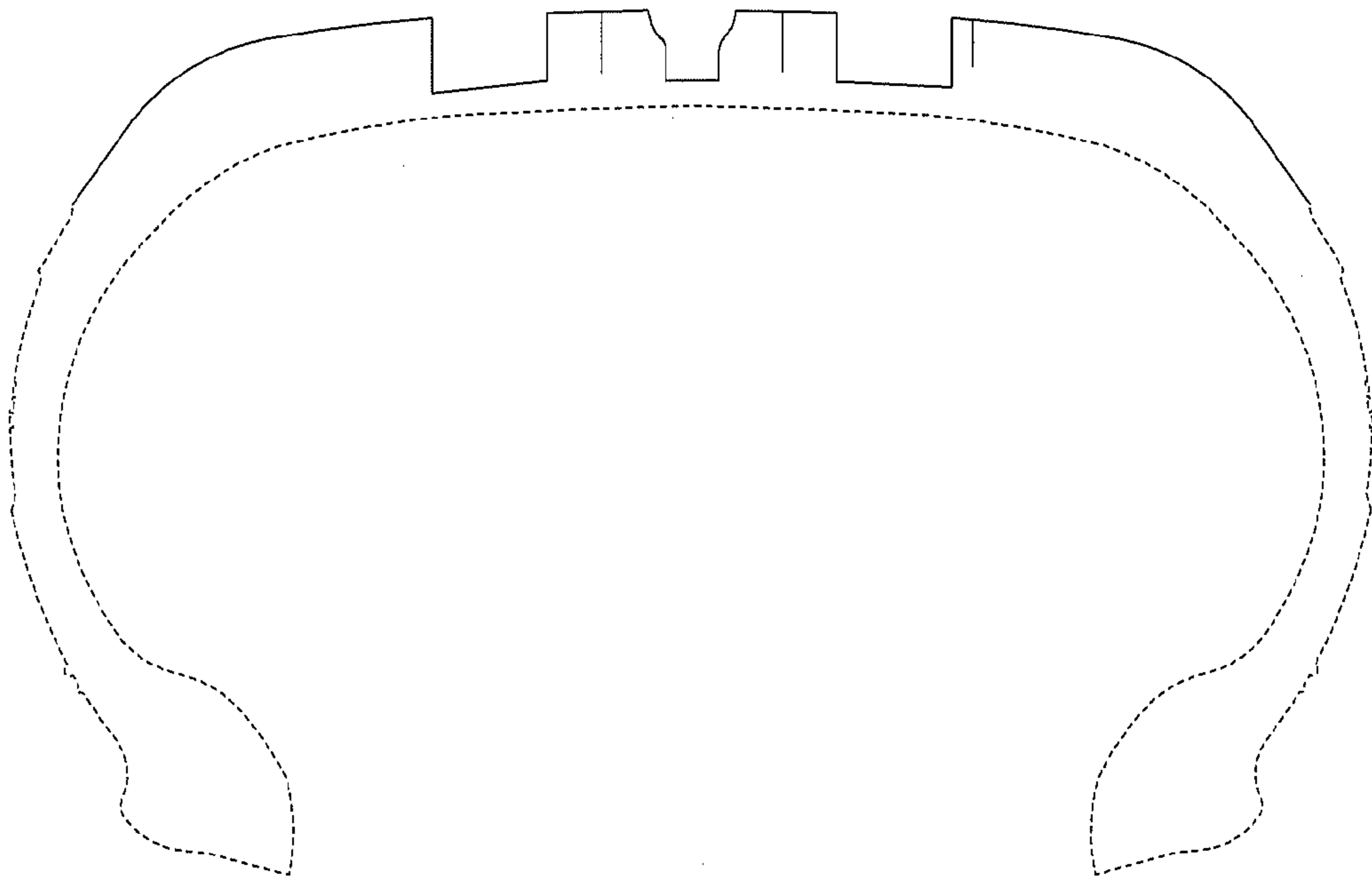

*FIG. 7*

