



US00D688181S

(12) **United States Design Patent**
Gotschke et al.

(10) **Patent No.:** **US D688,181 S**

(45) **Date of Patent:** **** Aug. 20, 2013**

(54) **VEHICLE WHEEL**

(75) Inventors: **Wolfgang Gotschke**, Cologne (DE);
Ulrike Kolb, Cologne (DE)

(73) Assignee: **Ford Motor Company**, Dearborn, MI
(US)

(**) Term: **14 Years**

(21) Appl. No.: **29/405,435**

(22) Filed: **Nov. 2, 2011**

(51) **LOC (9) Cl.** **12-16**

(52) **U.S. Cl.**
USPC **D12/209**

(58) **Field of Classification Search**
USPC D12/204–213; 301/37.101, 64.101,
301/65, 64.201
See application file for complete search history.

(56) **References Cited**

U.S. PATENT DOCUMENTS

D428,846 S * 8/2000 Yoshida et al. D12/211
D623,115 S * 9/2010 Juergens et al. D12/211

D651,956 S * 1/2012 Ectors et al. D12/209
D666,952 S * 9/2012 Pollmann D12/209
D666,957 S * 9/2012 Antoniadis et al. D12/211
D669,008 S * 10/2012 von Holzhausen et al. . D12/211
D670,632 S * 11/2012 Schweizer D12/211
D673,093 S * 12/2012 Platto et al. D12/209
D673,102 S * 12/2012 Behmer et al. D12/211

OTHER PUBLICATIONS

Car Advice, Oct. 5, 2011, 2013 Ford Mondeo Mule Spy Photot.

* cited by examiner

Primary Examiner — Stacia Cadmus

(74) *Attorney, Agent, or Firm* — Damian Porcari

(57) **CLAIM**

The ornamental design for a vehicle wheel, as shown and described.

DESCRIPTION

FIG. 1 is a front view of a vehicle wheel; and,
FIG. 2 is a perspective view of the vehicle wheel.

1 Claim, 2 Drawing Sheets

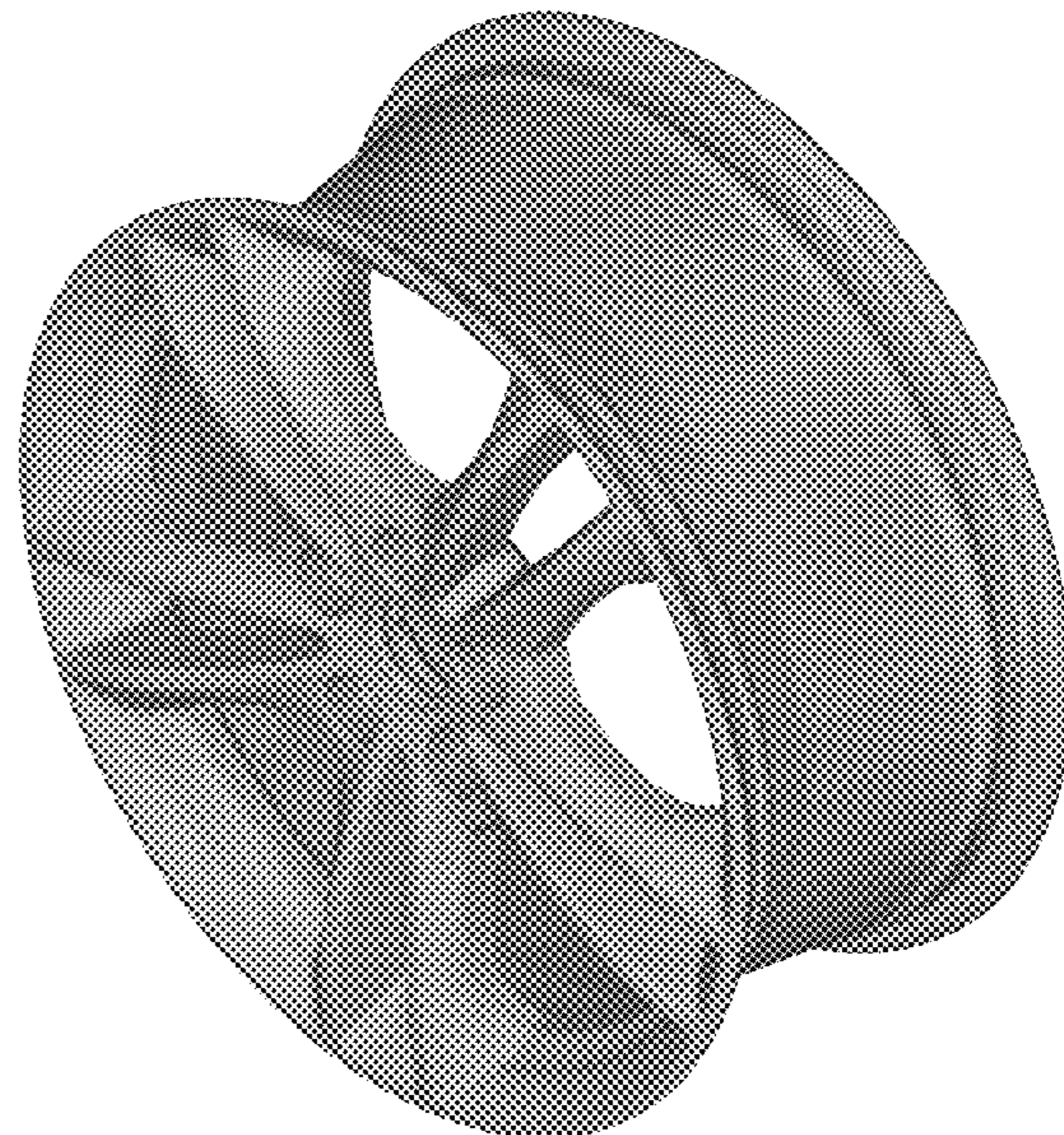
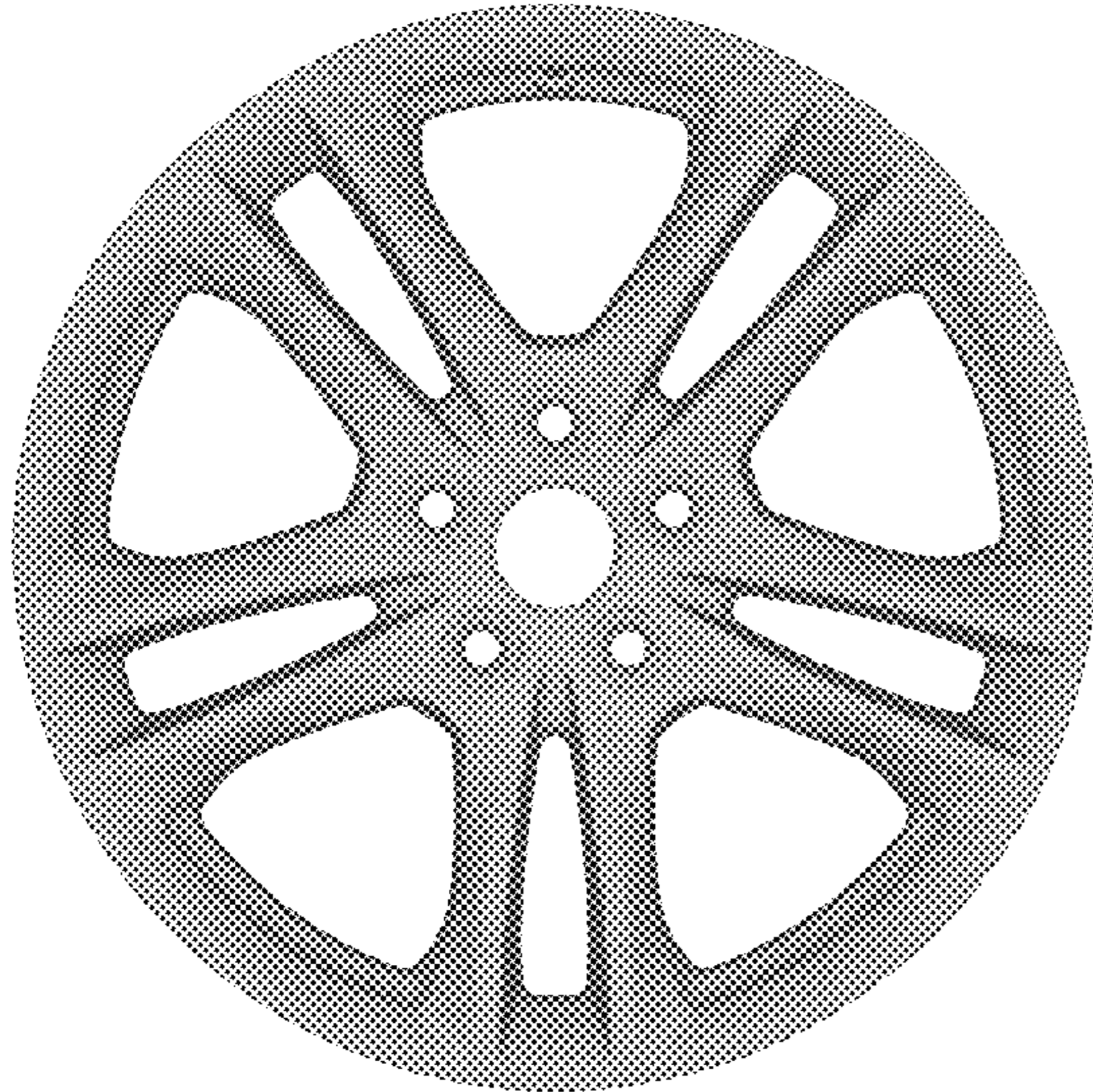



Figure 1

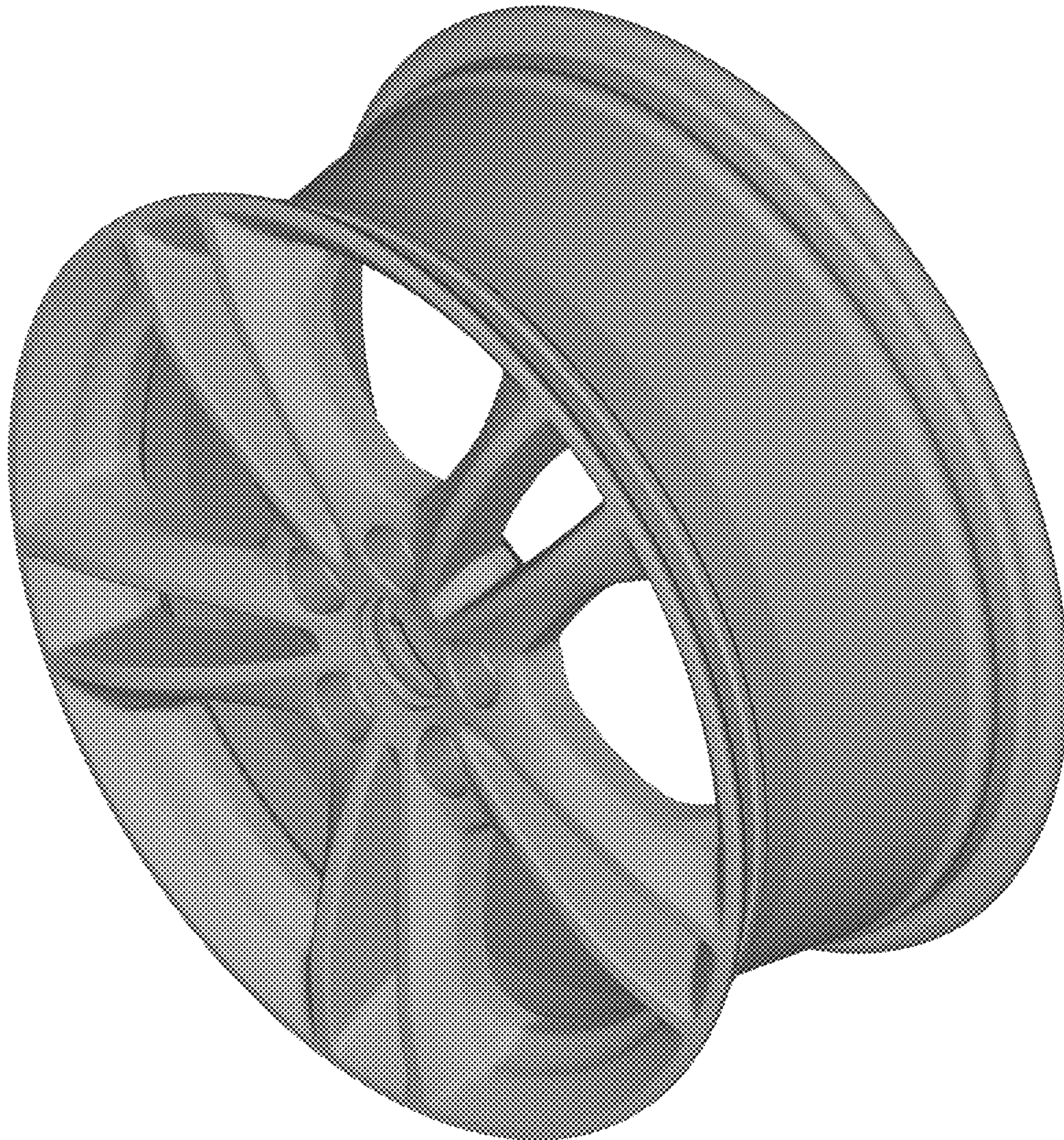

Figure 2