



US00D688169S

(12) **United States Design Patent**  
**Terpsma**

(10) **Patent No.:** **US D688,169 S**

(45) **Date of Patent:** **\*\* Aug. 20, 2013**

- (54) **PINTLE HOOK ASSEMBLY**
- (75) Inventor: **Eric M. Terpsma**, Holland, MI (US)
- (73) Assignee: **SAF-Holland, Inc.**, Holland, MI (US)
- (\*\*) Term: **14 Years**
- (21) Appl. No.: **29/416,256**
- (22) Filed: **Mar. 20, 2012**
- (51) **LOC (9) Cl.** ..... **12-16**
- (52) **U.S. Cl.**  
USPC ..... **D12/162**
- (58) **Field of Classification Search**  
USPC ..... D12/162, 159, 160, 161; 56/DIG. 14;  
37/399; 280/406.2, 407, 407.1, 408, 411.1,  
280/416.1, 416.2, 416.3, 418, 418.1, 433,  
280/434, 435, 441.1, 441.2, 455.1, 456.1,  
280/480, 493, 504, 507, 508; 224/42.11,  
224/42.12, 401, 412, 413, 488, 494, 500-501,  
224/519, 537; 135/88.05; 150/166  
See application file for complete search history.

4,989,892 A *	2/1991	Kerins et al. ....	280/504
5,240,274 A *	8/1993	Blacklaw .....	280/504
D457,113 S *	5/2002	Zapushek et al. ....	D12/162
D486,763 S *	2/2004	Nunez .....	D12/160
D496,888 S *	10/2004	Johnson, Jr. ....	D12/162
6,889,995 B2 *	5/2005	Staggs .....	280/507
D615,462 S *	5/2010	Barrette .....	D12/162
D656,868 S *	4/2012	Jansen et al. ....	D12/162
D661,627 S *	6/2012	Noone et al. ....	D12/162
2007/0145716 A1 *	6/2007	Schulze .....	280/483

\* cited by examiner

*Primary Examiner* — Katrina A Betton  
(74) *Attorney, Agent, or Firm* — Price Heneveld LLP

(57) **CLAIM**  
The ornamental design for a pintle hook assembly, as shown and described.

**DESCRIPTION**

FIG. 1 is a perspective view of a pintle hook assembly; FIG. 2 is an elevational view of a left side of the pintle hook assembly; FIG. 3 is an elevational view of a right side of the pintle hook assembly; FIG. 4 is a front elevational view of the pintle hook assembly; FIG. 5 is a rear elevational view of the pintle hook assembly; FIG. 6 is a top plan view of the pintle hook assembly; and, FIG. 7 is a bottom plan view of the pintle hook assembly. The dashed lines within the figures are shown for illustrative purposes only and form no part of the claimed invention.

**1 Claim, 2 Drawing Sheets**

- (56) **References Cited**  
U.S. PATENT DOCUMENTS  
2,842,380 A \* 7/1958 Weiss ..... 280/504  
3,963,266 A \* 6/1976 Thelin ..... 280/504  
4,758,015 A \* 7/1988 Pixley ..... 280/504

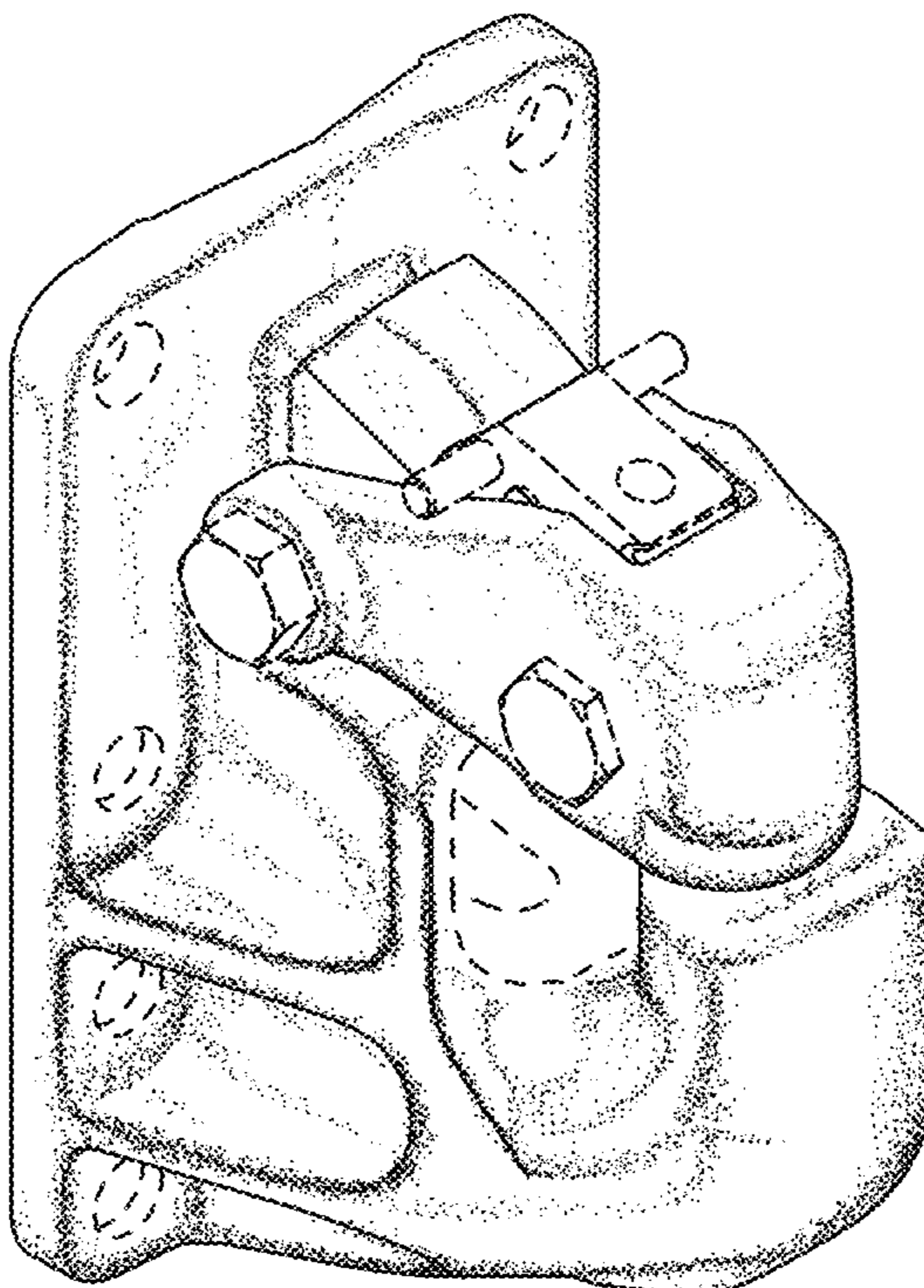

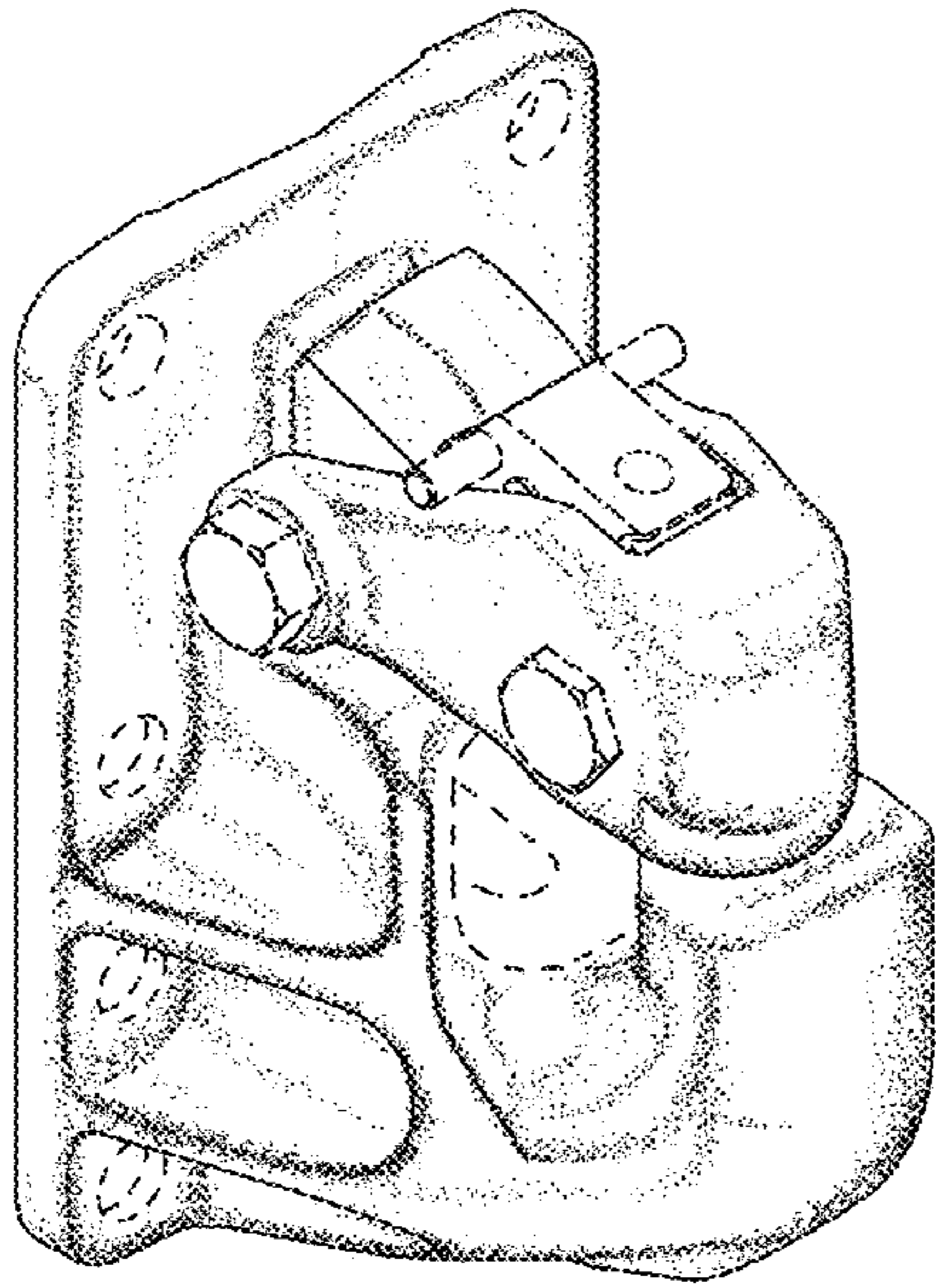

FIG. 1

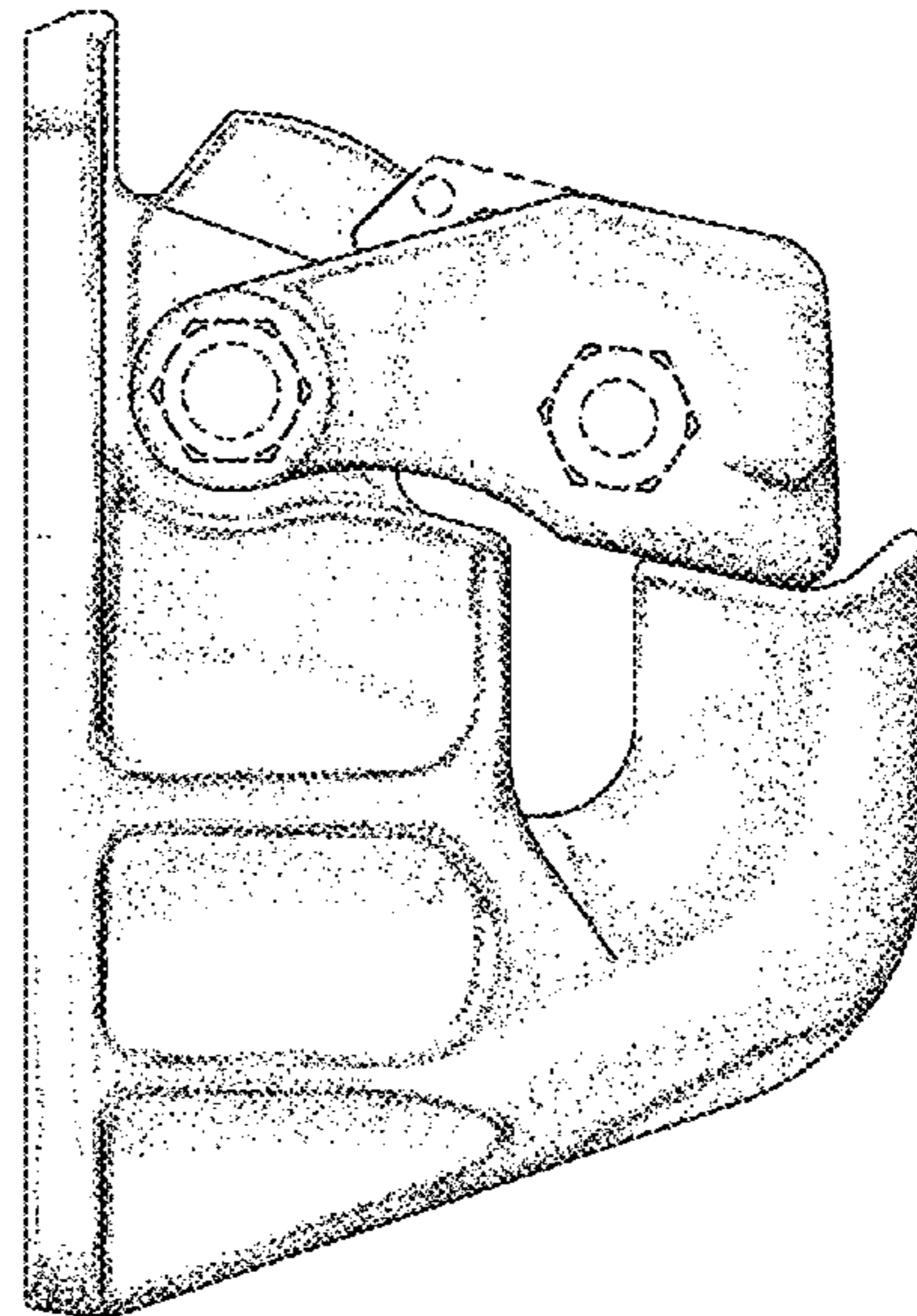

FIG. 2

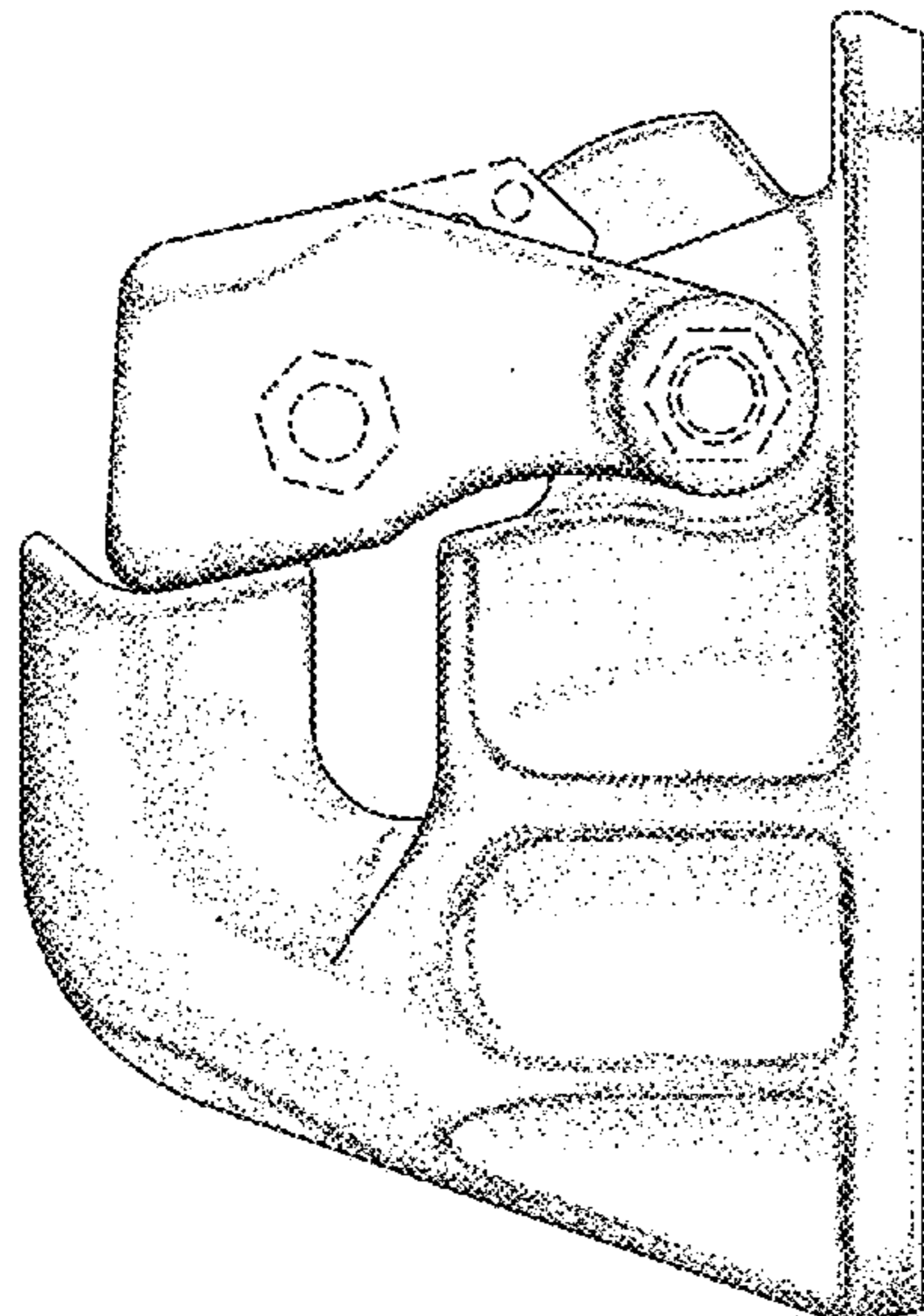

FIG. 3

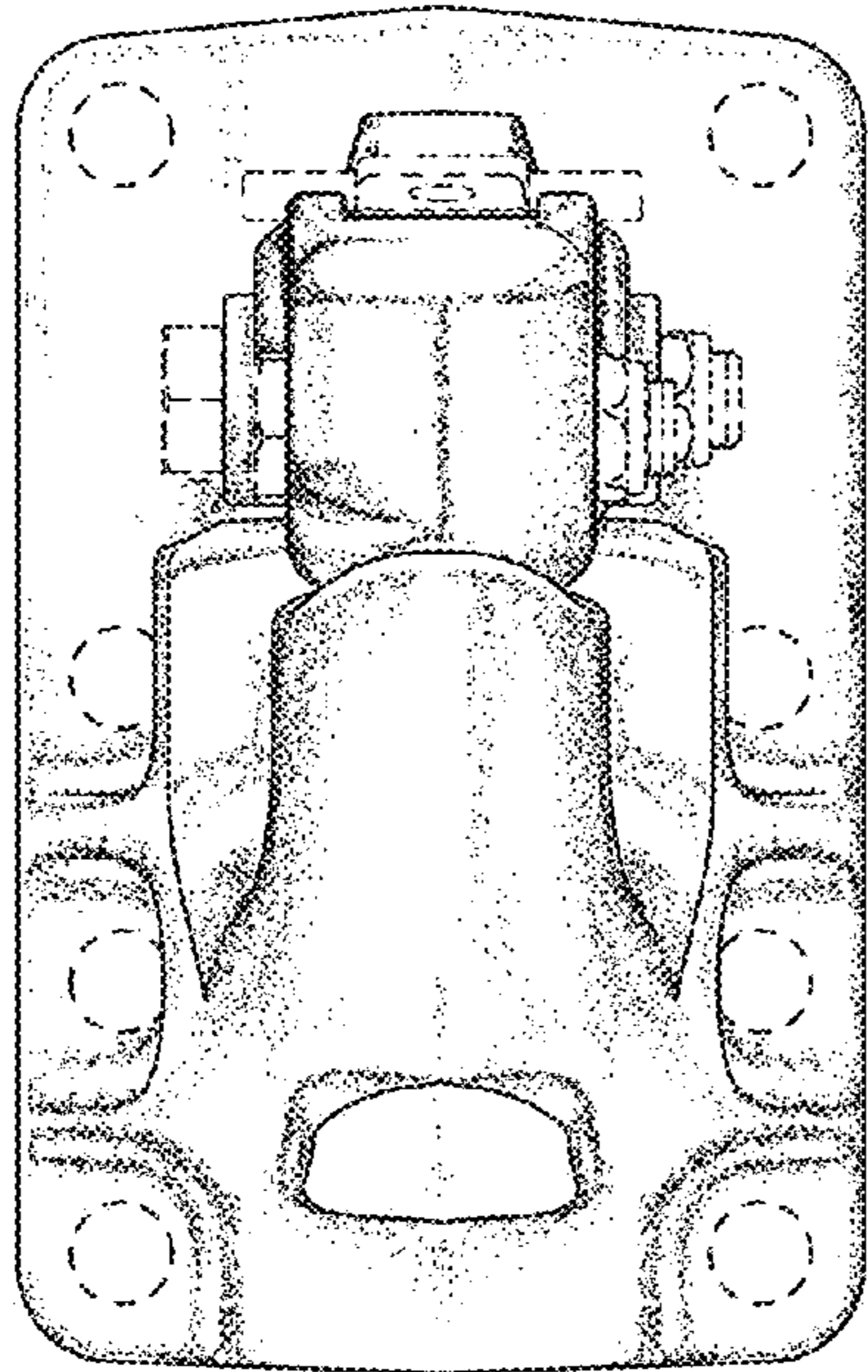

FIG. 4

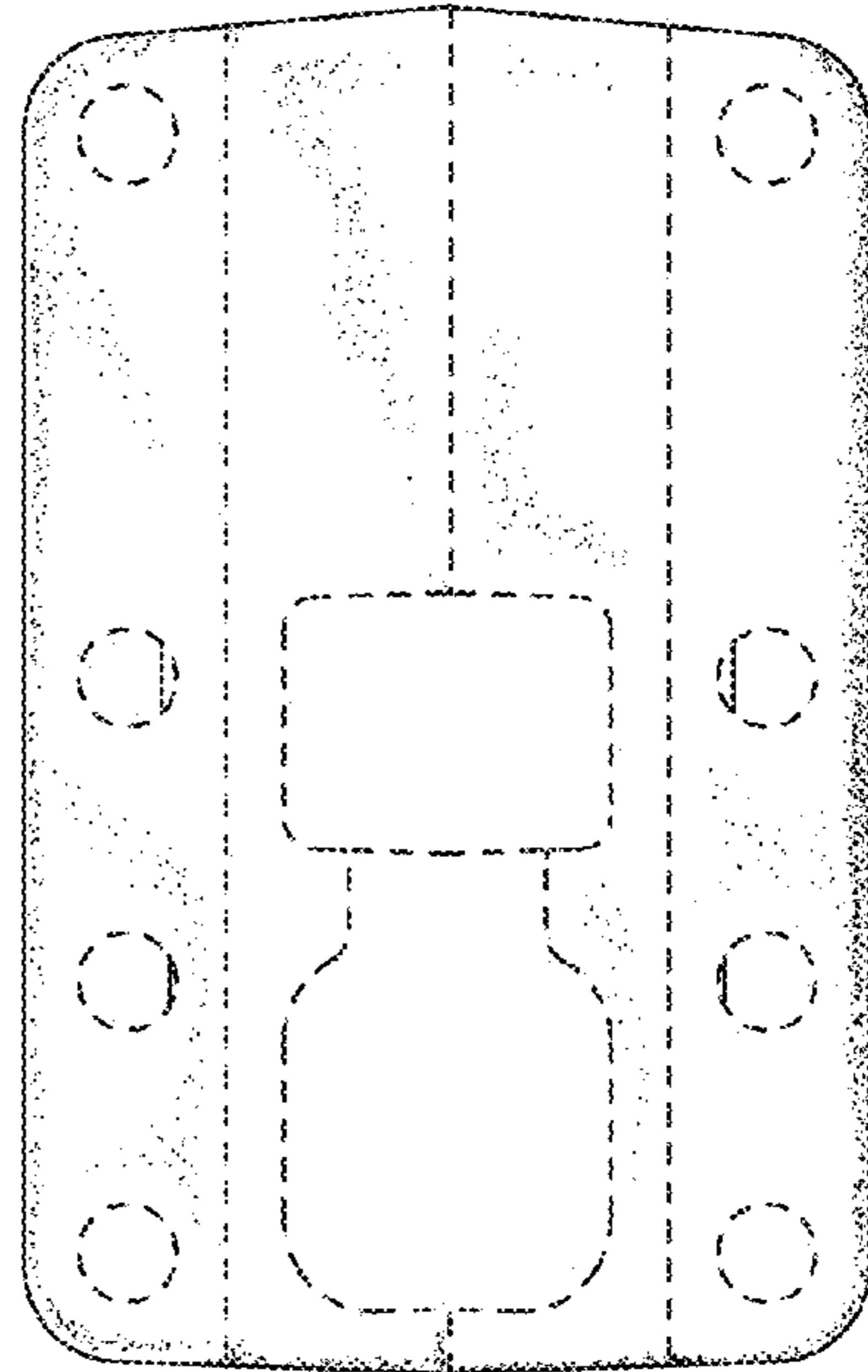

FIG. 5

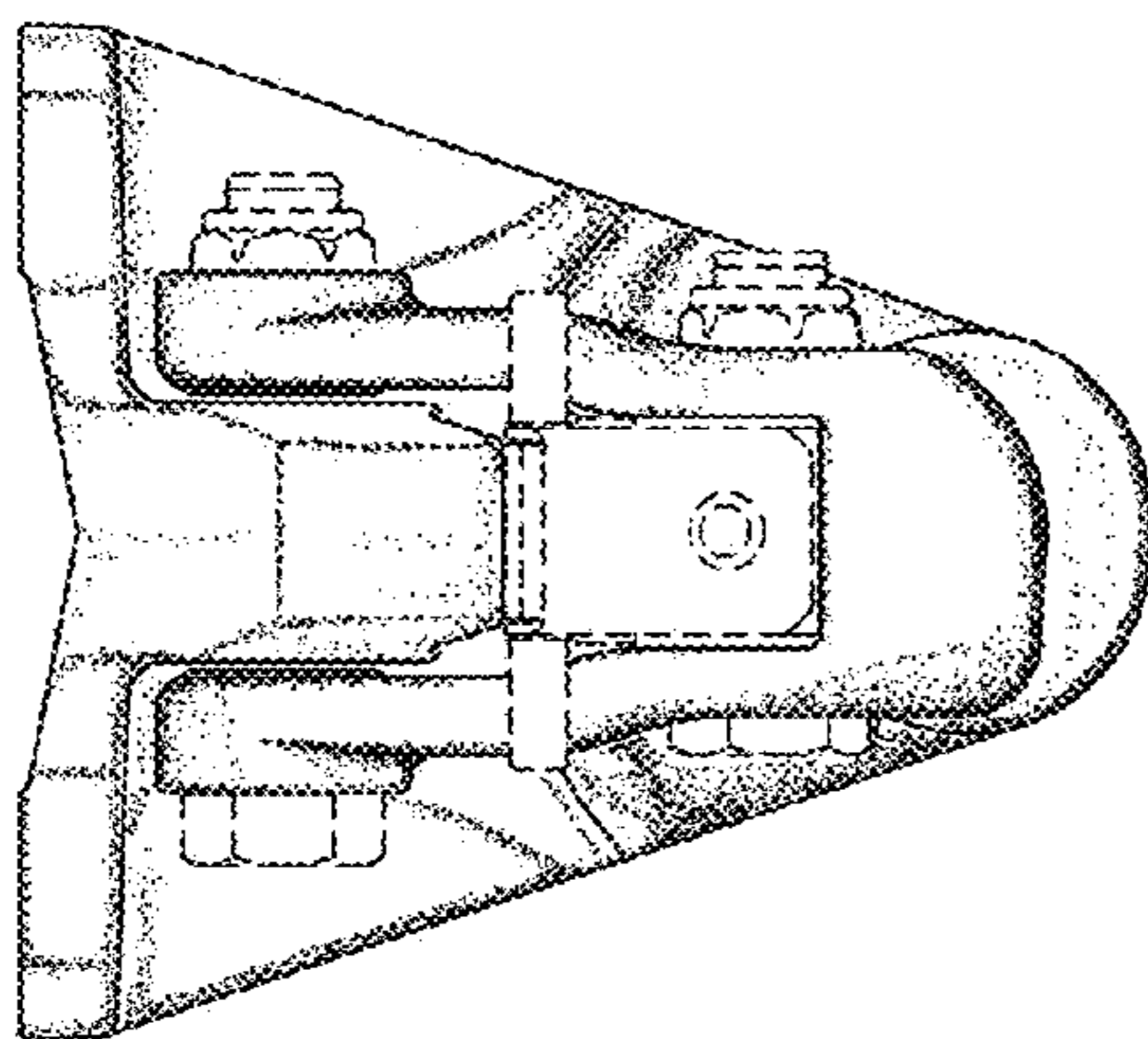

FIG. 6

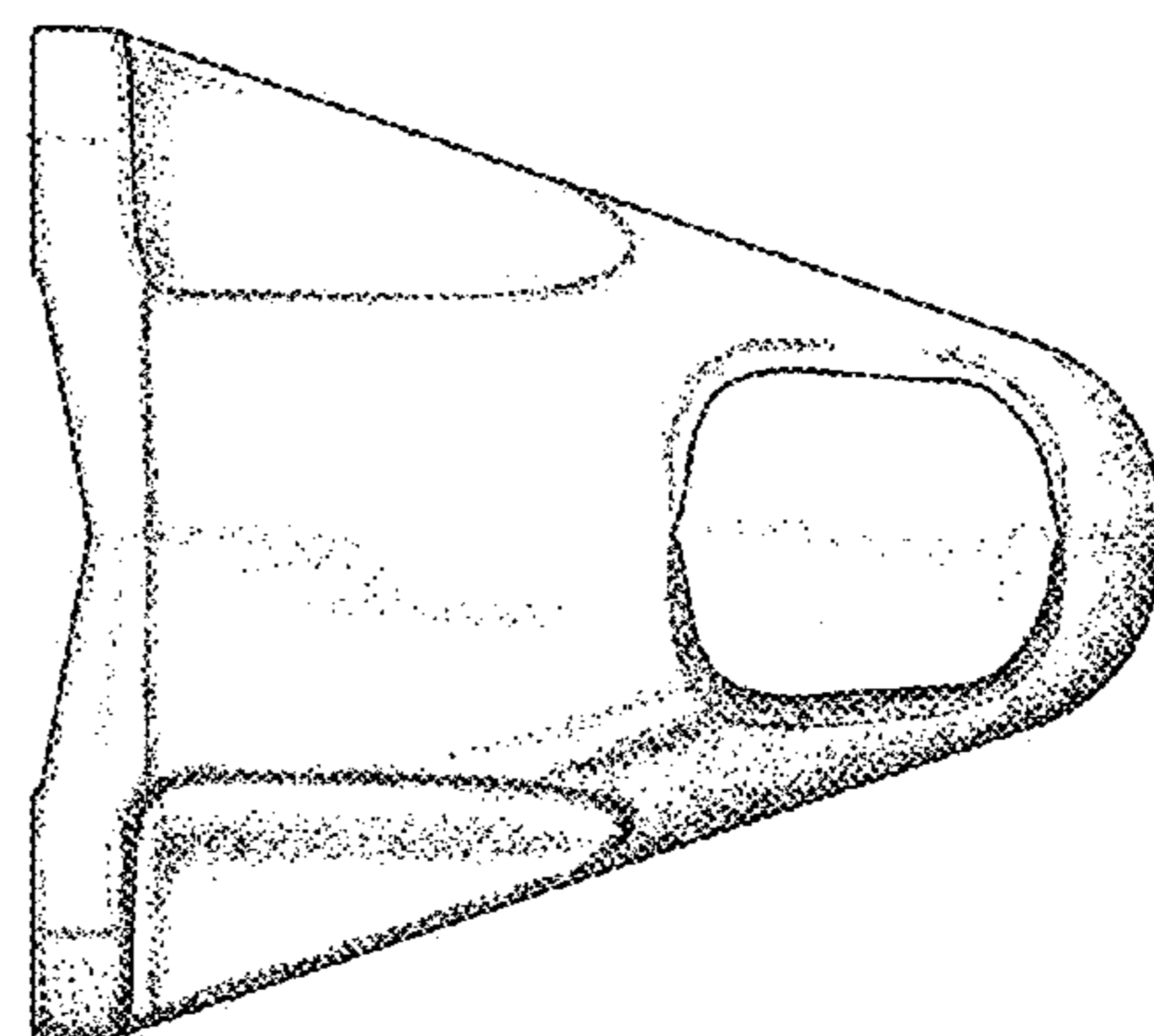

FIG. 7