



US00D688151S

(12) **United States Design Patent**
LeBail

(10) **Patent No.:** **US D688,151 S**

(45) **Date of Patent:** **** Aug. 20, 2013**

(54) **PENDANT**

(75) Inventor: **Wilfrid LeBail**, Paris (FR)

(73) Assignee: **Cartier Creation Studio SA**, Geneva (CH)

(**) Term: **14 Years**

(21) Appl. No.: **29/409,169**

(22) Filed: **Dec. 21, 2011**

(30) **Foreign Application Priority Data**

Jun. 22, 2011 (WO) DM/076 428

(51) **LOC (9) Cl.** **11-01**

(52) **U.S. Cl.**
USPC **D11/79; D11/43**

(58) **Field of Classification Search**
USPC D11/1, 2, 3, 7, 9, 11, 40-44, 79-86;
63/1.11, 12, 13, 14.1, 18, 20, 26-28
See application file for complete search history.

(56) **References Cited**

U.S. PATENT DOCUMENTS

D151,867 S *	11/1948	Bogoff	D11/43
D286,758 S *	11/1986	Bulgari	D11/43
D326,429 S *	5/1992	Azrielant	D11/43
D494,495 S *	8/2004	Hardy	D11/43
D567,134 S *	4/2008	Bulgari	D11/45
D625,640 S *	10/2010	Sivriere	D11/1

D632,605 S *	2/2011	Marchand	D11/43
D664,062 S *	7/2012	Papadimitriou	D11/43
D664,063 S *	7/2012	Papadimitriou	D11/79
D664,064 S *	7/2012	Papadimitriou	D11/79
D669,387 S *	10/2012	Kwon	D11/45

* cited by examiner

Primary Examiner — Jennifer Rivard

Assistant Examiner — Melanie Pellegrini

(74) *Attorney, Agent, or Firm* — Krieg DeVault LLP;
Clifford W. Browning

(57) **CLAIM**

The ornamental design for a pendant, as shown and described.

DESCRIPTION

FIG. 1 is a front elevational view of the pendant of the present invention.

FIG. 2 is a back elevational view of the pendant of FIG. 1.

FIG. 3 is a top plan view of the pendant of FIG. 1.

FIG. 4 is a bottom plan view of the pendant of FIG. 1.

FIG. 5 is a right side elevational view of the pendant of FIG. 1.

FIG. 6 is a left side elevational view of the pendant of FIG. 2; and,

FIG. 7 is a top and right side perspective view of the pendant of FIG. 1.

1 Claim, 2 Drawing Sheets

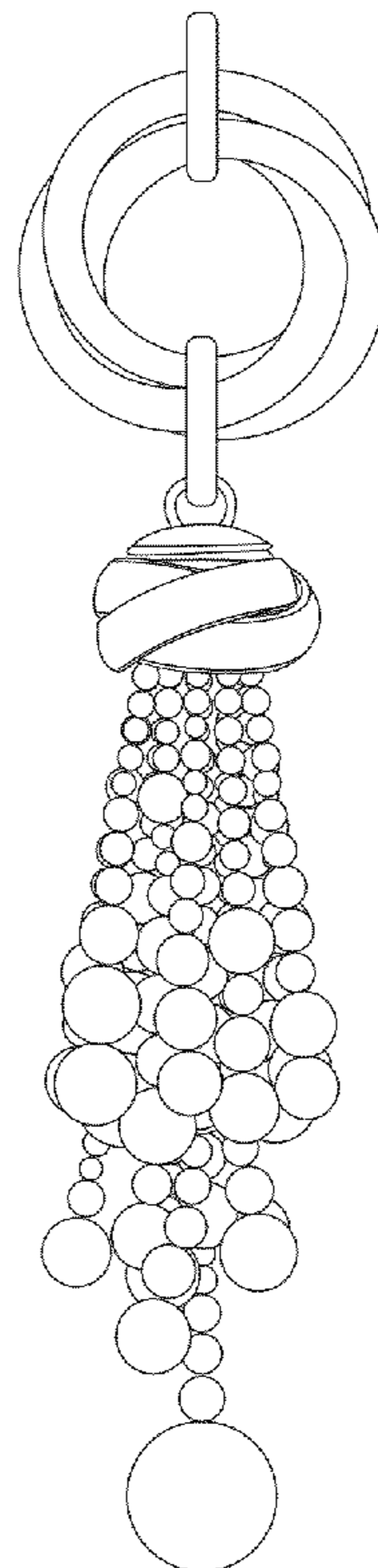

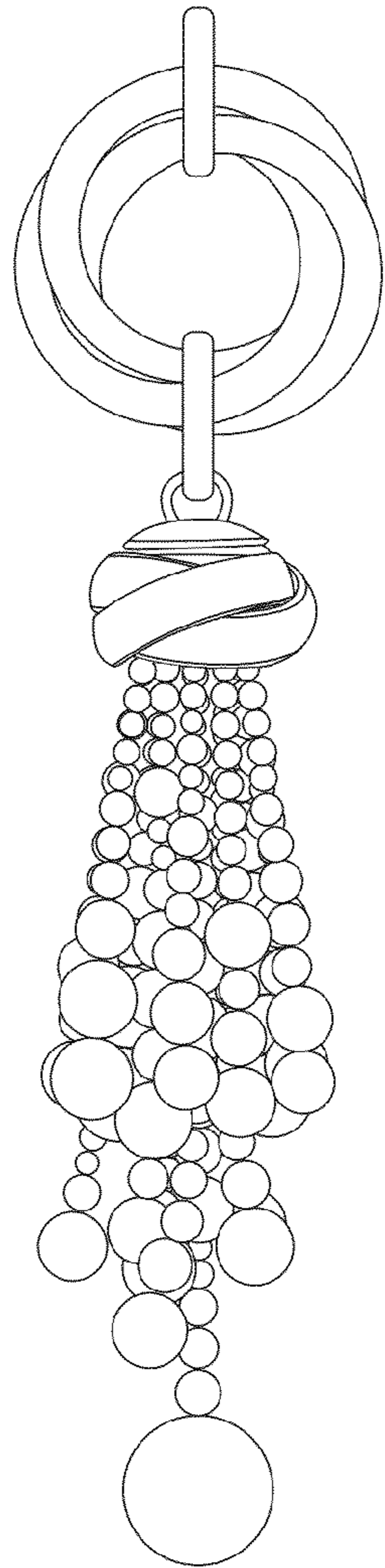

FIG. 1

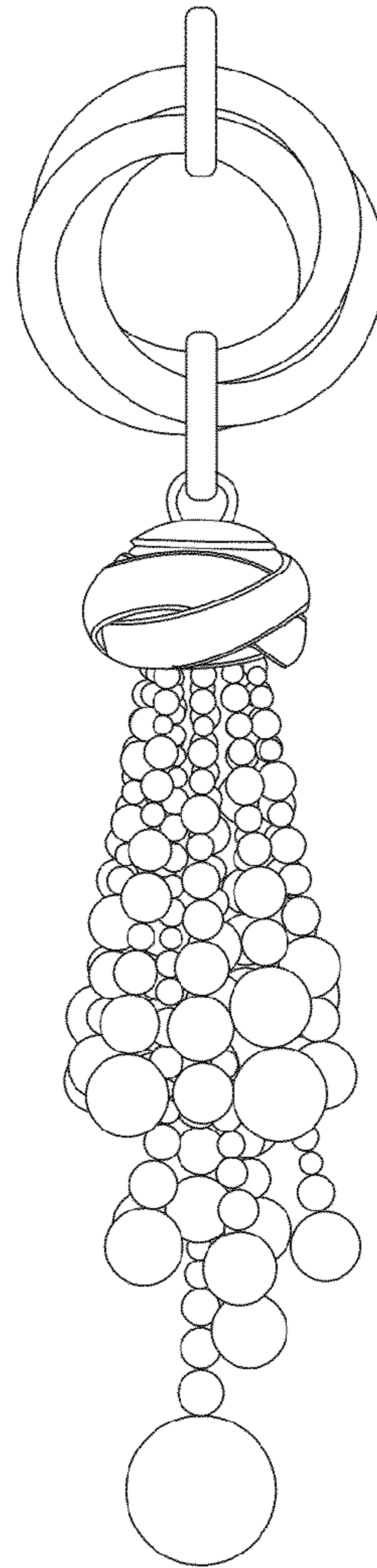

FIG. 2

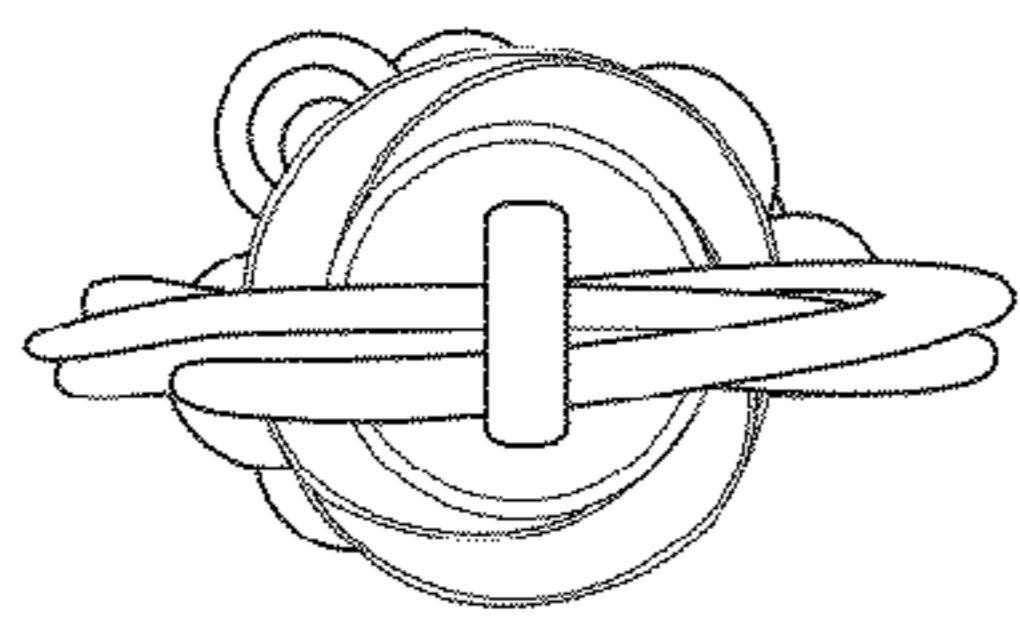

FIG. 3

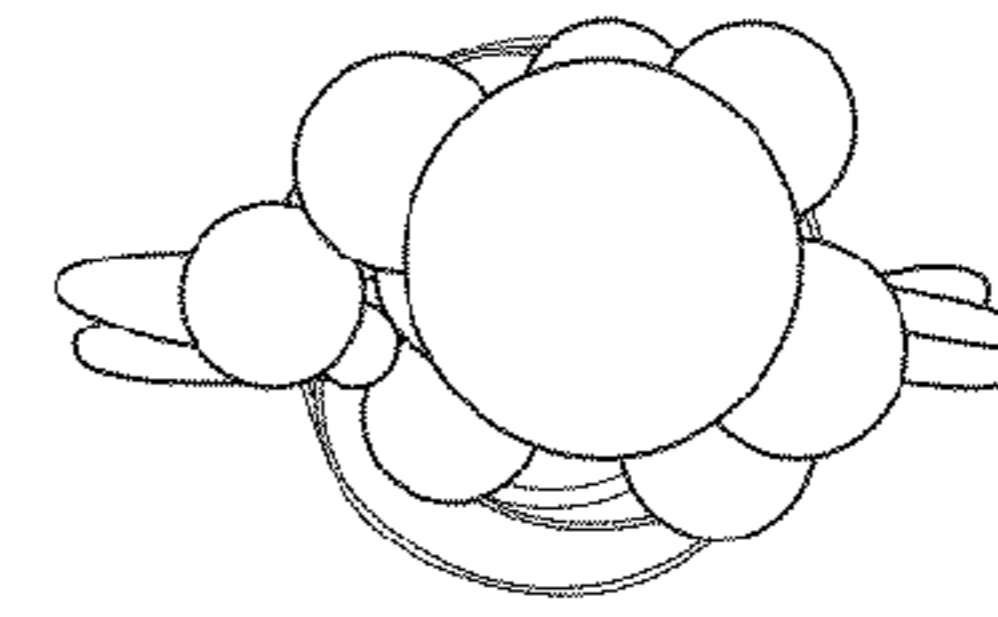

FIG. 4

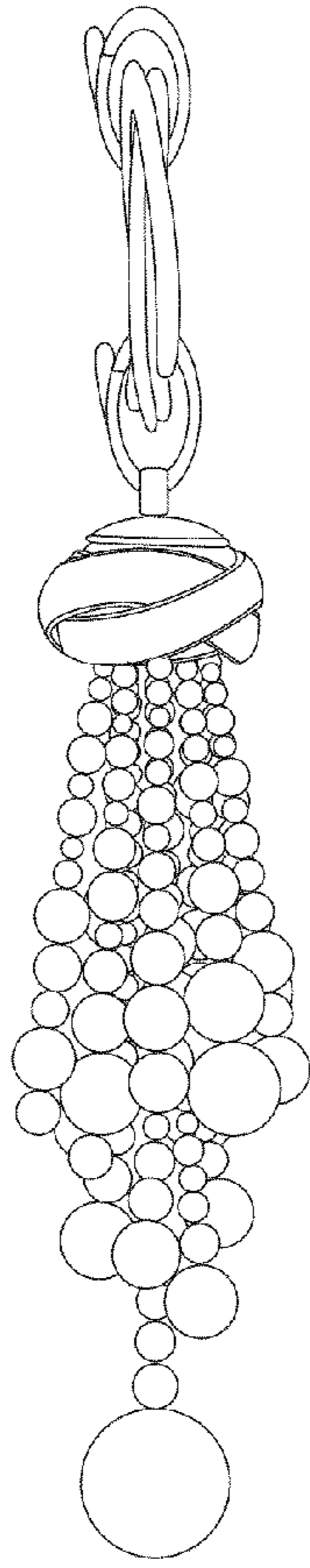

FIG. 5

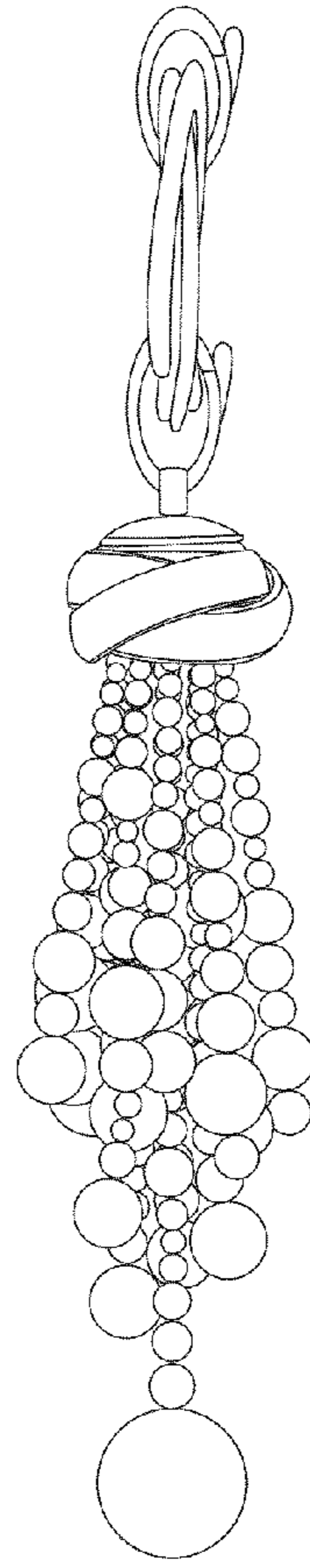

FIG. 6

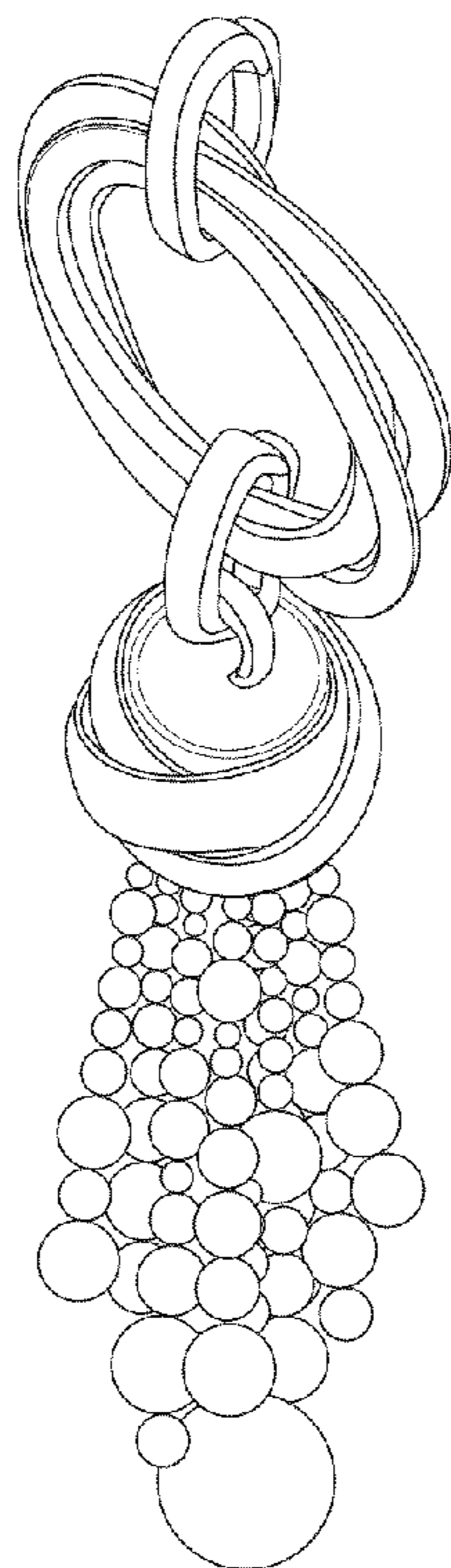

FIG. 7