



US00D688150S

(12) **United States Design Patent**
Parvex

(10) **Patent No.:** **US D688,150 S**

(45) **Date of Patent:** **** Aug. 20, 2013**

(54) **RING**

(75) **Inventor:** **Isabelle Parvex**, Bagneux (FR)

(73) **Assignee:** **Van Cleef & Appels SA**,
Villars-sur-Glane (CH)

(**) **Term:** **14 Years**

(21) **Appl. No.:** **29/400,370**

(22) **Filed:** **Aug. 26, 2011**

(30) **Foreign Application Priority Data**

May 23, 2011 (WO) DM/076 215

(51) **LOC (9) Cl.** **11-01**

(52) **U.S. Cl.**
USPC **D11/26**

(58) **Field of Classification Search**
USPC D11/3, 8, 26-39; 63/3, 3.1, 3.2,
63/15, 15.1-15.4, 15.45, 15.5, 15.6, 15.65
See application file for complete search history.

(56) **References Cited**

U.S. PATENT DOCUMENTS

430,295 A * 6/1890 Mathewson 63/3
D60,377 S * 2/1922 Sabbath D11/11

D120,368 S *	5/1940	Welling	D10/32
D363,452 S *	10/1995	Morelli	D11/34
D470,790 S *	2/2003	Schmidt	D11/11
D487,709 S *	3/2004	Ferlise	D11/5
D532,317 S *	11/2006	Goecking	D10/31
D576,067 S *	9/2008	Hines	D11/11
D595,174 S *	6/2009	Hardy	D11/11
D631,773 S *	2/2011	Parvex	D11/3
D640,155 S *	6/2011	Parvex	D11/3

* cited by examiner

Primary Examiner — Jennifer Rivard

Assistant Examiner — Melanie Pellegrini

(74) *Attorney, Agent, or Firm* — Nath, Goldberg & Meyer;
Jerald L. Meyer; Scott Langford

(57) **CLAIM**

The ornamental design for a ring, as shown and described.

DESCRIPTION

FIG. 1 is an elevated perspective view of the design for a ring;
FIG. 2 is a front view of the design for a ring, the back view
being a mirror image thereof;
FIG. 3 is a top view of the design for a ring;
FIG. 4 is a bottom view of the design for a ring; and,
FIG. 5 is a right view of the design for a ring, the left view
being a mirror image thereof.

1 Claim, 5 Drawing Sheets

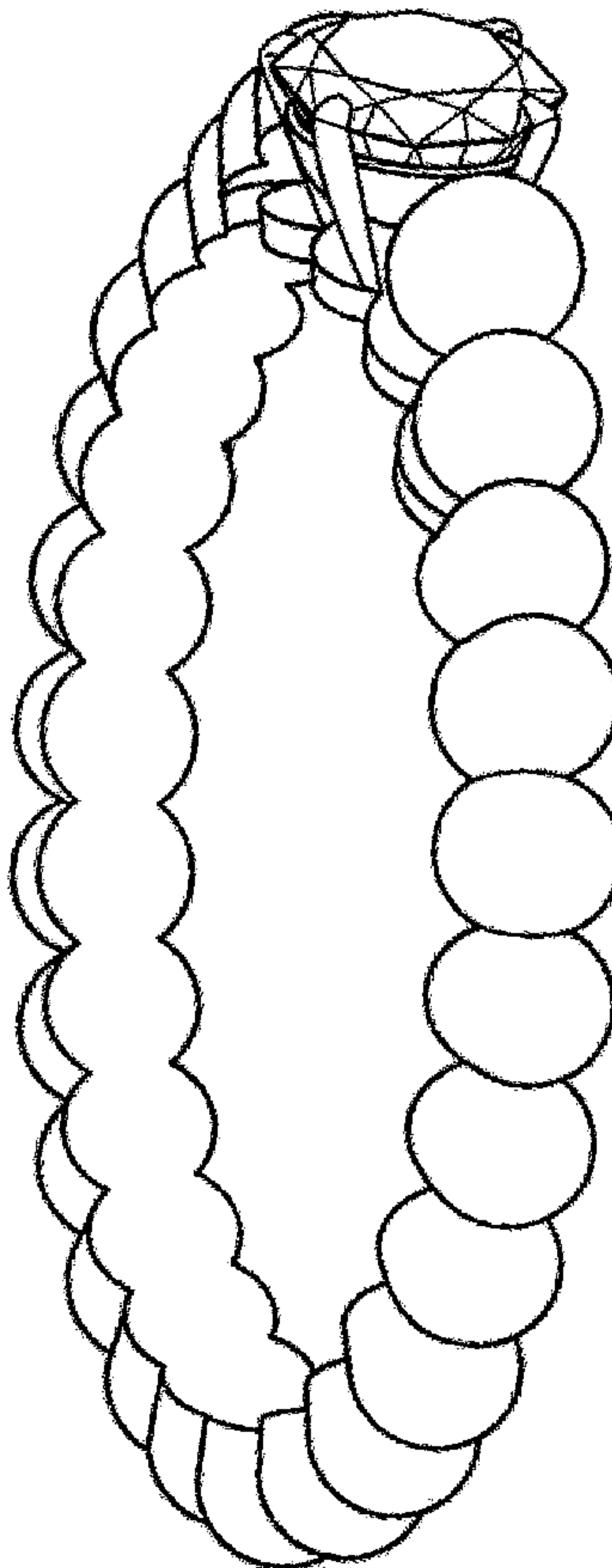

FIG. 1

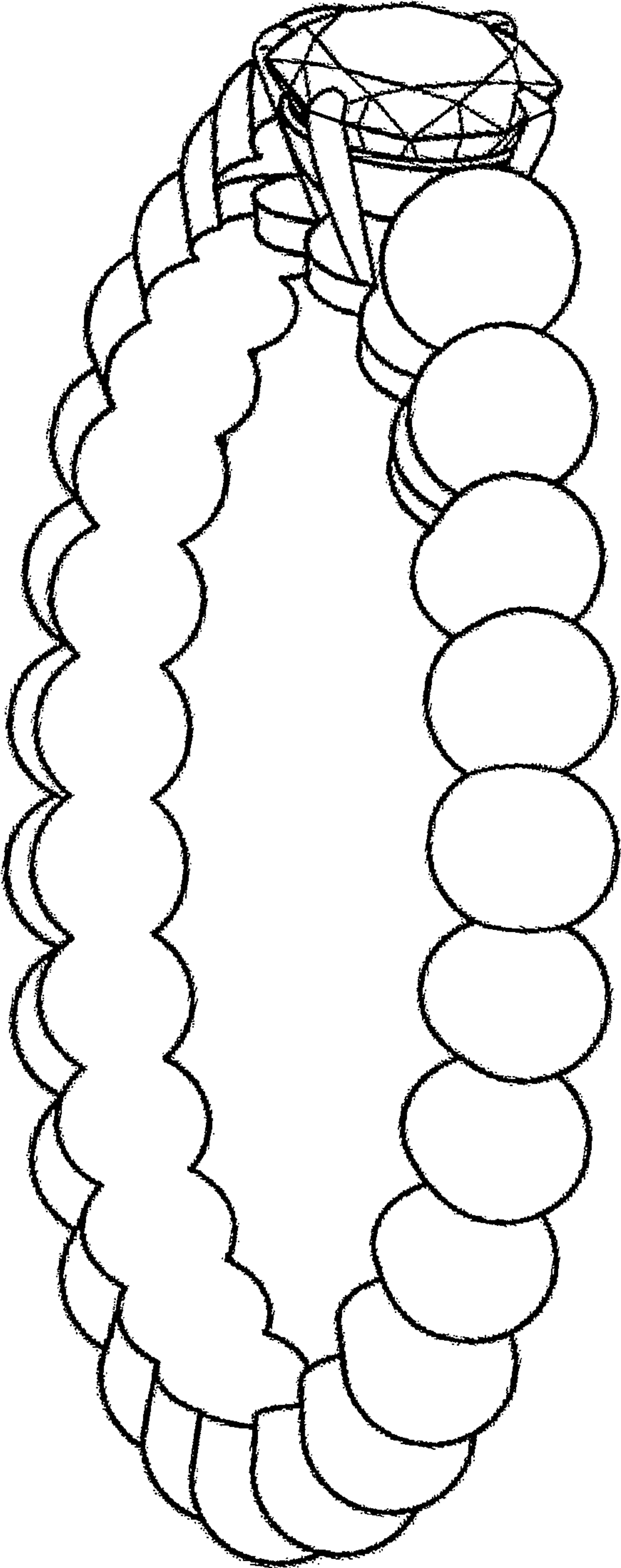

FIG. 2

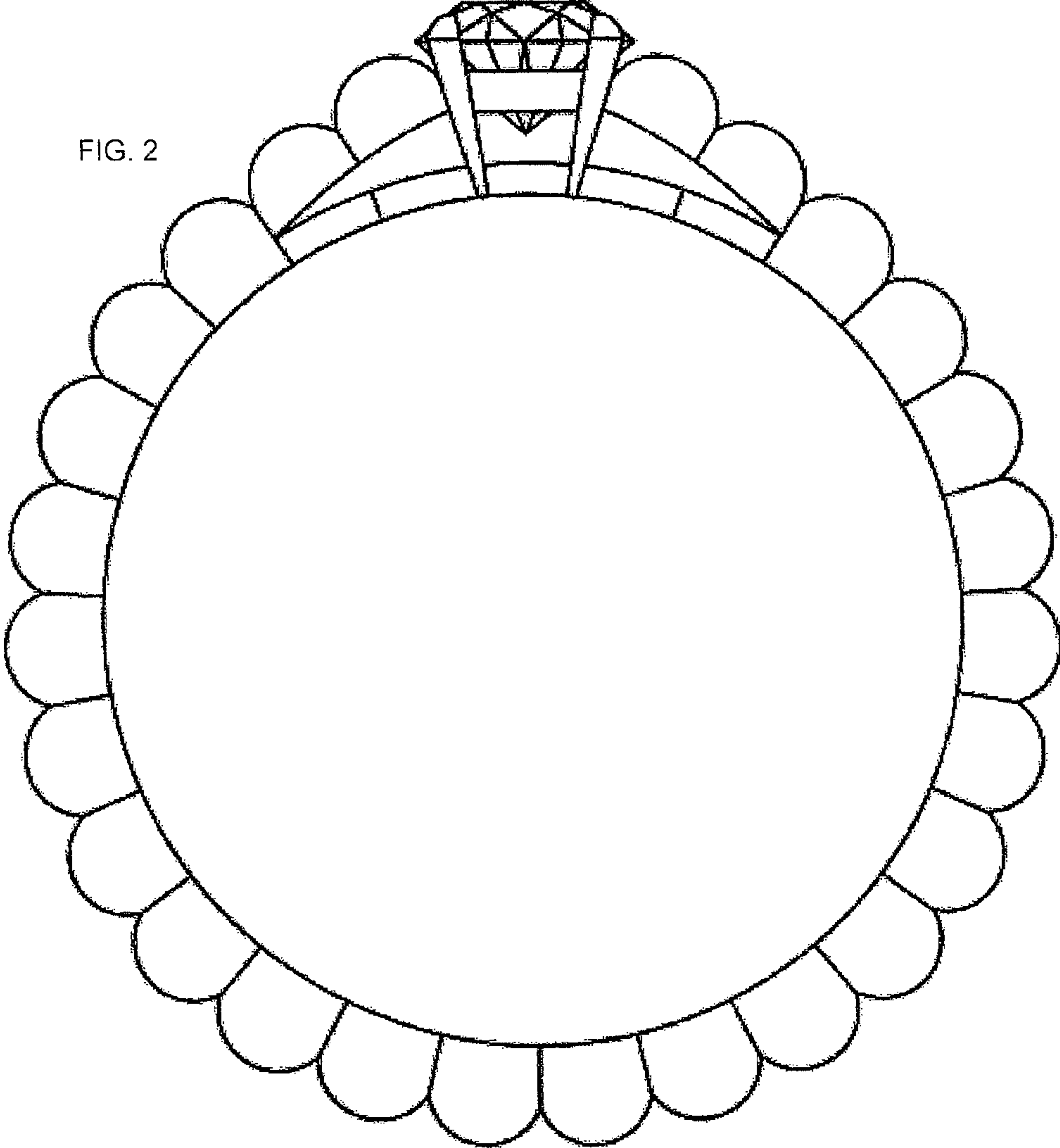

FIG. 3

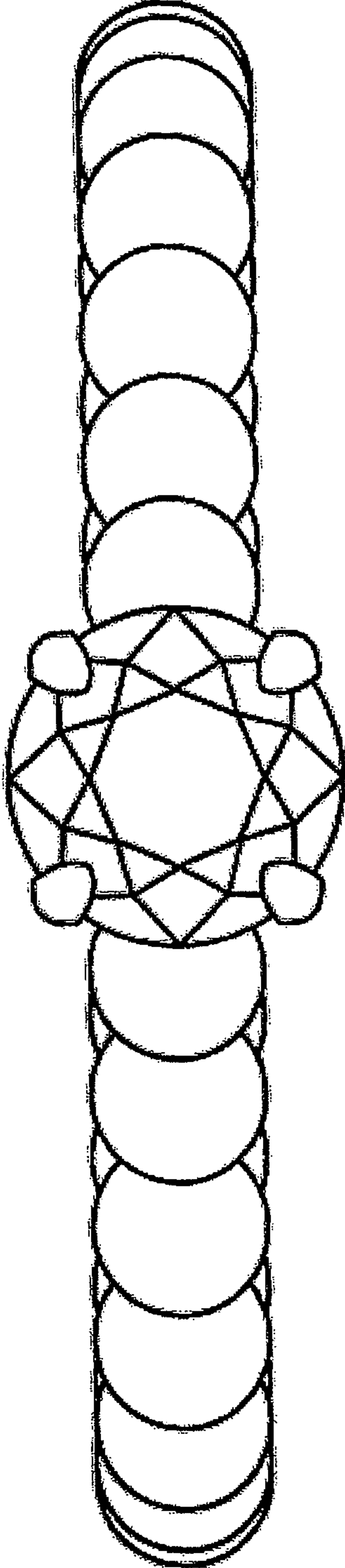

FIG. 4

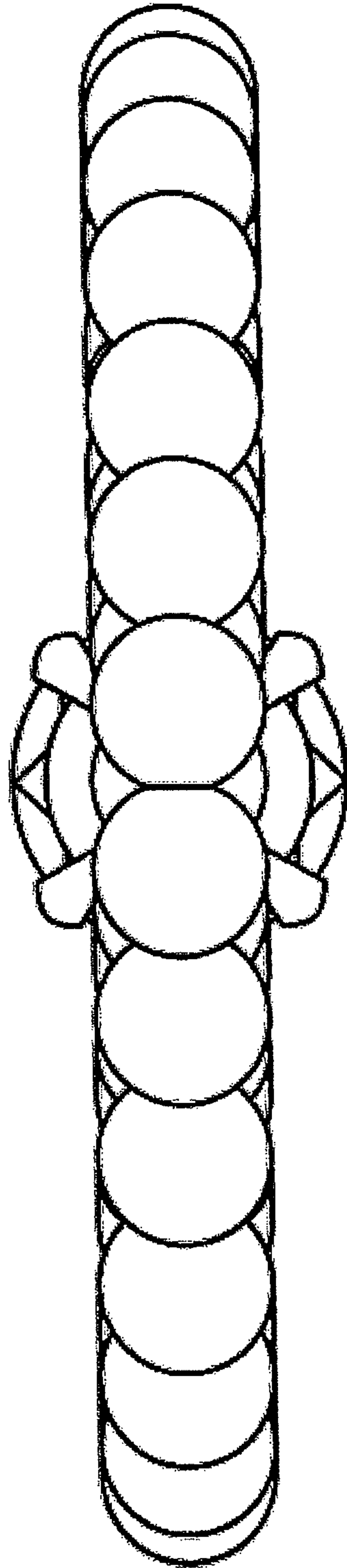

FIG. 5

