



US00D688067S

(12) **United States Design Patent**  
**Lin**

(10) **Patent No.:** **US D688,067 S**

(45) **Date of Patent:** **\*\* Aug. 20, 2013**

(54) **CLIP FOR A WINDOW COVERING**

*Primary Examiner* — Karen S Acker

(71) Applicant: **Whole Space Industries Ltd**, Taipei (TW)

(74) *Attorney, Agent, or Firm* — Buchanan Ingersoll & Rooney PC

(72) Inventor: **Tzong-Fu Lin**, Taipei (TW)

(73) Assignee: **Whole Space Industries Ltd**, Taipei (TW)

(57) **CLAIM**

The ornamental design for the clip for a window covering, as shown and described.

(\*\*) Term: **14 Years**

(21) Appl. No.: **29/435,981**

**DESCRIPTION**

(22) Filed: **Oct. 31, 2012**

(51) **LOC (9) Cl.** ..... **06-10**

(52) **U.S. Cl.**  
USPC ..... **D6/580**

(58) **Field of Classification Search**  
USPC ..... D6/575–581; D5/64, 66; D8/323,  
D8/349, 353, 368, 369, 376, 377, 382;  
160/84.01–84.08, 111, 115, 130, 168.1 R,  
160/199, 331, 332

See application file for complete search history.

FIG. 1 is a front view of the clip for a window covering;  
FIG. 2 is a rear view of the clip for a window covering attached to a window covering with a second clip included to show the design in a position of use;  
FIG. 3 is left side view of the clip for a window covering attached to a window covering. The right side view is an identical view of the left side view shown in FIG. 3;  
FIG. 4 is a top view of the clip for a window covering and is illustrated without the headrail environment being illustrated in broken line;  
FIG. 5 is a bottom view of the clip for a window covering attached to a window covering;  
FIG. 6 is an enlarged rear view of the clip for a window covering of area 6 that is circumscribed by broken lines in FIG. 2;  
FIG. 7 is a right side view of the clip for a window covering shown in FIG. 6;  
FIG. 8 is a cross sectional view taken along line 8-8 shown in FIG. 6 of the clip for a window covering shown in FIG. 6; and,  
FIG. 9 is a perspective view of the clip for a window covering shown in FIG. 6.  
The headrail, front shade material and rear sheet material of the window covering shown in FIGS. 2, 3 and 5 drawn in broken lines and the broken lines circumscribing the details form no part of the claimed design.

(56) **References Cited**

U.S. PATENT DOCUMENTS

D29,337	S	*	9/1898	Zimmerman	.....	D8/402
1,435,110	A	*	11/1922	Efford	.....	211/96
3,939,533	A	*	2/1976	Benepe	.....	24/30.5 R
D240,396	S	*	7/1976	Gray	.....	D8/382
D261,860	S	*	11/1981	Dalia	.....	D8/395
4,414,717	A	*	11/1983	Payne	.....	24/30.5 R
D301,832	S	*	6/1989	Hathaway	.....	D8/349
D605,447	S	*	12/2009	Chou	.....	D6/580
D610,705	S	*	2/2010	Wessels	.....	D25/57
D637,854	S	*	5/2011	DeSanto	.....	D6/580
8,186,412	B2	*	5/2012	Lin	.....	160/84.01
2011/0247763	A1	*	10/2011	Hu et al.	.....	160/84.03
2011/0247765	A1	*	10/2011	Lin	.....	160/133

\* cited by examiner

**1 Claim, 5 Drawing Sheets**

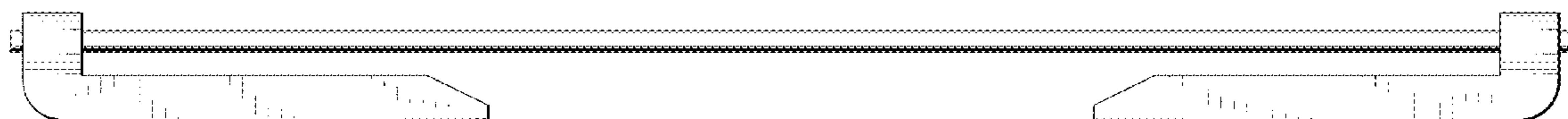

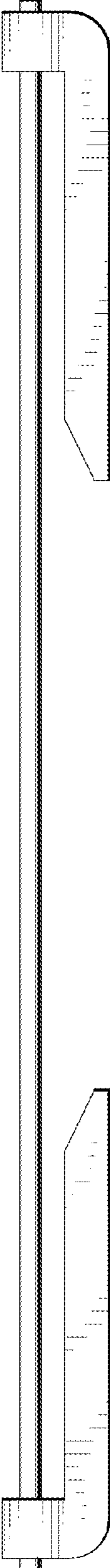

FIG. 1

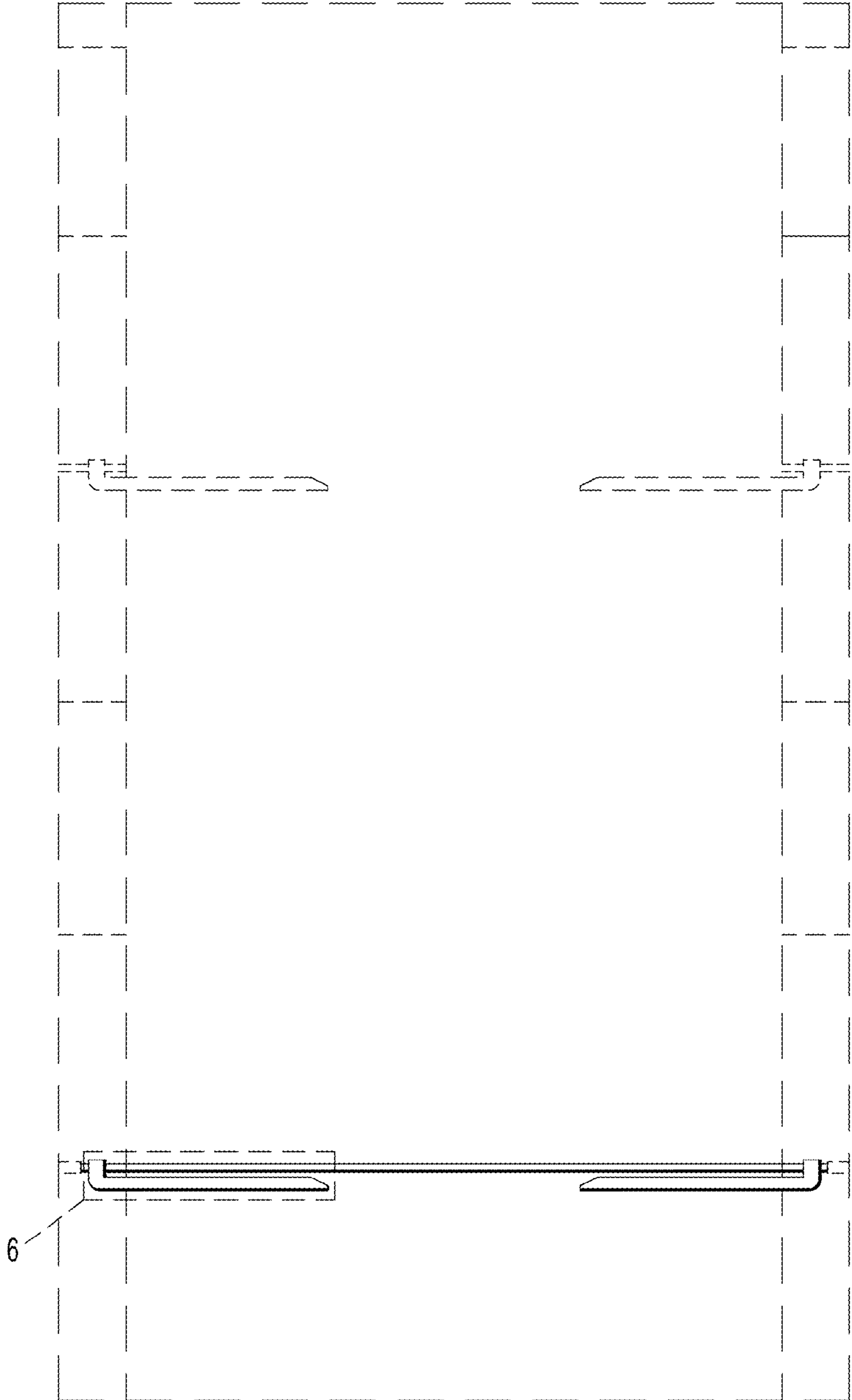
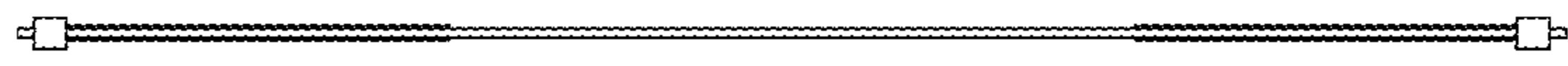

FIG. 2



*FIG. 3*



*FIG. 4*

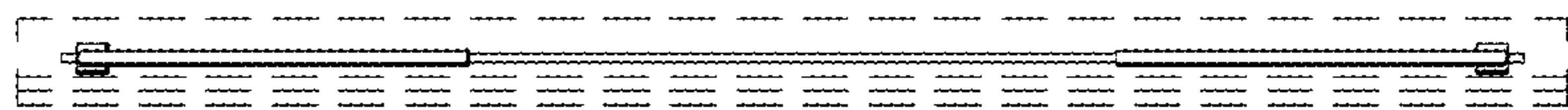

*FIG. 5*

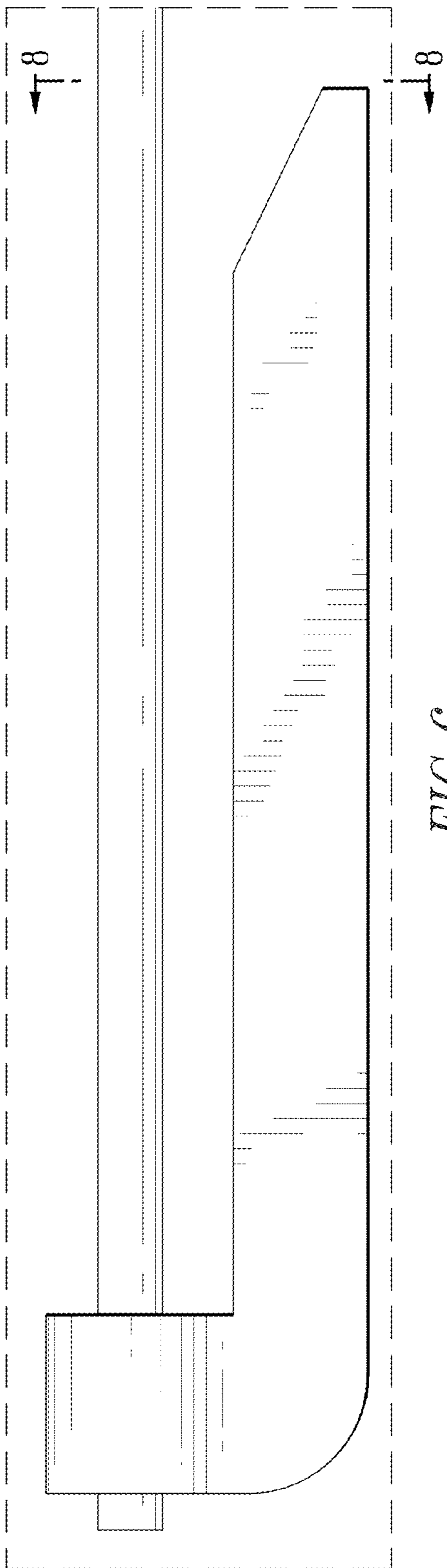

FIG. 6

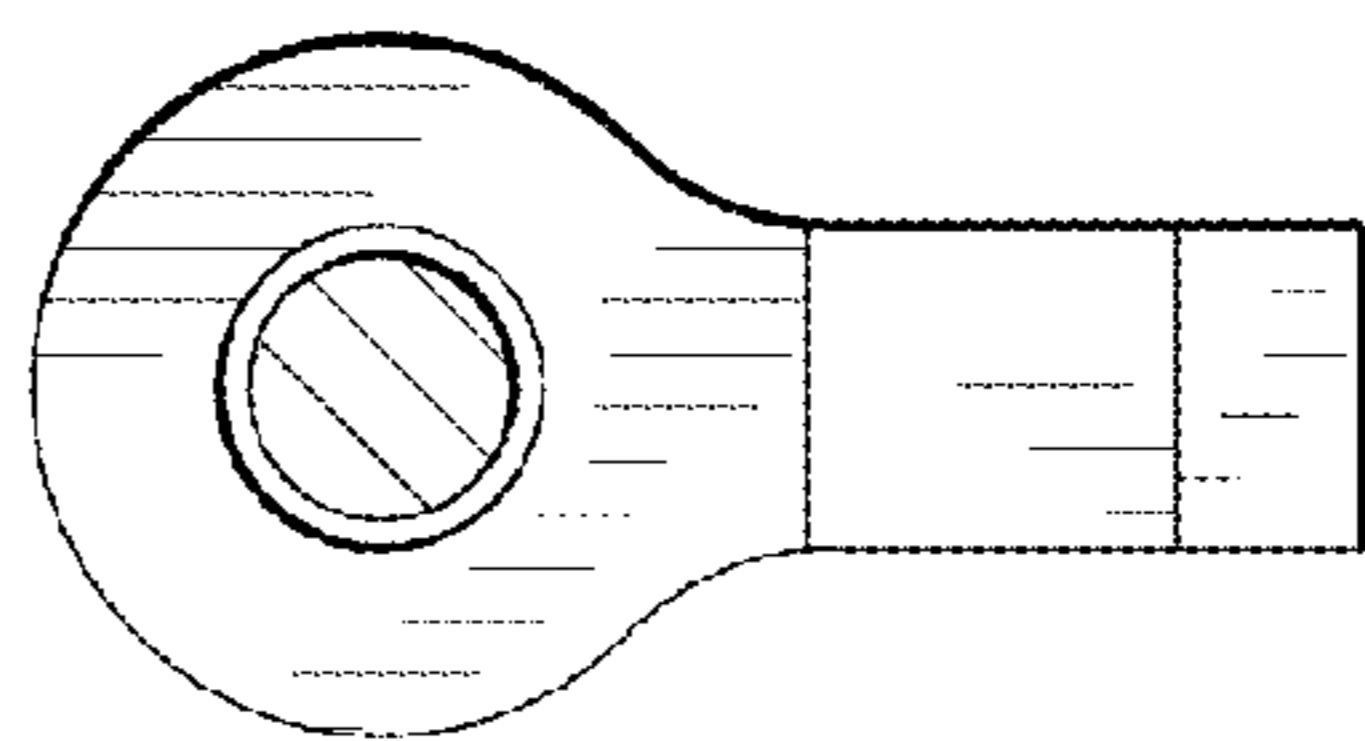

FIG. 8

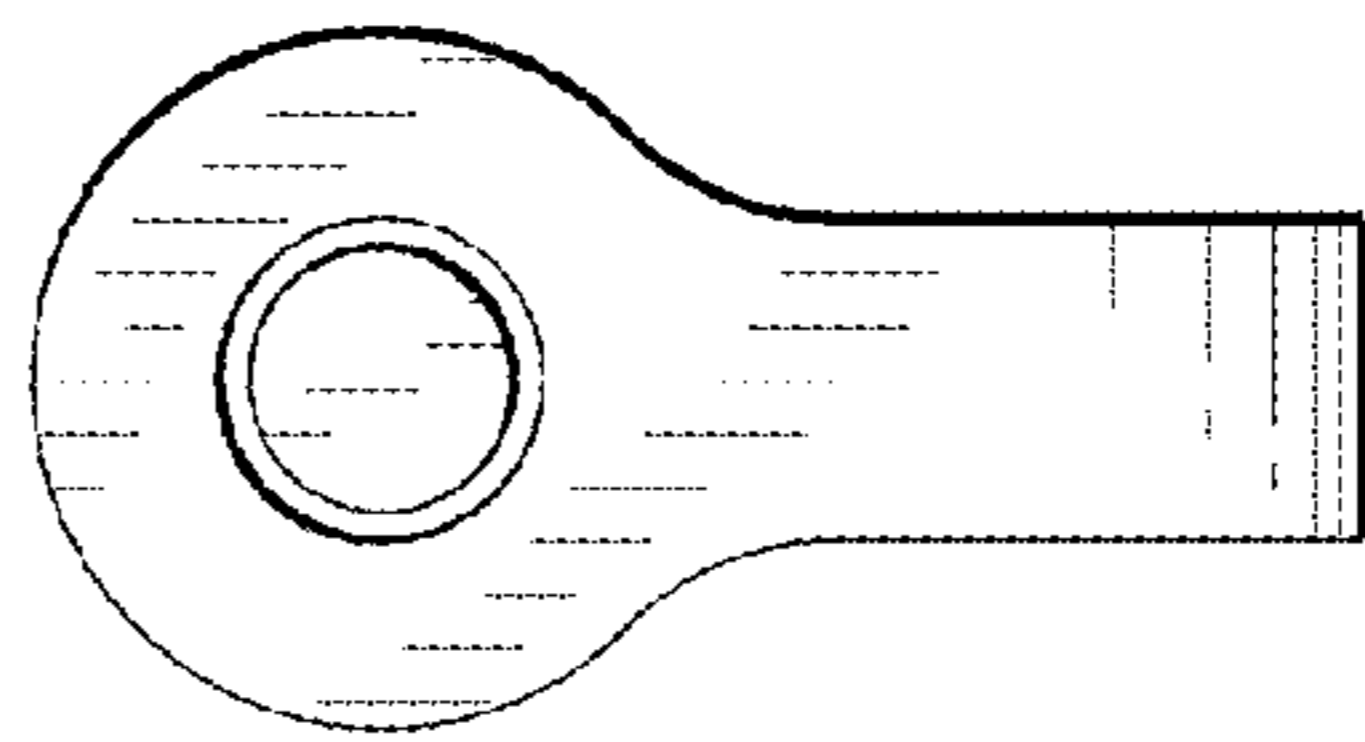

FIG. 7

