

US00D688047S

(12) **United States Design Patent**  
**Hong et al.**

(10) **Patent No.:** **US D688,047 S**

(45) **Date of Patent:** **\*\* Aug. 20, 2013**

(54) **SYNTHETIC RESIN SHEET**

(75) Inventors: **Jidam Hong**, Seoul (KR); **Hea Me Lee**, Seoul (KR)

(73) Assignee: **Samsung Electronics Co., Ltd.**, Gyeonggi-do (KR)

(\*\*) Term: **14 Years**

(21) Appl. No.: **29/410,956**

(22) Filed: **Jan. 13, 2012**

(51) **LOC (9) Cl.** ..... **05-06**

(52) **U.S. Cl.**  
USPC ..... **D5/58**

(58) **Field of Classification Search**  
USPC ..... D5/4, 7, 11, 43, 47, 50, 53-59, 61-63, D5/99; D6/582, 602, 612, 613, 617, 622; D24/124-126; D32/40; 4/581; 5/402, 490, 5/495; 15/208, 215; 112/401, 402; 139/383 B, 139/383 R, 416, 420 B, 420 R, 428; 162/111, 162/116, 134, 140, 416; 245/2; 428/32, 428/37, 39, 57, 66.5, 79, 85, 181, 221, 542.6; 442/181, 320, 327; 604/385.01  
See application file for complete search history.

(56) **References Cited**

U.S. PATENT DOCUMENTS

D25,340 S \* 3/1896 Morris ..... D5/50  
D25,341 S \* 3/1896 Morris ..... D5/50

D25,678 S \* 6/1896 Morris ..... D5/50  
D25,679 S \* 6/1896 Morris ..... D5/50  
D70,685 S \* 7/1926 Humphreys ..... D5/59  
D89,770 S \* 5/1933 Knauer ..... D5/47  
D104,559 S \* 5/1937 Carter ..... D5/59  
D166,007 S \* 2/1952 Waite ..... D5/4  
3,722,955 A \* 3/1973 Trotman ..... 297/452.45  
D278,468 S \* 4/1985 Trotman et al. .... D5/53  
D636,608 S \* 4/2011 Ostendorf et al. .... D5/58  
2005/0011576 A1 \* 1/2005 Dini ..... 139/20

\* cited by examiner

*Primary Examiner* — Karen S Acker

(74) *Attorney, Agent, or Firm* — Harness, Dickey & Pierce, P.L.C.

(57) **CLAIM**

We claim the ornamental design for a synthetic resin sheet, as shown and described.

**DESCRIPTION**

FIG. 1 is a first image of a synthetic resin sheet showing our new design; and,

FIG. 2 shows the design of FIG. 1 in a position of use.

The broken lines represent environmental subject matter and portions of the synthetic sheet that form no part of the claim. The thickness of the synthetic resin sheet forms no part of the claim. The broken line showing of the bounds of the claimed design form no part thereof.

The synthetic resin sheet does not include perforations.

**1 Claim, 2 Drawing Sheets**

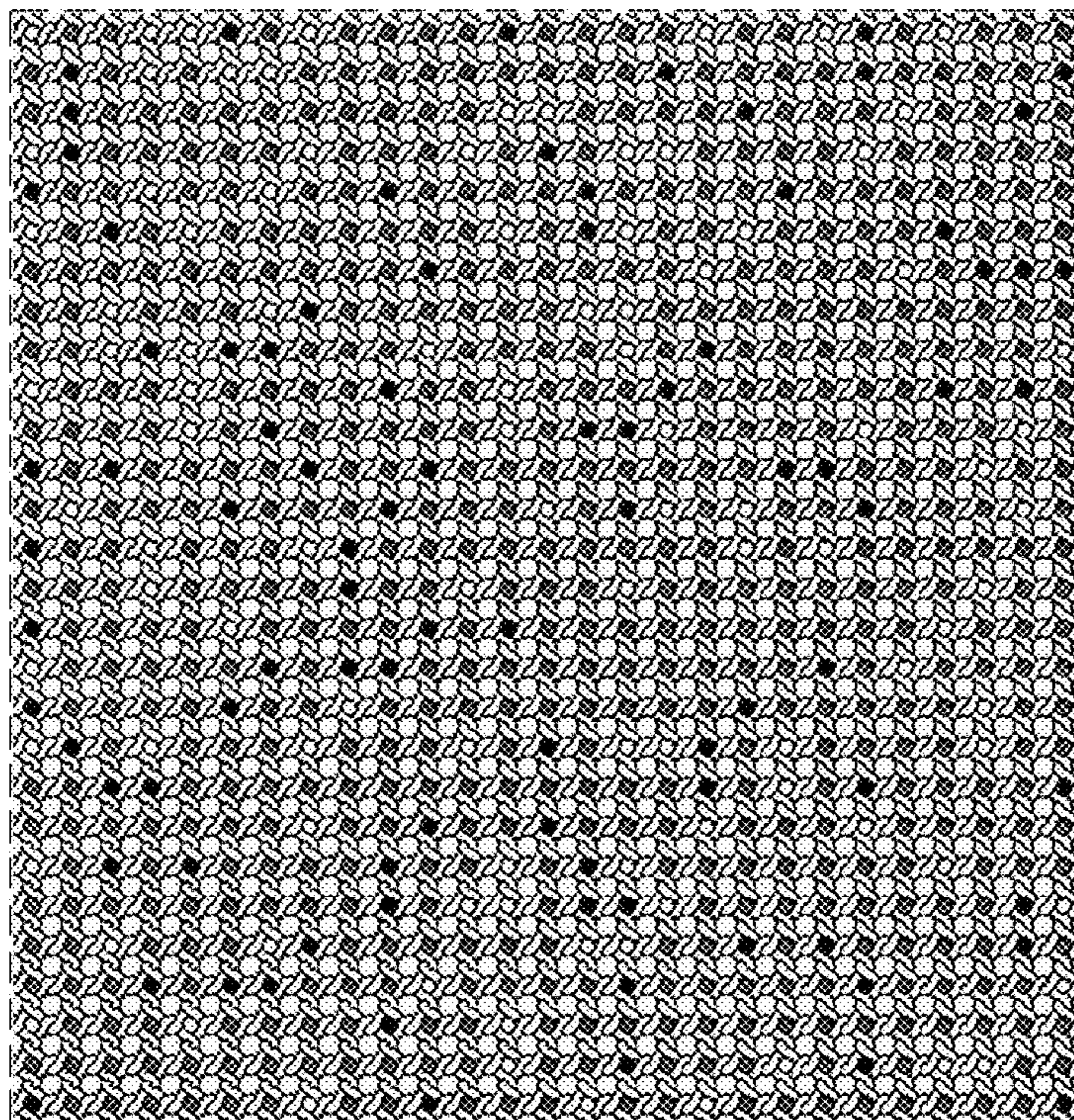

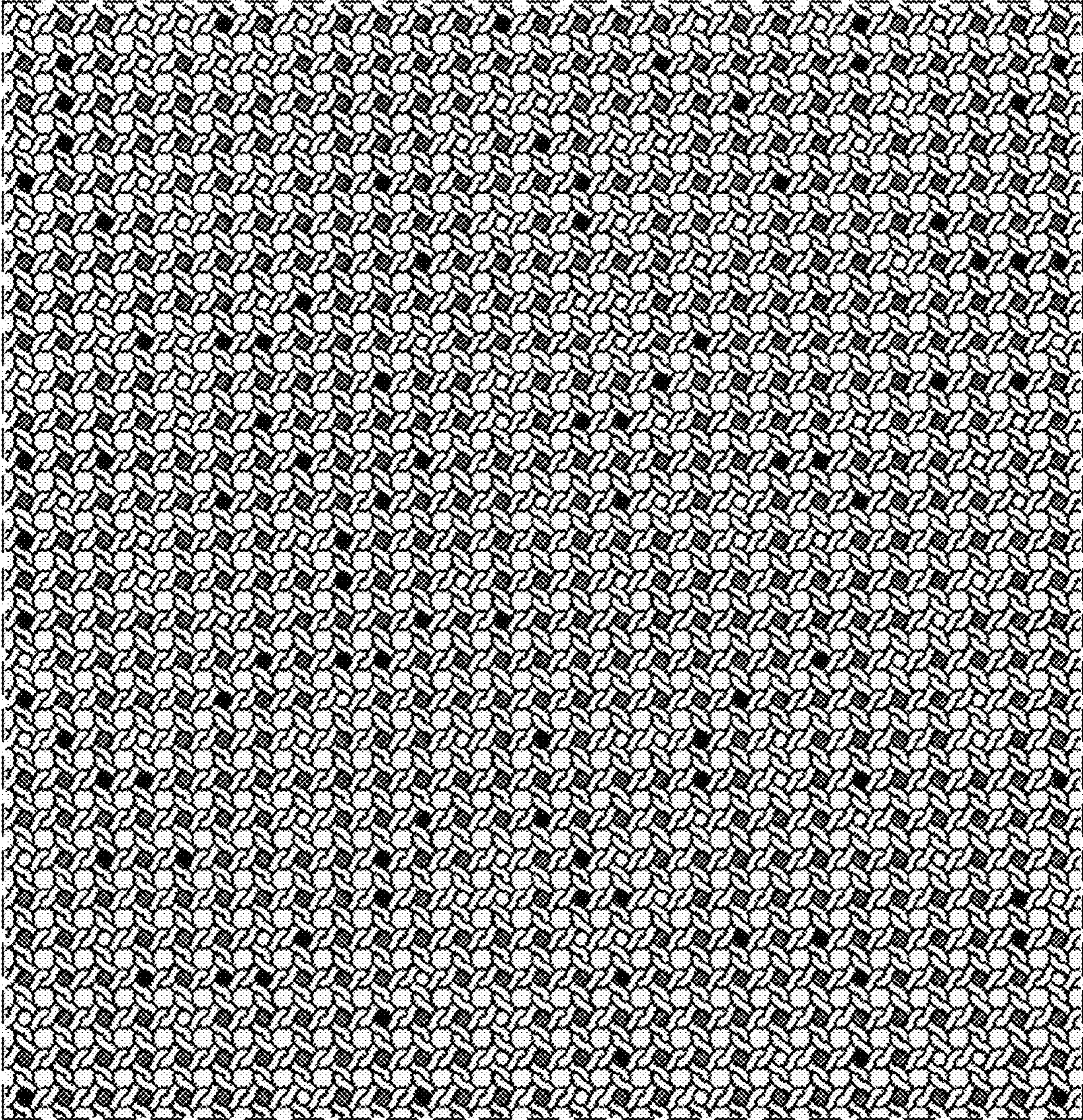

FIG. 1

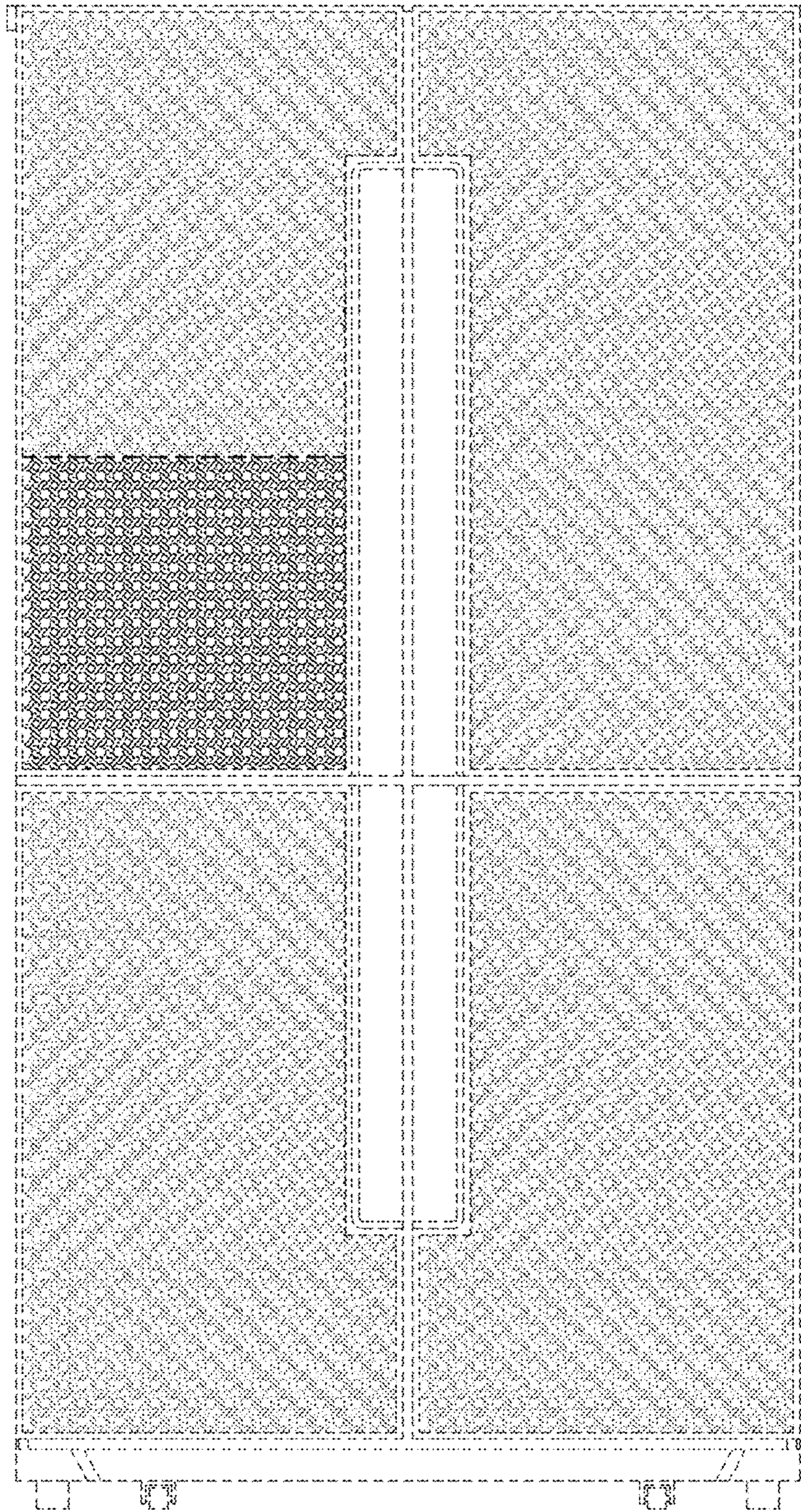

FIG. 2