



US00D688033S

(12) **United States Design Patent**  
**McCaughey**

(10) **Patent No.:** **US D688,033 S**

(45) **Date of Patent:** **\*\* \*Aug. 20, 2013**

(54) **LONG-SLEEVED GARMENT**

(76) **Inventor:** **Lou Ann S. McCaughey,**  
Sparks-Glencoe, MD (US)

(\*) **Notice:** This patent is subject to a terminal disclaimer.

(\*\*) **Term:** **14 Years**

(21) **Appl. No.:** **29/427,953**

(22) **Filed:** **Jul. 24, 2012**

(51) **LOC (9) Cl.** ..... **02-02**

(52) **U.S. Cl.**

USPC ..... **D2/842; D2/850; D2/862**

(58) **Field of Classification Search**

USPC ..... D2/717, 720, 749-751, 840, 841,  
D2/844, 842, 847, 850, 862; 2/90, 105, 106,  
2/115, 123

See application file for complete search history.

(56) **References Cited**

**U.S. PATENT DOCUMENTS**

2,467,117	A *	4/1949	Dukes, Jr.	2/120
2,497,764	A *	2/1950	Doughty	2/114
D233,186	S *	10/1974	Calhoun	D2/849
D263,890	S *	4/1982	Dalton	D2/849
4,616,366	A *	10/1986	Mueller	2/115
D349,181	S *	8/1994	Cheng	D2/842

D480,538	S *	10/2003	Calloway	D2/862
D578,736	S *	10/2008	Lim	D2/841
D603,141	S *	11/2009	Rhodes	D2/840
D653,019	S *	1/2012	Bond	D2/861

\* cited by examiner

*Primary Examiner* — Rashida Johnson

(74) *Attorney, Agent, or Firm* — QuickPatents; Kevin Prince

(57) **CLAIM**

I claim the ornamental design for a long-sleeved garment, as shown and described.

**DESCRIPTION**

FIG. 1 is a front perspective view of a long-sleeved garment showing my new design;  
FIG. 2 is an exploded front perspective view thereof, illustrating a detachable necktie accessory of the design;  
FIG. 3 is a rear perspective view thereof;  
FIG. 4 is a front elevational view thereof;  
FIG. 5 is a rear elevational view thereof;  
FIG. 6 is a right-side elevational view thereof;  
FIG. 7 is a left-side elevational view thereof;  
FIG. 8 is a top plan view thereof; and,  
FIG. 9 is a bottom plan view thereof.

The broken lines in the figures represent stitching, and are part of the claimed design.

**1 Claim, 3 Drawing Sheets**

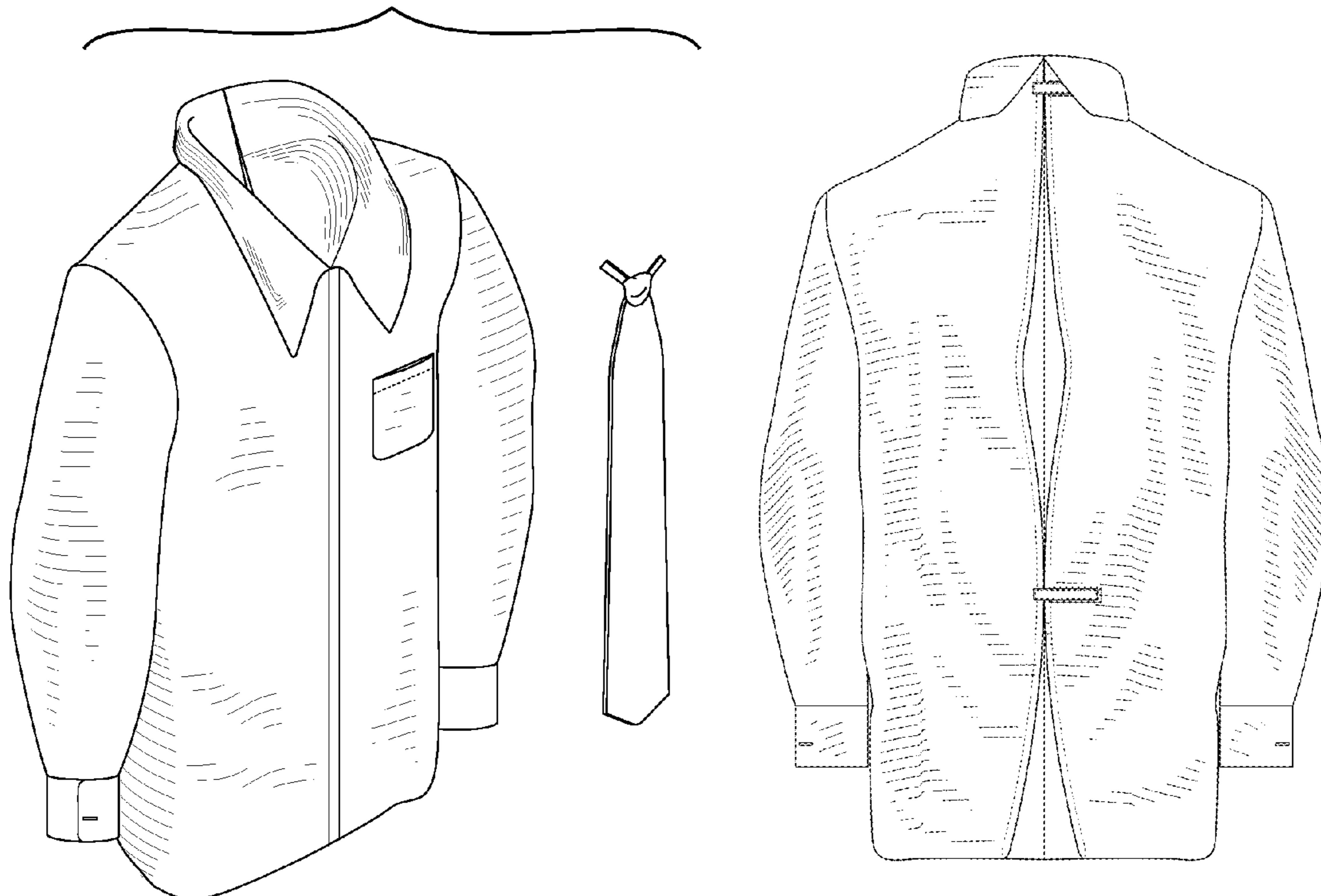

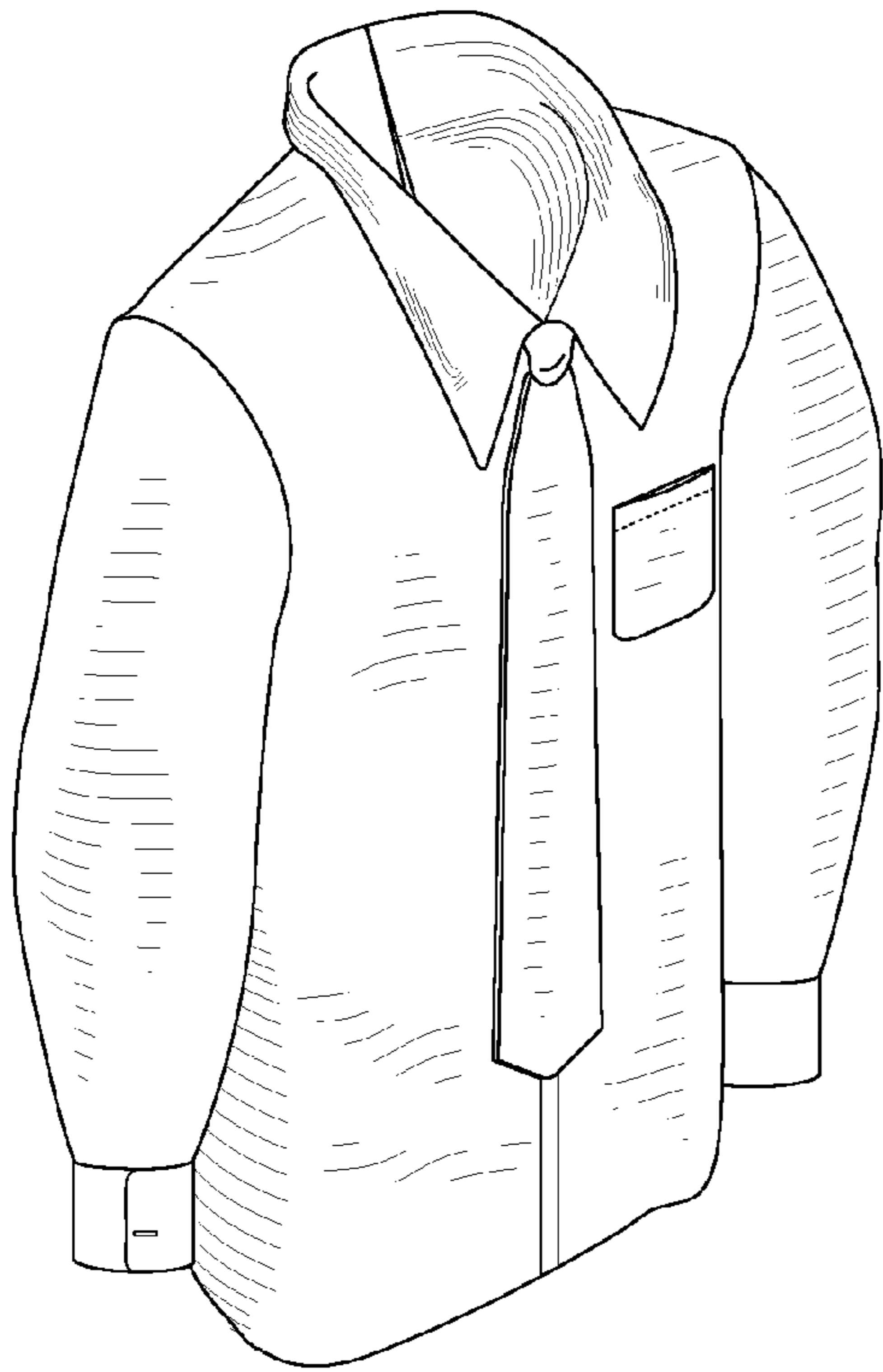

FIG. 1

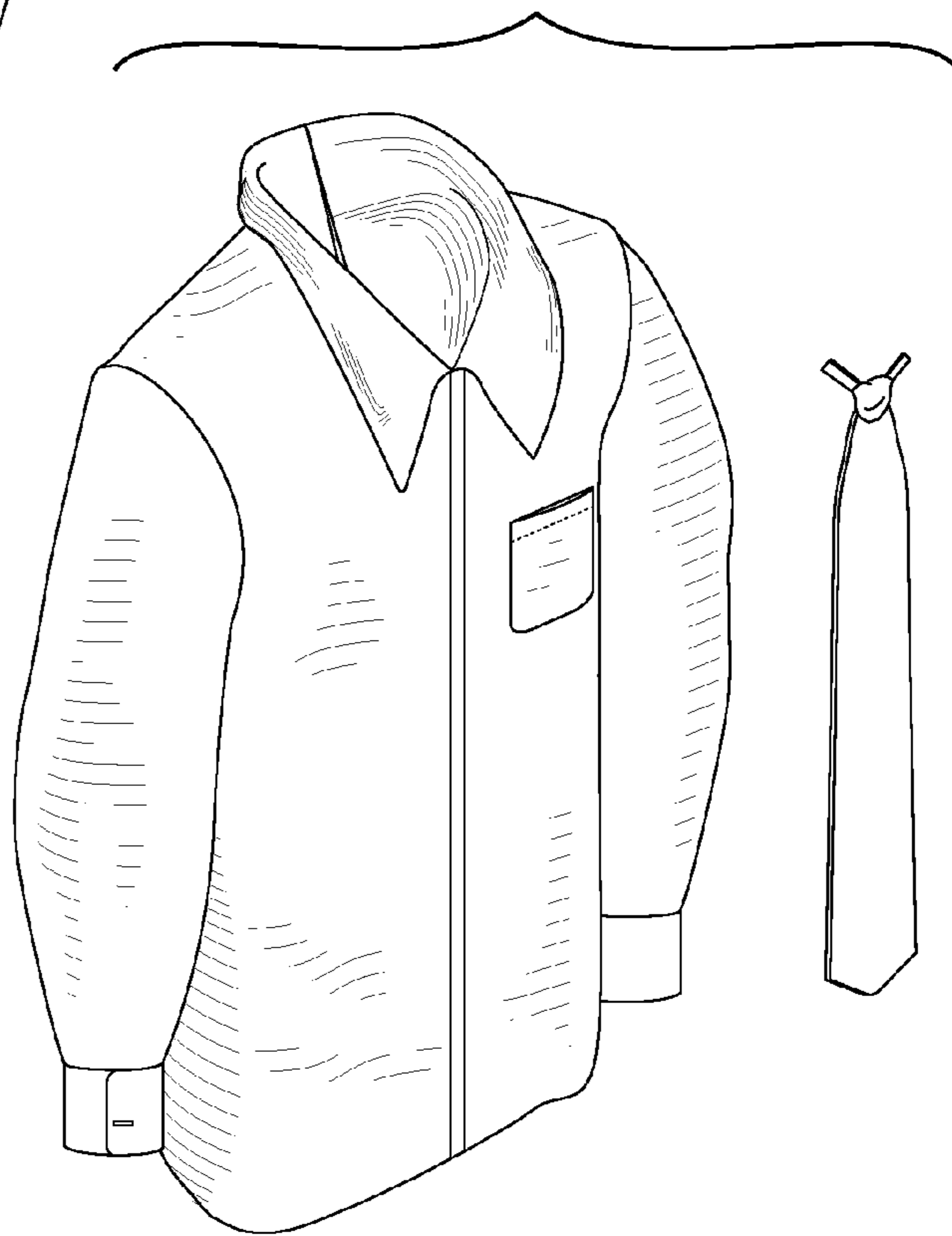

FIG. 2

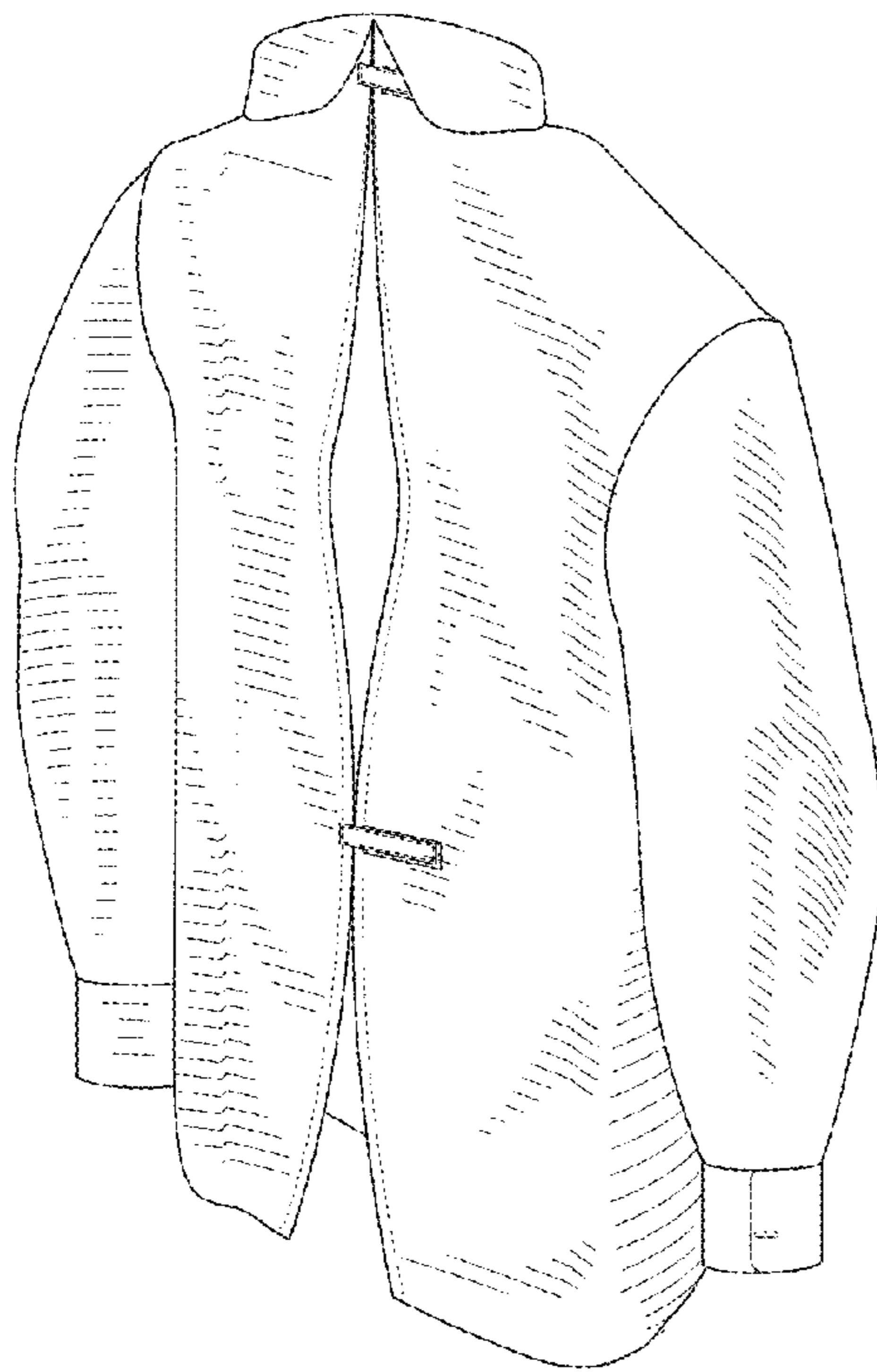

FIG. 3

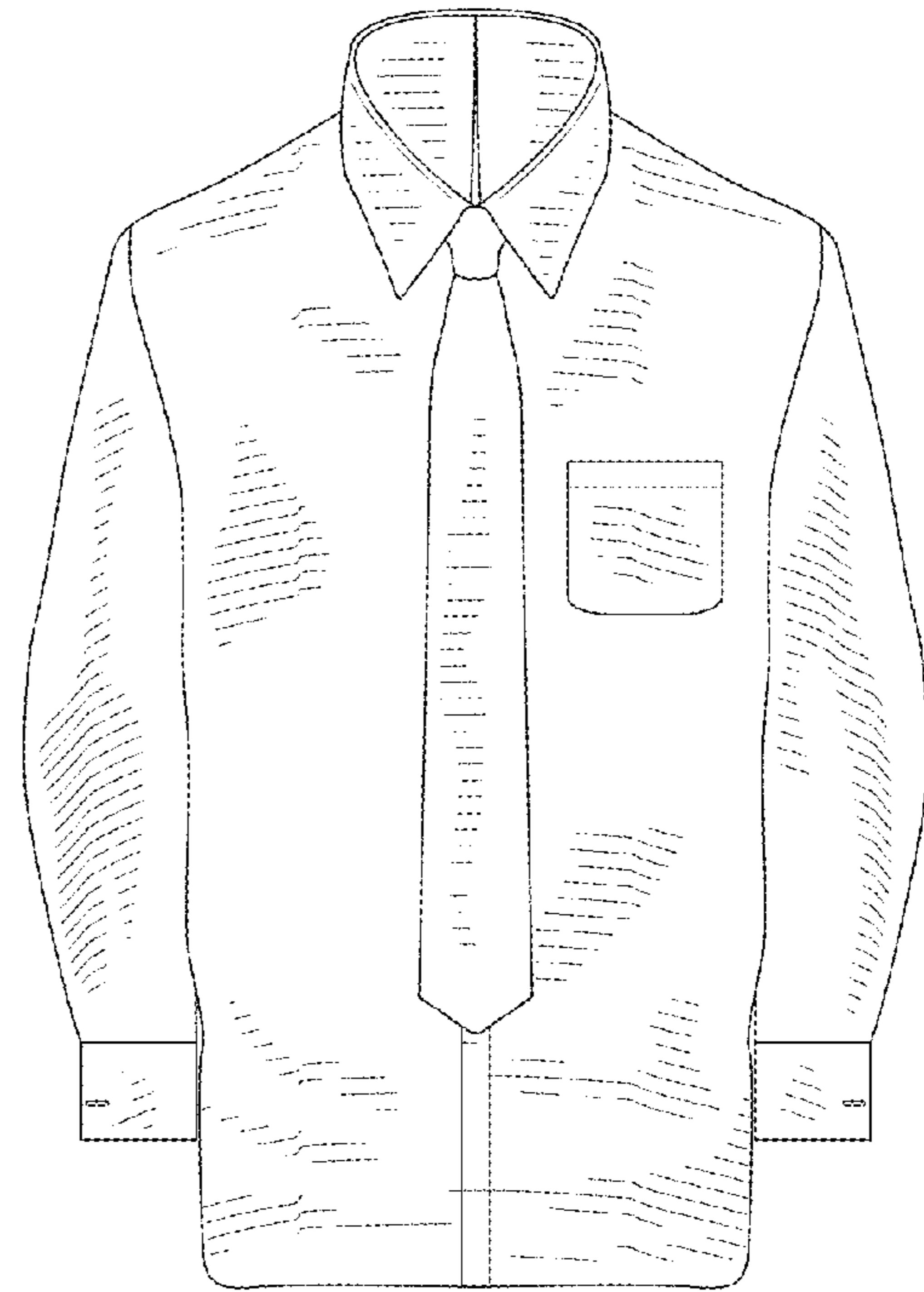

FIG. 4

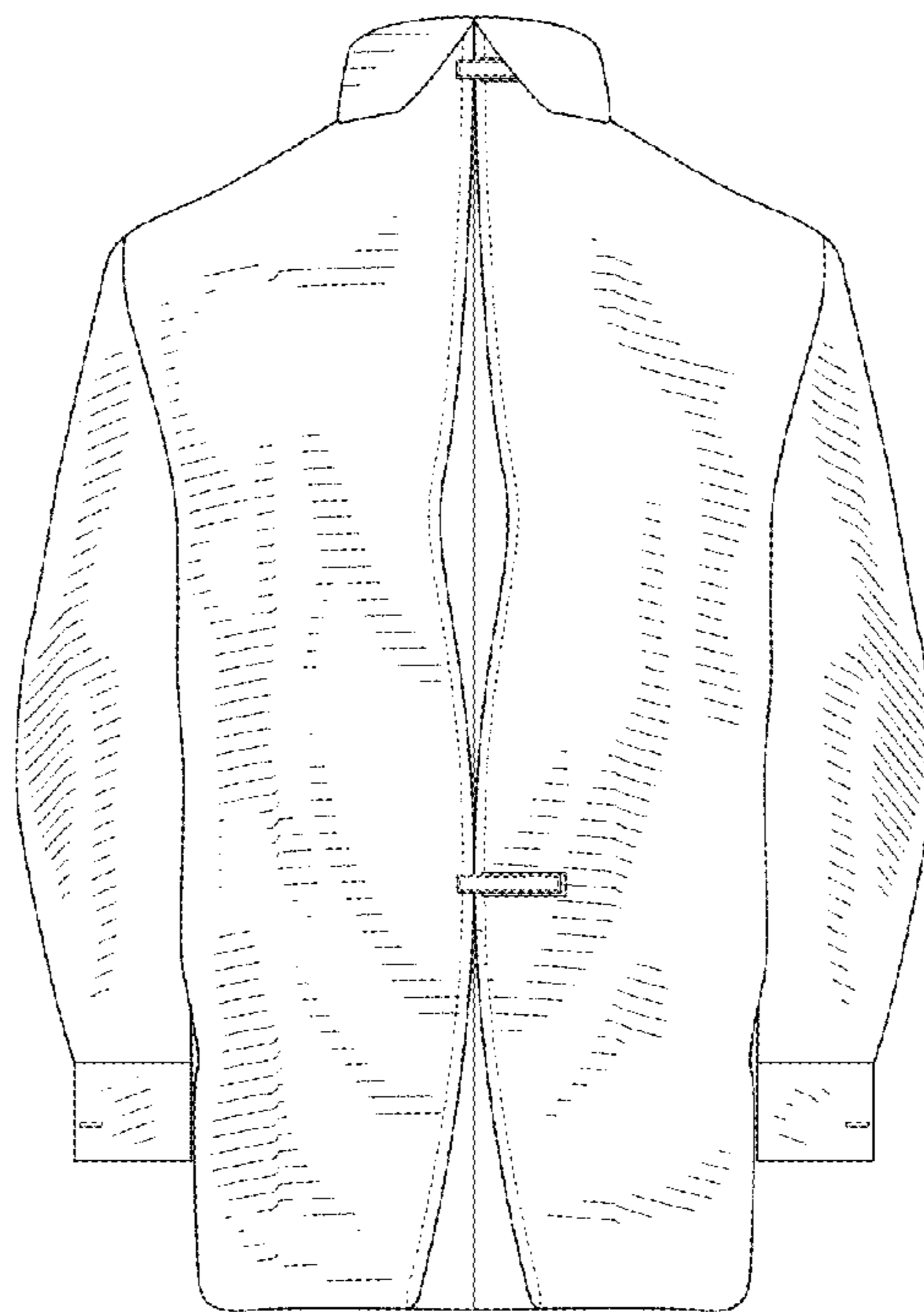

FIG. 5

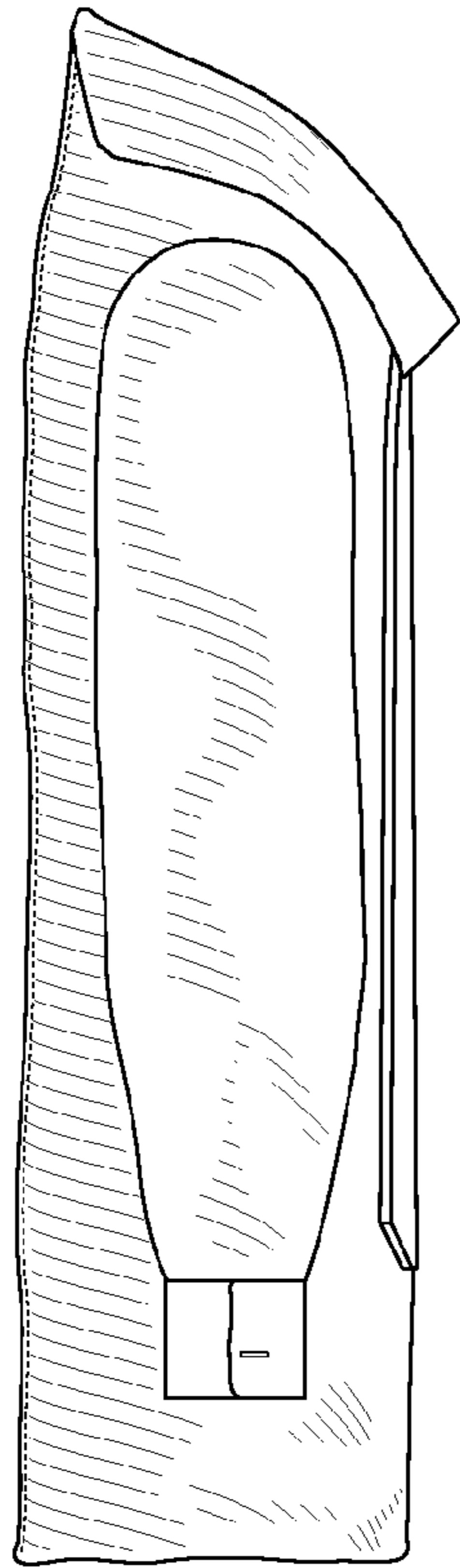

FIG. 6

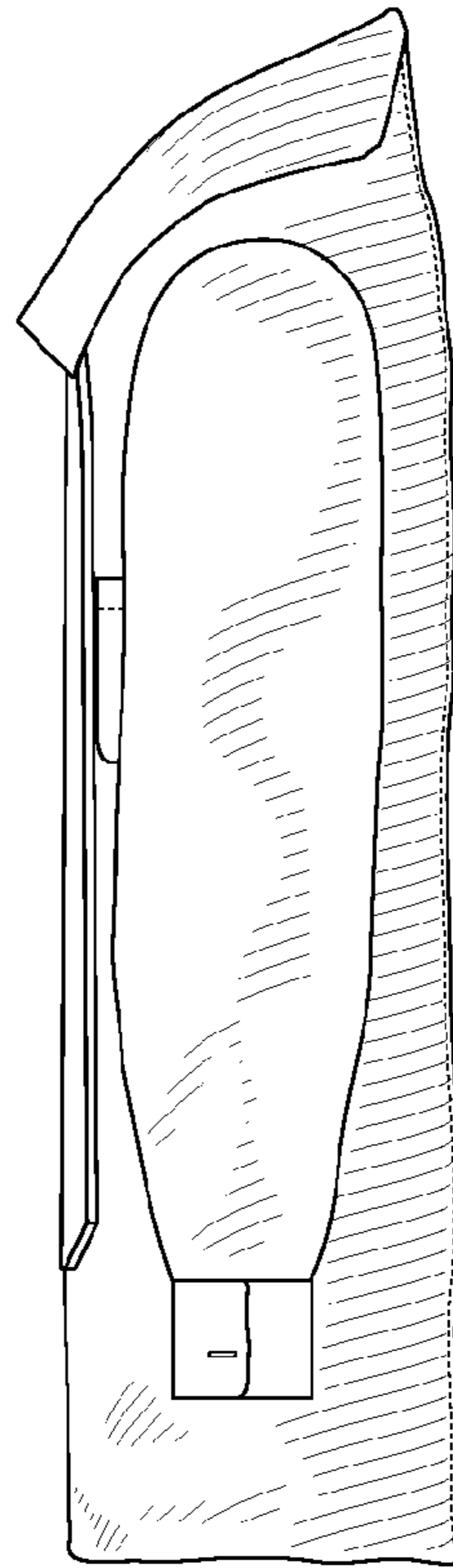

FIG. 7

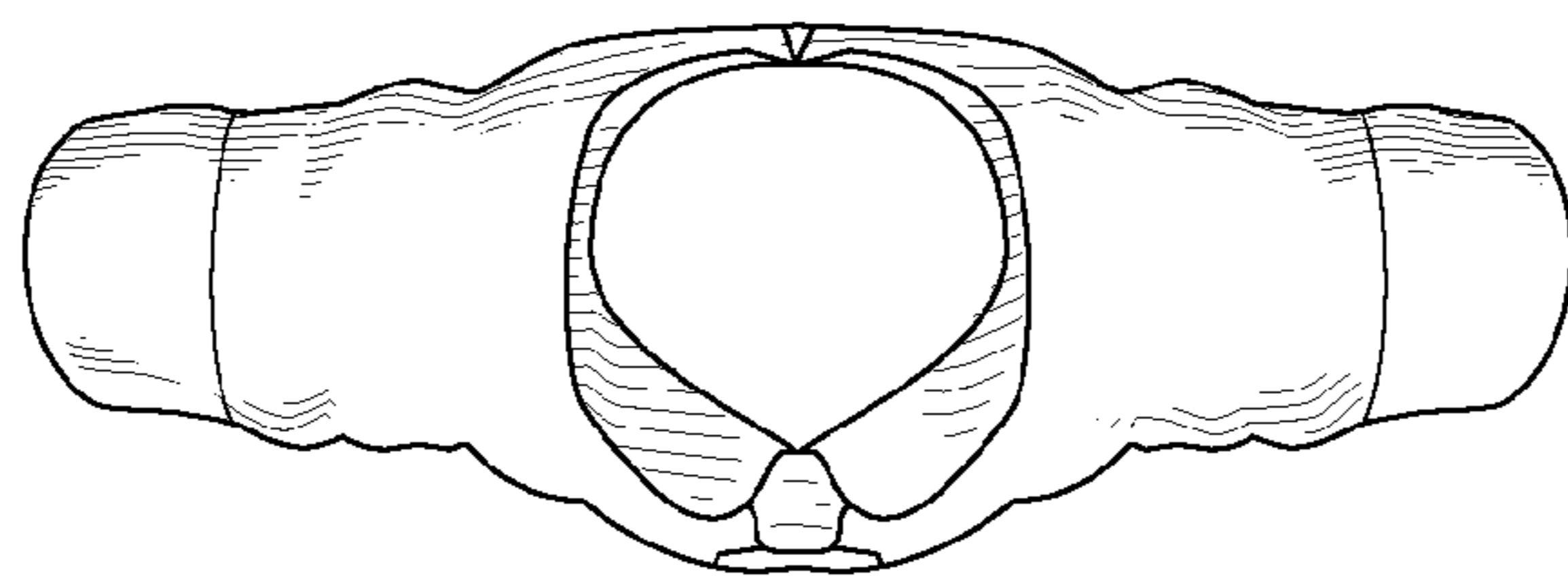

FIG. 8

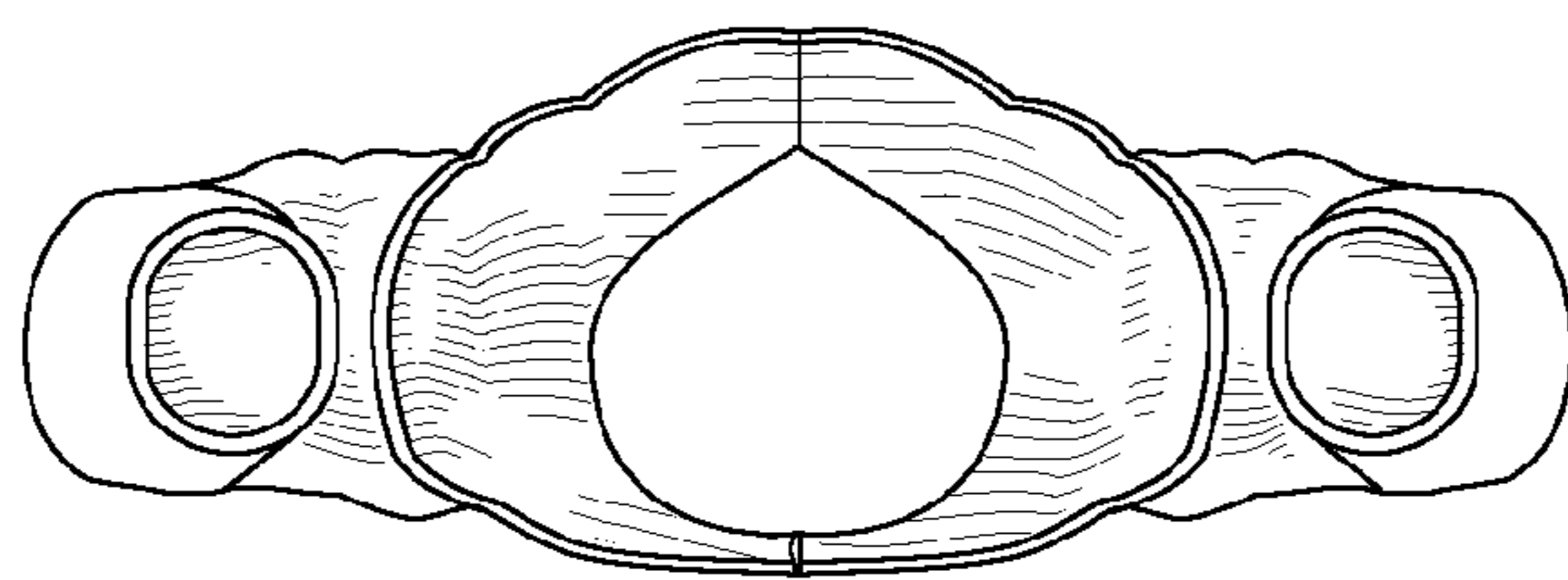

FIG. 9